2 CENTS PAY NO MORE!

Chicago Daily Tribune

THE WORLD'S GREATEST NEWSPAPER

FINAL

VOLUME CI.—NO. 81 C (REG. U. S. PAT. OFFICE. COPYRIGHT 1942 BY THE CHICAGO TRIBUNE.) SATURDAY, APRIL 4, 1942.—26 PAGES THIS PAPER CONSISTS OF TWO SECTIONS—SECTION ONE PRICE TWO CENTS IN CHICAGO AND SUBURBS ELSEWHERE THREE CENTS

SINK 3 MORE U. S. WARSHIPS

Langley Lost; Fear 700 Died; Yanks Bomb Jap Cruiser

SET PRICE LIMIT ON 44 ELECTRIC HOUSEHOLD AIDS

Consider Ceiling on All Civil Goods.

Washington, D. C., April 3 [Special].—While consideration was being given proposals to freeze prices of all consumer goods as a curb on inflation and to order further sweeping curtailments in the production of civilian goods, wartime government agencies today took the following actions:

1. Price ceilings were imposed on 44 common electrical household appliances, the production of which previously had been ordered halted on May 31.

2. Production of all types of office machinery was ordered confined to needs of military forces and government agencies in preparation for the industry's 100 per cent conversion to armament work.

Effective Next Tuesday.

The electrical appliance ceiling becomes effective next Tuesday when prices of the items listed are to be frozen at the levels of March 30. The ceiling applies to retail, wholesale, and manufacturers' prices and will continue in effect until June 5 unless superseded meantime by a permanent maximum price schedule.

"The action was taken," explained John E. Hamm, acting administrator of the Office of Price Administration, "to prevent runaway prices in view of the forthcoming halt in production. The rationing of these articles is not now contemplated."

The articles covered by the ceiling include biscuit and muffin bakers, bottle warmers, bread toasters, broilers, casseroles, chafing dishes, cigar and cigaret lighters, clothes dryers, coffee makers, corn poppers, curling irons, deep fat fryers, double broilers, dry shavers, egg cookers, fan type heaters, fans, flatirons, food and plate warmers, and food mixers.

Other items included are griddles, hair clippers, hair dryers, hotplates and disc stoves, immersion heaters, juice extractors, massage vibrators, neckwear and trouser pressers, ovens, pads and blankets, percolators, portable air heaters, roasters, sandwich toasters, smoothing irons, table stoves, tea kettles, tea tables, unit radiator heaters, urns, vaporizers, waffle irons, water heaters, and whippers.

Previously Set Ceilings.

The OPA already has established maximum retail prices on the new household mechanical refrigerators, vacuum cleaners, radios, washing and ironing machines, and typewriters.

To circumvent attempts to evade the price schedule, the regulations contain prohibitions against decreasing allowances for transportation and for cash or quantity discounts, or increasing charges for time payments and repair services. Manipulating price increases thru pyramiding the federal excise tax also was forbidden.

The curtailment in production of office machinery was ordered by the War Production board, which notified manufacturers that their future output must be confined to items needed by the army, navy, and other governmental agencies, including the lend-lease authority.

After a sufficient stock of machinery has been accumulated, it was said, the industry is to be converted entirely to armament work.

The industry was told to discontinue production of cash registers, coin handling and change making machines, envelope handling machines, and others used primarily by civilians. It must concentrate on making accounting, addressing, billing, duplicating, adding, dictating, calculating, computing, and reporting machines.

OPA Studies More Curbs.

These actions were taken as OPA officials confirmed that a proposal for a vertical price ceiling on all consumer goods, at both retail and wholesale levels, was being studied. The sweeping price freezing plan would apply to all consumer goods not already under ceiling orders. The OPA has jurisdiction over prices on all goods, whether they are vital to the war effort or not.

The officials emphasized, however,

[Continued on page 9, column 3.]

HERE'S SUMMARY OF NEWS FROM BATTLE FRONTS

Latest war developments:

American defenders on Bataan peninsula again have repelled Japanese attacks at various points, inflicting "considerable" losses on the enemy, and forcing a relative lull in the battle, according to the war department. Japanese planes and artillery bombed and shelled Corregidor and other forts in Manila bay.

Flying Forts Attack from India.

The first attack from India by American flying fortresses resulted in the firing of a Japanese cruiser and a troop ship and damage to two other vessels at Port Blair in the Andaman Islands, it was announced. The raid was led personally by Maj. Gen. Lewis H. Brereton, head of the United States army's Indian air force, the first communique issued at New Delhi said.

On the Burma front, the British reported they had withdrawn from Prome, once the western strong point of the Burma defense line, because of extreme Japanese pressure. A spokesman denied that Japanese had landed at Akyab, west Burma port only 100 miles from India.

Guerrillas Attack Nazis.

Russia reported that guerrilla forces had attacked German lines about Smolensk, destroying 36 bridges, three tanks, 300 ammunition carts, and killing 500 Nazis and capturing 22. It also was announced that 12 enemy submarines had been sunk in the Baltic sea since the war began.

Pictures published by Germans showed the RAF wrought "catastrophic" damage in an air raid on Luebeck, Baltic port, a Swiss reporter in Berlin revealed.

[Details on pages 1, 3, and 10.]

SINGAPORE LINER REACHES BRITAIN WITH 900 ABOARD

[Chicago Tribune Press Service.]

LONDON, March 3.—Nearly 900 evacuees have reached a British port on one of the last liners to get away from Singapore, it was announced tonight. During the voyage four babies were born and all were named after the ship, the identity of which was withheld.

The passengers were from Malaya and the Dutch East Indies. They had only a few scattered belongings. Many of the wives aboard said they had no idea what has happened to their soldier husbands. They deplored the inadequate war preparations in Malaya and Singapore.

The ship was attacked by planes the morning it sailed and again in the straits between Batavia, Java, and Sumatra, but there was no damage from the bombs.

THE WEATHER

SATURDAY, APRIL 4, 1942.

Sunrise, 6:28. Sunset, 7:18. Moonrise, 11:12 p. m. Venus and Mercury are morning stars. Saturn, Jupiter, and Mars are evening stars.

CHICAGO AND VICINITY: Warmer Saturday and Saturday evening; moderate to occasionally fresh winds.

TEMPERATURES IN CHICAGO

For 24 hours ended 2 a. m. April 4:

3 a.m.	41	9 a.m.	39	3 p.m.	41	9 p.m.	41
4 a.m.	40	10 a.m.	39	4 p.m.	41	10 p.m.	42
5 a.m.	39	11 a.m.	41	5 p.m.	40	11 p.m.	*44
6 a.m.	39	Noon	40	6 p.m.	40	Midn't.	44
7 a.m.	†38	1 p.m.	40	7 p.m.	‡39	1 a.m.	44
8 a.m.	38	2 p.m.	39	8 p.m.	41	2 a.m.	44

*Highest. †Lowest. ‡Unofficial, 7 p.m.-2 a.m. Mean temperature, 40 degrees; normal, 42 degrees. Precipitation, trace.

[Official weather report on page 11.]

Total average net paid circulation

MARCH, 1942

DAILY *in excess of* 1,000,000

THE CHICAGO TRIBUNE

ENTERED IN THE GREAT BOOK

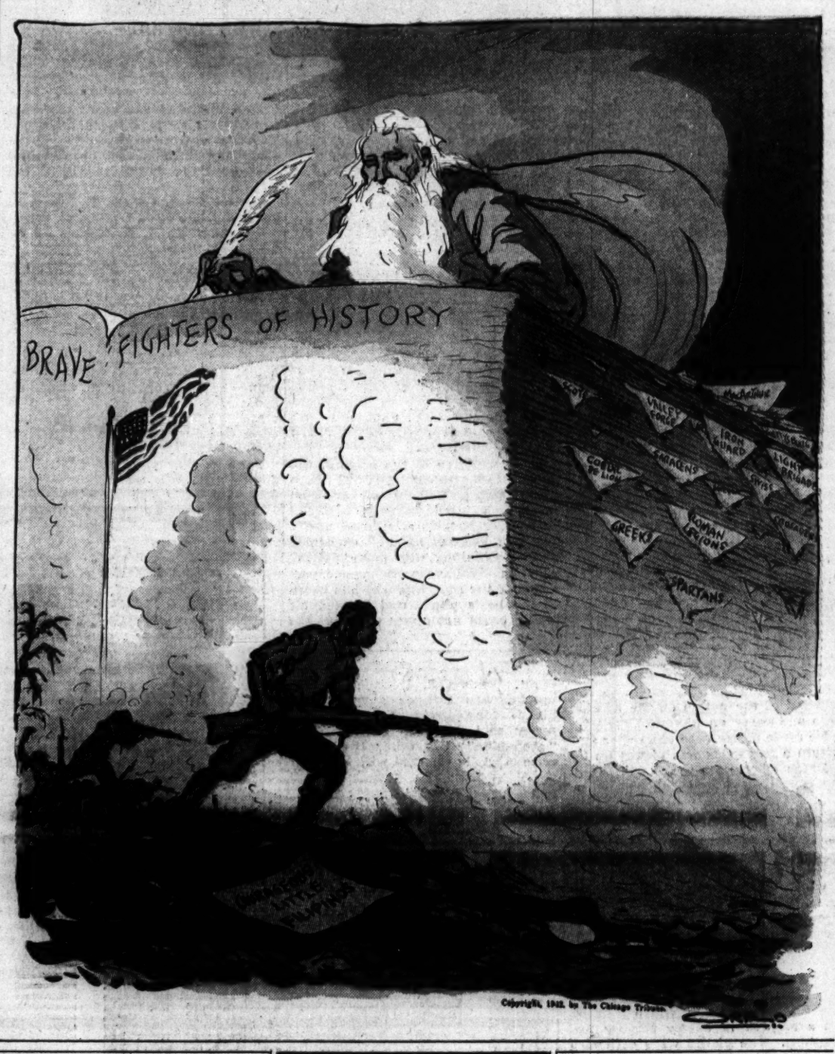

Copyright, 1942, by The Chicago Tribune.

Bowling Wants to Be Rated as War Industry

Washington, D. C., April 3 (AP).—Sen. Harry F. Byrd [D., Va.] said today that an attempt was being made to keep bowling supplies and equipment off the list of restricted commodities on the theory that bowling is an essential defense industry.

Byrd, chairman of the joint economy committee and frequent critic of the government's physical fitness division, attributed the campaign to Jack M. Willem of Chicago, national coördinator of bowling.

He told the senate that Willem had been identified to him as an executive of the Stack-Globe Advertising agency which, he said, handles the account of the Brunswick-Balke-Collender company. This company in turn, he said, holds a virtual monopoly on the manufacture of bowling equipment.

Mails at U. S. Expense.

Willem sent out a circular letter March 14, "at the expense of the government," Byrd declared, addressed to bowlers and bowling leagues thruout the country. He quoted from the letter:

"Almost every product used in the maintenance of bowling equipment and supplies is now on or soon will be placed on the restricted list of commodities for civilian use.

"Should this happen, pins, alley finishes, repair parts, etc., would be 'frozen' and bowling's future will be seriously threatened. Without the necessary maintenance supplies, there will be no bowling as we know it now.

Called Morale Safeguard.

"It is up to you to help continue to prove that bowling has a definite place in building up and safeguarding America's civilian morale and physical fitness."

Willem then asked, Byrd went on, that letters be obtained from business firms "to the effect that bowling has helped their workers and that the letters be sent to him for the purpose of influencing the proper agency of the government not to restrict the manufacture of bowling equipment and supplies on the basis that bowling is an essential defense industry."

Beautiful Children

On the back page of today's issue appear reproductions of photographs of attractive children taken with The Tribune's famous color camera. This weekly feature, "Beautiful Children in Color," was started last Saturday. Watch for it every Saturday.

580 MILLIONS WAR OUTPUT BY AUTO FIRMS IN 3 MONTHS

Detroit, Mich., April 3.—Utilizing its mass production methods, the automobile industry delivered 580 million dollars' worth of guns, tanks, planes, and other combat instruments to the army and navy in the first three months of this year, George Romney, managing director of the Automotive Council for War Production, reported today.

This total represented an increase of 218 million dollars over arms deliveries in the last quarter of 1941, and Romney said the nation could count on even greater gains in the months ahead. He predicted that deliveries during 1942 would aggregate between 5 billion and 6 billion dollars, unless unforeseen difficulties were encountered.

U. S. MOVES 242 AXIS ENVOYS TO ASHEVILLE, N. C.

Asheville, N. C., April 3 (AP).—Two special trains of 11 cars each brought axis diplomats and their retinues here from White Sulphur Springs, W. Va., today and they were interned at Grove Park Inn, swank resort hotel, here for the duration of the war or until an exchange can be arranged.

The party of 242 included Italian, Bulgarian and Rumanian officials. They were met at the station by buses which took them immediately to the hotel. The United States marshal here and railway police aided federal officials who brought the foreigners here.

NEW DRAFT BOARD MEMBERS.

Paul G. Armstrong, state draft director, yesterday announced the appointment of 722 new members of draft boards in Illinois, increasing the membership of each board from three to five men. A list of the appointments to boards in Chicago, Cook and surrounding counties is published on page 11.

German Photos Reveal Heavy Luebeck Losses

BERNE, Switzerland, April 3 (AP).—The first published photographs of the damage inflicted on Luebeck by the RAF last Saturday night show "without exaggeration that the effects were catastrophic," the Berlin correspondent of the Tribune de Geneve reported today.

"Some hundreds of properties were demolished like castles of cardboard and some streets were entirely blasted by explosions," he wrote.

The photographs, he said, confirmed earlier reports from Berlin that the raid was "the heaviest British air attack on German territory since the beginning of the war." He reported more than 200 bodies have been recovered from the ruins.

A Paris dispatch to the Tribune de Geneve said last night's RAF bombing of Poissy, Paris suburb where the Matford truck plant is located, caused 300 casualties, including wounded, and caused heavy damage.

Raids Continued by British.

LONDON, April 3 (AP).—The royal air force, in a daylight continuation of the most extensive two sided aerial operations in many months, today attacked Nazi bases at Boulogne, Calais and other enemy occupied areas.

Overnight air attacks brought the fiercest exchange of blows in months as the RAF delivered its third assault on the Matford truck plant in the Poissy suburb of Paris and the German air force gave a south coast British center one of its worst raids of the war.

A southeast English town also was hit. The English targets were identified by the Germans as Portland [south coast naval base] and Dover.

The Germans were over the southeast coast again tonight, but no bombings were reported. A lone raider dropped bombs in southwest England, causing slight damage, it was announced.

Lose Only Two Planes.

Altho they ranged from Belgium to Brittany, the RAF lost only two planes compared to Wednesday night's 15. Pilots reported heavy new damage to the Matford plant, which is producing trucks for the Germans.

Docks at Le Havre again were raided.

PLANE TENDER GOES DOWN OFF JAVA; 4 ENEMY VESSELS HIT IN BENGAL BAY

Eyewitness Stories of Fight Told by Commanders.

(Picture on page 6.)

San Francisco, Cal., April 3 (AP).—The commanding officers of the United States aircraft tender Langley and the fleet tanker Pecos today told how their ships were sunk while fighting a 52 hour running battle with enemy bombers in the Indian ocean south of Java between Feb. 27 and March 1.

"The Langley was literally smothered with bombs," said Commander R. P. McConnell, who told the story upon his arrival in the United States.

The Pecos, which was sunk while carrying the survivors of the Langley to safety, was attacked by three formations of dive bombers, her skipper, Commander E. P. Abernethy, reported. Abernethy arrived in San Francisco with McConnell.

Lose Two Ships in Two Days.

Having had two ships shot out from under them in a little more than two days, the survivors of the 11,050 ton Langley spent between four and six hours in the water. A few had lifeboats.

"We were carrying supplies in the combat zone," said tall, blond Commander McConnell, "when we were sighted by a hostile observation plane on the morning of Feb. 27.

"About noon a formation of bombers was reported and we prepared for battle. They made a series of approaches, dropping bombs twice from formations of nine planes each and from about 15,000 feet altitude.

"The second run of bombs was very effective. The Langley was practically smothered. We were in the midst of the salvo and the damage forced us to leave the ship.

Hasten Ship's End.

"Our escort destroyers performed very commendably in the battle as well as in rescuing the Langley survivors. After the men had been picked up the destroyers hastened the sinking of the tender so that material would not fall into enemy hands."

The Langley still carried sections of her flying deck, but it was not usable as such. No planes were launched from her during the battle.

"We didn't get any of the enemy planes," McConnell said. He added that he had no aircraft support during the encounter.

The battle lasted a little more than two hours.

The next morning the destroyers attempted to transfer the Langley survivors to the 5,400 ton Pecos, which was about 30 miles distant at the beginning of the fight. But both ships still were subject to bombing attack and apparently were not far from an enemy submarine. The transfer was not carried out at the time.

Ordered to Rendezvous.

They kept moving and the transfer was carried out the next morning.

Taking up the story there, Comm. Abernethy said he was ordered to a small island south of Java to meet the destroyers carrying the Langley survivors but a formation of enemy bombers appeared and the destroyers moved away from the rendezvous.

The next day, March 1, the Pecos lowered a motor launch and made 11 trips to the destroyers, picking up all the survivors without loss of men or materiel. The transfer started during the early morning and was completed about 8 a. m.

The tanker headed toward Australia. Soon enemy planes were sighted.

"I felt," said Abernethy, "that we were in for serious trouble. About noon a formation of six dive bombers launched a round of bombs at us and our ship was hit. One explosion knocked the crew from a gun but another crew was able to take up action.

"We Kept Shooting."

"These same six bombers then loosed another round at us. Then a second flight of six planes came over and cut loose but we remained afloat and kept shooting.

"On their third flight there were nine dive bombers and some other planes. The damage to the Pecos was progressive and she finally sank by

[Continued on page 7, column 4.]

Tanker Carrying Rescued Sailors Sent to Bottom.

(Pictures on pages 6 and 7; map on page 7.)

Washington, D. C., April 3 (AP).—Destruction of three United States naval vessels by Japanese aerial bombardment with an estimated loss of more than 700 officers and men was disclosed by the navy tonight in a tragic account of fighting against overwhelming enemy air superiority.

The ships were:

The 11,050 ton aircraft tender Langley, once converted from a collier to become this country's pioneer aircraft carrier, and recently converted into a tender to serve sea as well as airplanes. The Langley was sunk off Java in late February with a loss of only 14 men.

Bombed at Port Darwin.

The 1,190 ton destroyer Peary, oft-bombed unit of the Asiatic fleet which was attacked in harbor at Darwin, northern Australian port, about Feb. 19. Loss of life was understood to be light.

The 5,400 ton tanker Pecos, which was heavily bombed and finally sunk early in March, a few days after the loss of the Langley.

What made the loss of the Pecos doubly bitter was the fact that she was loaded with several hundred survivors of the Langley.

Pick Up Langley Victims.

Destroyers picked up the Langley's survivors, and, presumably having combat duties ahead, later transferred them to the Pecos. That vessel, normally employed in fueling fleet units in the southwestern Pacific, then was attacked and sunk.

The loss of these three ships raised to a total of 25 the number of naval losses during the war.

Two of the commanders of the three ships were rescued. They were Commander Robert P. McConnell of the Langley, San Diego, Cal., and Commander Elmer P. Abernethy of the Pecos, Los Angeles, Cal. Lieut. Comm. John Michael Bermingham of New York City, commander of the Peary, was killed.

Text of Communique.

Here is the official story of the sinking of the three ships as told by the navy's communique:

"1. The United States aircraft tender Langley, the naval tanker Pecos and the destroyer Peary were sunk by the enemy in the vicinity of northern Australia and waters south of Java in late February and early March.

"2. A number of survivors from these ships were rescued and reached port safely. The next of kin of all personnel lost in the Pecos have been notified. The next of kin of those lost in the Langley and

[Continued on page 7, column 2.]

Flying Fortresses Smash Foe's Fleet Near Burma.

(Maps on page 3.)

LONDON, April 4 [Saturday]—(AP).—Huge United States flying fortress bombers have spread their wings over the Burma front for the first time and, taking off from bases in India under the personal command of Maj. Gen. Lewis H. Brereton, have set fire to one Japanese cruiser and a troopship and probably damaged two other ships in the Bay of Bengal.

The action—the first by this new outpost of American arms—took place at Port Blair in the Andaman Islands, recently occupied by the Japanese as a base from which to prey on the supply route to India and China.

The first communique issued by the New Delhi headquarters of Gen. Brereton, who is commander of the United States air forces in India, said one enemy fighter was encountered and that enemy anti-aircraft fire was intense. But all the American ships returned safely and without damage, according to the communique as published today in the Daily Sketch here.

Attack as Japs Press On.

This first activity of American heavy bombers in this theater came as the Japanese were pressing the British hard in Burma to the north.

The text of the communique:

"American flying fortresses of the United States air forces made their first attack from India today.

"Led by Maj. Gen. Lewis Brereton, commanding the United States air forces in India, a squadron of heavy bombers attacked the enemy's shipping at Port Blair [Andaman Islands] setting fire to one Japanese cruiser and one troopship and probably damaging two other ships.

"An enemy fighter was encountered and intense anti-aircraft fire, but no damage was sustained. All our aircraft returned safely."

Lieut. Gen. H. R. L. G. Alexander, commander of the British forces in Burma, has been promoted to a full general, the official gazette announced.

Withdraw in Burma.

NEW DELHI, India, April 3 (AP).—Extreme Japanese pressure in a nightlong battle in the jungle country along the Irrawaddy river forced the British to withdraw northward today from Prome, heretofore the western strong point of the Burma defense lines.

British headquarters said the British imperial "covering force in Prome" had pulled back northward to "the main defense" Thursday. This suggested that the rail and river city never had been counted upon as the place to make a decisive stand for the defense of the oil fields, 40 to 80 miles to the north.

Japs Advance to Outposts.

Prome at the moment apparently was unoccupied. A military spokesman said that the Japanese had advanced only to the outskirts, altho holding the heights south of town.

The present British main line was not identified, but probably was between Prome and the Maton river, 20 miles north.

A spokesman denied reports from Chungking that the Japanese had landed at Akyab, a west Burma port scarcely 100 miles from India.

"General headquarters have been in direct contact with Akyab this morning," he said. "We were informed by authorities at Akyab that there was no sign of Japanese anywhere."

Mystery Plane Bombs Town in Sweden on Finn Border

STOCKHOLM, Sweden, April 3.—An unidentified bomber last night dropped five explosive bombs on the outskirts of the Swedish-Finnish frontier town of Haparanda, but caused no casualties or damage. Haparanda is separated from the Finnish town of Tornio only by the narrow Tornio river, spanned by a railroad bridge. The bomber came from an easterly direction and, it is thought, tried to blow up the bridge.

U-BOATS SINK 3 SHIPS, TUGBOAT, AND TWO BARGES

Tow Blasted by Shellfire Off East Coast.

The sinking of three more American merchant vessels by submarines in the Caribbean sea and the sinking of a tugboat and two of its three barges off the Atlantic coast were made known yesterday.

Eleven seamen were rescued and 16 are missing from the tugboat and the barges, 33 were rescued and one is missing from one of the freighters, the entire crew of 35 was rescued from the second freighter, and the number of rescued or missing from the third freighter was not made known.

Sinking of the three freighters, the tugboat, and the two barges brought to 114 the number of vessels sunk off American shores since Pearl Harbor. In these sinkings 795 persons are known to be dead, 982 are missing, and 2,735 have been rescued. Details follow:

ATTACKED BY SHELL FIRE

Norfolk, Va., April 3 (AP).—Turning from its usual preying upon tankers and freighters, a submarine attacked a tugboat and its three-barge tow off the Atlantic coast early Tuesday morning, sinking the tug and two of the barges with shell fire.

The tug's master and chief engineer and nine crewmen aboard the barges were rescued and 16 men aboard the tug were missing, the 5th naval district said in announcing the sinking today.

Leslie Haynie of Reedville, Va., and H. R. Bateman of Norfolk, the tug's master and chief engineer, respectively, were picked up by a northbound merchant ship and landed at the coast guard station at Lewes, Del. The nine bargemen were rescued by coast guardsmen and brought ashore at Norfolk.

Shell Hits Cabin.

Capt. Haynie said his tug was attacked between 2:30 and 3:00 a. m., March 31, by a submarine which fired a shell thru the captain's cabin, destroying the radio room.

Eight or ten shells then were fired into the barges, and the submarine headed the tug off as it attempted to escape.

3 SINKINGS TOLD

New York, April 3 (AP).—The navy today announced the submarine sinking of two medium size American freighters in the Caribbean sea, and maritime sources in Havana, Cuba, said a third American freighter had been torpedoed and sunk somewhere north of Cuba.

Details of the sinking north of Cuba were not given. The navy said the two other freighters had been sunk several weeks ago.

The entire crew of 35 was rescued 14 hours after two torpedoes struck one of the freighters.

Survivors of the second freighter said they spent six days in open boats and sailed 545 miles in shark-infested waters before they were rescued. One man was missing from the crew of 34.

AUSTRALIA GETS OFFICIAL REPORT ON MALAYA'S FALL

MELBOURNE, Australia, April 3 (AP).—An official report by Lieut. Gen. Henry Gordon Bennett on the disastrous Malayan campaign, which is expected to provide information for mapping Australia's defense, will be submitted to the cabinet and advisory war council this week-end. War Minister Francis M. Forde tonight said a copy of this report by the only senior allied officer to escape from Singapore already has been forwarded to London.

As a major general, Bennett commanded Australian forces in Malaya and upon his return to Australia was promoted to lieutenant general and put in command of a new corps.

NEWS SUMMARY

of the Tribune

(And Historical Scrap Book)

Saturday, April 4, 1942.

WAR SITUATION.

Résumé of fighting action appears on page 1, column 2.

WASHINGTON.

Navy reveals sinking of aircraft tender Langley. Page 1.

Price ceilings fixed for 44 household electrical appliances. Page 1.

Bowling wants priority rating as a "war industry." Page 1.

Joint army, navy war plans board has wide scope. Page 4.

Wallace aid resigns after Dies committee disclosures. Page 5.

Propose new sliding scale war profits ceiling. Page 5.

Brooks asks ROTC for flyers to hasten victory. Page 5.

DOMESTIC.

Witnesses tell how Pecos and Langley sank. Page 1.

U-boats sink three ships, tugboat and two barges. Page 2.

Eleven army flyers killed in four plane crashes. Page 2.

Lindbergh goes to work at Ford bomber plant. Page 9.

Army opens inquiry into gun battle between troops. Page 5.

State police patrol area of recent bloody labor riot. Page 9.

Name two additional members for each Illinois draft board. Page 11.

Farmer, 75, held in mysterious slaying of wife. Page 16.

LOCAL.

W-G-N to offer prize operetta hits tonight. Page 4.

Complaint names ex-state employé in $54,000 shortage. Page 8.

Two policemen wounded, bandit slain in gun fight. Page 16.

Union head and business agent quizzed in slugging. Page 16.

FOREIGN.

Bicycle saves United States pilot in Java. Page 2.

Britons tell calm story of why Singapore fell. Page 3.

Chiang to India: Don't turn down Britain's offer. Page 4.

Malta pilots "wizards," says Yank in RAF. Page 10.

EDITORIALS.

The Hillman Program; The East Indies May Lose a Customer; The Arts of Deceit; Hoodlums on the Loose; We Lose Touch with Wall Street. Page 12.

FEATURES.

Radio page. Page 8.
Crossword puzzle. Page 4.
Pictures. Page 6.
Friend of the Yanks. Page 9.
The Inquiring Camera Girl. Page 9.
Front Views and Profiles. Page 13.
Society. Page 13.
Women in War Work. Page 13.
Movie review. Page 14.
Looking at Hollywood. Page 14.
White Collar Girl. Page 15.
Day by Day on the Farm. Page 20.

SPORTS.

Cubs beat White Sox, 8 to 7, on Nicholson's homer. Page 17.

Toronto, Detroit open Stanley cup series tonight. Page 17.

AAU swim records fall to Kiefer and 18 year old student. Page 17.

Vanderbilt quits turf; seeks navy aviation post. Page 18.

Lyons proves he's ready for Sunday duty. Page 19.

Steinmetz prep team beats Taft in 10 innings, 14 to 8. Page 19.

Cardinals beat Tigers on three big innings, 9 to 5. Page 19.

Hold season's first spaniel trial near Lake Bluff tomorrow. Page 19.

CARTOONS.

Little Orphan Annie, page 10; Winnie Winkle, page 10; Gasoline Alley, page 11; Moon Mullins, page 17; Smilin' Jack, page 18; Smitty, page 18; Terry and the Pirates, page 18; Dick Tracy, page 19; Harold Teen, page 19; The Gumps, page 19.

FINANCE AND COMMERCE.

Small plants to fill arms breach by making 7 million bomb parts. Page 20.

Standard Oil unit aided axis propaganda, senators are told. Page 20.

Chicago area believed certain to get synthetic rubber plant. Page 20.

Railroads lift eastward oil movement to a record. Page 20.

Chicago hog prices establish new 16 year peaks. Page 20.

Want Ad Index. *Page 21.*

U. S. MAY ASSIGN OFFICIAL ENVOY TO THE VATICAN

[Chicago Tribune Press Service.]

Washington, D. C., April 3.—President Roosevelt today revealed that the question of permanent American representation at the Vatican is under consideration. He said he could not say at present whether this country would or would not have such representation because of the transportation difficulty. He declared that no negotiations have been opened looking toward an exchange of diplomats.

The Holy See has become a diplomatic listening post of great importance since the outbreak of the war. The United States once had diplomatic representation at the Vatican but brought it away at the time of the unification of Italy when the papal states ceased to exist.

Recently Mr. Roosevelt sent Myron C. Taylor as a personal ambassador to Pope Pius XII., but the former steel executive was not the representative of the American people or the American government.

Last month the Japanese opened negotiations for an exchange of diplomatic representatives with the Vatican. Mr. Roosevelt disclosed today that the Chinese had made similar overtures. Britain also has made representations looking toward such an exchange.

Aussie Airmen Who Fought at Singapore Reach Home

MELBOURNE, Australia, April 3 (AP).—Most of the Australian and Dutch airmen who participated in the Malayan campaign have arrived in Australia, Air Minister A. S. Drakeford announced today.

PRESIDENT ASKS NATION TO NAME WAR NOW RAGING

[Chicago Tribune Press Service.]

Washington, D. C., April 3.—President Roosevelt today called for help in finding a concise yet picturesque name for the present war.

He said he does not want to invent the name himself and would rather have the name come from the people than from officials, so he was asking the press and radio to put the question to the country.

The perfect name would get over the thought that the war is for the preservation of smaller nations and democracies of the world, he said, but conceded that it will be a pretty good sized job to get all of that into a short term. He said he did not know how to do it.

Mr. Roosevelt said he did not like the term Second World war or World war II., because they are inadequate. He said government agencies had asked for a better term to use in official correspondence.

CLAIM GERMANS SUPPORT PLAN TO UNIFY CHURCHES

BERNE, Switzerland, April 3.—Reports from Germany today said that the "spiritual church" movement launched by the imprisoned Rev. Martin Niemoeller, calling for the unification of the Catholic and Protestant churches in Germany "for their mutual protection," is gaining adherents to a "gratifying" degree.

Reports in church circles in Geneva, Switzerland, state that the principal supporters of the movement have been recruited from the intellectuals of Berlin, Munich, Wurtzburg, and Koenigsberg.

U. S. PILOT SAVES HIMSELF IN JAVA ON A BICYCLE

Commandeers Wheel After Leap with Chute.

BY E. R. NODERER.

[Chicago Tribune Press Service.]

UNITED STATES ARMY HEADQUARTERS, Australia, April 3.—The story of an American fighter pilot who narrowly escaped capture by jumping on the handlebars of a passing bicycle ridden by a startled Javanese was told today by a United States army spokesman.

The pilot is Lieut. Frank E. Adkins, whose address was not given. He was a member of a pursuit squadron in the Netherlands East Indies. The squadron shot down 39 planes for certain, probably downed 26 others, and damaged a number on fields for which no claims were made.

While on patrol duty over Java before the fall of that island, Adkins engaged in a dog fight in which his plane was disabled.

Parachutes to Safety.

With only jungle and water-filled rice paddies beneath him, the American took to his parachute. It opened soon after he cleared the plane and as he floated earthward he was startled to observe a Japanese invasion force landing in barges 200 yards from where he would land.

As he neared the ground the pilot loosened his chute straps, and the minute he touched earth threw the parachute off. He ran as fast as he could away from the Japanese, who were already on the beach.

After a short dash thru the jungle he came upon a road along which a sarong clad native was pedaling a bicycle. Adkins flagged him down and by using sign language made him understand that he wanted to hitch a ride. Climbing on the handle bars, he urged the native to pedal as fast as he could toward the interior.

Leaves Native Behind.

The best speed the Javanese could make wasn't good enough, however, and before long the Javanese found himself on the handle bars with Adkins pedaling furiously as shots from the landing party echoed thru the jungle. This worked all right until the pair rode into the hills. Here, Adkins decided to dispense with the services of the native on the handlebars and carry on himself.

He made better time thereafter and within a few miles was picked up by a Dutch officer in a car.

Squadron Commander Killed.

Maj. Charles A. Sprague, commander of Adkins' squadron, was killed in one dog fight. American losses in the Java battle were described as comparatively light.

Of the 39 enemy aircraft known to have been shot down, 20 were Japanese navy Zero fighters, 14 were heavy bombers, four were Japanese army 97s, and one was a German Messerschmitt 110.

The heavily worked squadron saw service as a bomber escort and made patrol flights on which it broke up a number of enemy bomber formations. The planes were used also as reconnaissance craft and to protect bomber fields. On a number of occasions the pilots strafed enemy invasion parties.

Operating with American dive bombers, the squadron attacked 60 transport and war vessels approaching Surabaya, the Dutch naval base on Java, causing "damage and casualties." Off Rembang, Java, they strafed 30 ships and invasion barges. They participated in an attack on a Bali invasion convoy during which they downed three Japanese navy Zeros.

Credit for the most official victories of the squadron was given to Lieut. William J. Hennon of Minnesota, who downed three enemy planes for certain. His squadron mates said he had several other "probables." Six other lieutenants were officially credited with two each.

Boy Given New Leg

[TRIBUNE Photo.]

Duane Bjorklund waves his crutches aloft.

Duane Bjorklund's hopes of playing again like other boys his age received a real boost yesterday. Duane is 13 years old, and lives at 8320 South 72d court, Oak Lawn.

Last June, Duane was struck by a hit and run automobile. His left leg was amputated to save his life. He had been active in Boy Scout work and at school, and he wasn't sure he could ever play again. Then yesterday his outlook changed.

He was invited to the office of the Bardach-Schoene company, 102 South Canal street, makers of artificial limbs, and fitted with an artificial leg free. "It feels swell, and now I can play baseball again!" exclaimed Duane. The leg was made personally by Waldemar Schoene, part owner of the company, who had heard of the boy's plight and learned his family could not easily purchase the limb.

Nazis House Submarines 'Like Cars in a Garage'

LONDON, April 3 (AP).—The Berlin radio reported today that U-boats for Atlantic operations were housed "like cars in a garage" in new drydocks built along the west coast of Europe by Todt engineering units. The broadcast, quoting a Berlin newspaper, said the drydocks were roofed with concrete to make them safe against air attacks.

11 ARMY FLYERS DIE IN CRASHES OF 4 AIRPLANES

5 Lose Lives as Bomber Cracks Up in Woods.

Nine army flyers were killed yesterday in crashes of three army planes, one of them a bomber. Two other army airmen died Thursday night when their training plane crashed. Five flyers lost their lives in the bomber, which crashed near West Greenwich, R. I., three were killed when their plane crashed near Columbia, S. C., and a flying cadet died when his plane fell into the Gulf of Mexico. The training plane in which a pilot and a cadet were killed crashed near Leary, Ga. Details follow:

CRASHES IN WOODLAND

West Greenwich, R. I., April 3 (AP).—An army medium bomber crashed into the woodlands here today and exploded, killing all five occupants—two officers and three enlisted men—the 1st corps area announced.

Military intelligence at Mitchell field on Long Island identified the victims as:

Second Lieut. George L. Dover, 24 years old, the pilot, Shelby, N. C.

Second Lieut. N. W. Frame, 24, copilot, Portarville, Cal.

Staff Sergt. R. H. Trammel, 21, radio operator, Brunswick, Ga.

Private R. R. Meredith, 21, bombardier, Memphis, Tenn.

Private T. J. Rush, 27, gunner, Philadelphia, Pa.

Residents reported they found two bodies but could not get near the plane because of terrific heat and dense smoke. The explosion tore a crater 200 feet in diameter and started a fire in the woods, which was extinguished.

Fritz Palmborg said the plane came down half a mile from his house and that he heard three or four small explosions just before it struck the ground.

CRASHES AFTER TAKEOFF

Columbia, S. C., April 3 (AP).—Three occupants of an army plane were killed today when the plane crashed at the Lexington airport, five miles southeast of here.

Public relations officers at the field said the plane was piloted by Second Lieut. G. F. Hayman Jr. of Tampa, Fla., with First Lieut. A. C. Darden of Franklin, Va., and Sergt. O. D. Fischer of Little Rock, Ark., as copilot and mechanic.

The plane crashed and burned soon after it had taken off for a return flight to Augusta, Ga.

FLYING IN FORMATION

Victoria, Tex., April 3 (AP).—Flying Cadet George M. Duvall, 24 years old, of Columbus, O., was killed today in the crash of his pursuit training plane into Matagorda bay on the Gulf Mexico while flying in a formation.

ON TRAINING FLIGHT

Albany, Ga., April 3 (AP).—Second Lieut. Hinton S. McLeod, 26, of Fayetteville, N. C., and Aviation Cadet Emerson W. Kaler, of Crestline, O., were killed last night when their plane crashed near Leary on a training flight.

Principals in Duel

[Associated Press Wirephotos.]

Maj. William H. Wenstrom (left) and Maj. Buell Hammett.

Santa Barbara, Cal., April 3 (AP).—Mrs. Evelyn Wenstrom, widowed in a blazing gun duel between two retired army majors, died today of a bullet wound suffered as an innocent bystander.

Her husband, Maj. William H. Wenstrom, 45 years old, was killed last night in the point blank exchange of shots with Maj. Buell Hammett, 44.

The gunplay, Police Chief Fred Hoelscher said, grew out of a quarrel over whether the Santa Barbara home guard unit should be trained as a guerrilla force or integrated into the state guard.

Hammett was shot in the hip, a .38 caliber bullet fracturing his pelvic bone. Physicians said he would recover.

Tomorrow's SUNDAY mister..... we have all our plans made .....have you?

Have you told her..... asked her..... about tomorrow? Have you said that you'd be coming here? Have you made your plans..... for tomorrow ..... and a famous Sunday Dinner?

We have..... we've *already* planned the fine fresh vegetables we'll serve..... we've stocked up well with tender roasts and fresh *clean* fish to broil and steaks THIS thick and flaky-crusted *pies* and *cakes*, and *marvelous* soups and coffee, hot and fragrant in deep broad brimming cups.... for your *famous* Sunday Dinner.....

Your plans all made, mister?

HENRICI'S

CHICAGO'S MOST FAMOUS RESTAURANT

on Randolph between Clark and Dearborn

STEVENS

6.95

Double Edge Brim

on an important large felt that's vastly becoming!

Of course you can wear a large hat with your suit... especially one as smart as this! Big and becoming with tricky new double edge brim, perky White pique bow. Equally attractive with your pretty dresses, too! Black, Brown or Navy, sizes 21½ to 23. 6.95

Sorry, no mail orders!

Moderately Priced Millinery—5th Floor

Chas. A. Stevens & Co.

State Street Open 9:45 to 5:45

STEVENS

8.95

Flower Print

casual to put on now —wear all summer!

You'd love it at any price —it's that good-looking and wearable! And it's practically phenomenal for so little! Has soft, easy lines—becoming plunging neckline—clever leather-trimmed belt. Colorful print on smart background colors—Green, Gold, Blue, Brown, Red or Navy. 12 to 20. A favorite in our Casual Dress Shop. 8.95

Casual Dress Shop—4th Floor

Chas. A. Stevens & Co.

State Street Open 9:45 to 5:45

Red-headed Cuban parrot

Lost airplane ticket..

Oak fence posts..

30-foot low lunch counter—buyer who wants a 28" or 30" electric magnet—offer to trade an electric roaster for a used washing machine—tent, size 30x50 feet—gas clothes dryer—100 wooden restaurant chairs—buyer who wants corrugated iron sheets—front end loader—these were subjects of want ads in yesterday's Tribune want ad section.

Read the want ads in today's Tribune for new opportunities to make and to save money.

OLD CATHAY CHICAGO AT MICHIGAN

Ve deliver DEL. 2021

STEAK DINNER 65c or.. CHOW MEIN CHICKEN.. FISH

Luncheons 40c-50c

WE HAVE A WAY WITH **WOMEN**

We know how to fit your hat to win HER whole-hearted approbation...just the right color...the correct brim width...the proper crown height. Drop in at Shayne's today and choose your new Spring hat from the largest selection of Knox hats in Chicago.

Knox "Hampton"

$10

OTHER KNOX HATS $5 TO $20

john t. Shayne

MICHIGAN AVENUE AT RANDOLPH

BRUCEWOOD SUITS

of all wool military gabardine

$25

To give you the long, hard wear that saves—in navy, black, beige and pastel shades

Sizes 12 to 20—7th floor

Lined with lustrous Earl-Glo rayon

MAURICE L ROTHSCHILD

State at Jackson

Chicago Daily Tribune

THE WORLD'S GREATEST NEWSPAPER

Vol. CI. Saturday, April 4. No. 81.

Published daily except Sunday at Tribune Tower, 435 North Michigan avenue, Chicago, Illinois.

The Tribune company, publishers.

MAIL SUBSCRIPTION PRICES:

Mail subscription prices in Illinois (outside Chicago), Indiana, Iowa, Michigan, and Wisconsin: Daily Tribune only, $5.00 per year; with Sunday Tribune, $12.50 per year.

Zones 3 and 4 in states other than Illinois, Indiana, Iowa, Michigan, and Wisconsin: Daily Tribune only, $7.50 per year; with Sunday Tribune, $15.00 per year.

Zones 5, 6, 7, and 8, inclusive, Canada and Mexico: Daily Tribune only, $12.00 per year; with Sunday Tribune, $19.50 per year.

Foreign: Daily Tribune only, $25.00 per year; with Sunday Tribune, $42.00 per year.

Entered as second class matter May 14, 1903, at postoffice at Chicago under the act of March 3, 1879.

BRITISH CALMLY TELL WHY THEY LOST SINGAPORE

Sift Reasons After Row Over Its Fall.

BY E. R. NODERER.
[Chicago Tribune Press Service.]

MELBOURNE, Australia, April 1 [Delayed].—Now that the period of name calling and personal recrimination about the fall of Singapore has passed, and the angry men who witnessed the British empire's greatest military disaster since Yorktown have had a chance to cool off, it is interesting to find out what they think caused the downfall of the "Gibraltar of the East."

Today, I talked to many men who had left Singapore in its last hours and to one who had left Port Dickson [on the west coast of Malaya] by sampan after Singapore Island had been captured.

They agreed the enemy's overwhelming air superiority was the No. 1 cause for Britain's defeat.

What British Might Have Had.

The British, they said, might have had a good intelligence service, instead of bad information about the enemy; they might have had dynamic civil and military leadership, instead of fumbling heads of the army and government in whom no one had any confidence, and they might have had well trained jungle fighters.

But none of these things would have made any difference without hard hitting air support.

There is no mystery about the fall of Malaya and Singapore. London and Washington, D. C., it is claimed here, decided on a policy of bluff instead of bullets for the western Pacific, and for a time it worked. But when the Japanese called for a showdown in the international poker game, there was nothing for the democracies to do but throw down their cards and hope for better luck next time—they could not even call, much less raise, the Japanese ante.

Other Reasons for Debacle.

It is generally realized now that the men on the spot were not entirely to blame. True, many of them were incompetent; but Singapore survivors and Australians say they were the inevitable victims of Prime Minister Winston Churchill's decision that Britain was of first importance, the middle east came second, and the western Pacific was way down the line.

In addition to the lack of air support, direct reasons for the Malayan debacle, many of which could have been avoided under better management, can be listed as follows:

1. Lack of dynamic military and civilian leadership.
2. Weak intelligence and poor use of what information about the enemy was obtained.
3. Naval inferiority.
4. The policy of bluff, which even Britain and America began to believe.
5. Strategy of continual withdrawal, which soon became a habit, sometimes even when not necessary.
6. An initial underestimate of the Japanese, then an overestimate, which spurred withdrawals.
7. Inability to anticipate what the enemy would do next, plus inability to adapt army manual precepts to specalized jungle warfare.

Long ago London decided that, since there was not enough equipment to go round, the thing to do was to bluff the Japanese. To that end, a propaganda bureau was set up in Singapore to advertise the theory that Singapore was impregnable.

It was a sea fortress; but the Japanese never attacked from the sea.

Many American correspondents in the two years before the Pacific war began were taken in by this propaganda. They wrote about the island's strength, which did not fool the Japanese, but which began to fool the very people who decided on the policy.

Admits Propaganda Backfired.

Today I talked to one of the men responsible for this propaganda. He is convinced it staved off the Japanese attack for six months, but admitted that it also had the effect of preventing London and Washington from sending supplies, due to the impression that the island could take care of itself.

For example, on June 28, 1941, Dr. Victor Purcell, then director of the Malayan information bureau, said:

"The imperial government has sent us sailors, soldiers, airmen, and munitions," adding that Singapore had been "turned into a mighty bastion of empire."

As late as Nov. 18, Gov. Sir Shenton Thomas of the Straits Settlement [British Malaya] was talking about "men and materials arriving in an ever increasing stream."

No Aerial Reconnaissance.

This propaganda began to be believed by Singapore's military men, who should have known better. When the first Japanese convoy was reported headed for Malaya, no reconnaissance planes were sent out. Forty-eight hours before the attack a Singapore intelligence officer estimated there would be no attack inside of two months.

Lack of air support meant more than just failure to drive the enemy bombers away. It meant that the army was almost totally without aerial reconnaissance. At Tapah, a British general told me [during my trip into northern Malaya during the campaign] that he repeatedly had asked for scouting planes to determine which way the enemy was advancing. None was forthcoming. As a result, he had to split his meager force between two roads. Neither was strong enough to put up much of a show.

The Slim river break-thru resulted from the failure of air reconnaissance to report the arrival of large Japanese tank forces, which laid the forward brigade open to complete encirclement.

Raids Break Down Morale.

At Kuala Selangor at the mouth of the Selangor river and west of Kuala Lumpur dozens of small Japanese craft lay for 24 hours just outside range of the British artillery. No naval or air assistance was forthcoming and a party of 500 Japanese landed, with the result that much heavier British forces had to be diverted from the forward area to deal with them, since their strength was not known.

I witnessed the steady disintegration of allied morale as a result of the continual bombing and machine gunning of truck convoys, troops, and artillery positions.

"Give us air support," was the cry everywhere.

Even what planes there were were unable to get off the ground because of ceaseless Japanese air patrol over the fields.

Lack of Leadership Cited.

When Singapore Island was attacked, there was never an hour from dawn to dusk when the enemy was not dive bombing and machine gunning troops. It was necessary to lie face buried in the mud all day, survivors said.

The lack of real leadership was a great problem. Military leaders apparently could not decide where to make a stand. Air Chief Marshal Sir Robert Brooke-Popham [former British commander in Malaya] is described as a broken man because his repeated pleas to London for aircraft went unheeded, both before and during the war.

Lack of Naval Power.

With the loss of the capital ships Repulse and Prince of Wales, the allies lacked heavy ships to attack convoys approaching Malaya across the South China sea. All allied shipping was driven out of this area.

Months before the war, I was told by a well informed source today, the British decided on a strategy of withdrawal in Malaya if attacked from the land side. The plan was to withdraw to a prepared line, such as the Slim river, and make a stand.

This theory rapidly got out of hand, however, and continual retreat gave the British a withdrawal psychology. Once started, they could not halt.

With the exception of the Australian general, Maj. Gen. Henry Gordon Bennett, no high ranking officer advocated that the troops stand up and fight.

Untrained in Guerrilla War.

British, Scottish, and Indian troops fought hard, but they were untrained in the guerrilla warfare which the Japanese carried on in the jungle. Only the Australians had been trained in this kind of fighting. Some of the troops came from England and, after 11 weeks at sea, were thrown into battle within three days.

One factor aiding the Japanese was the failure of the British to do a thoro job in demolishing roads and bridges north of Kuala Lumpur, which is 175 miles northwest of Singapore.

War Developments in Burma

(Story on page 1.)

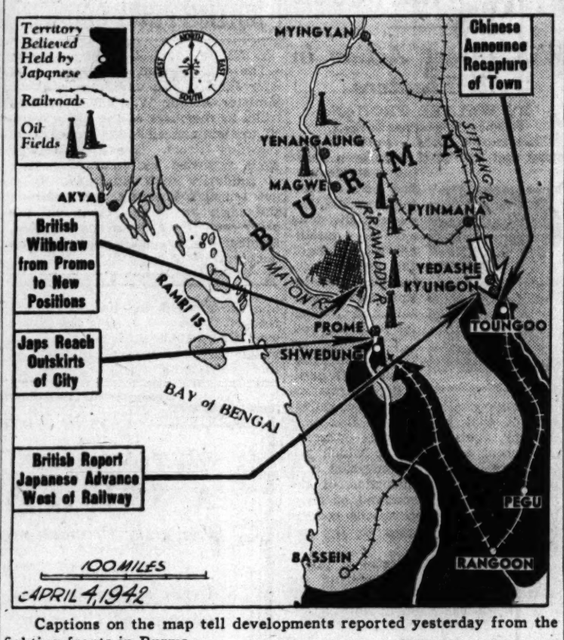

Captions on the map tell developments reported yesterday from the fighting fronts in Burma.

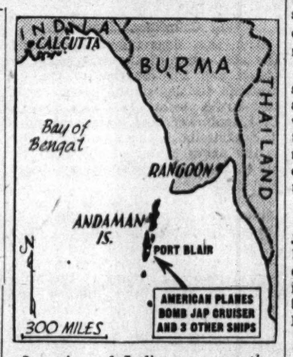

Location of Indian ocean action by American flyers.

BATAAN FIGHTERS BEAT OFF MORE ATTACKS BY JAPS

Manila Bay Forts Bombed for 11th Day in Row.

Washington, D. C., April 3 (AP).—The defenders of Bataan peninsula, after thwarting yesterday's major assaults by the Japanese, followed up their success by repelling subsequent light attacks at various points along the front line with "considerable" loss to the foe, the war department reported today.

A relative lull in the siege of Bataan and the Manila bay forts set in after the repulse of yesterday's twin attacks, one of which temporarily breached the American-Filipino lines. The light attacks were made last night.

Raid Corregidor Again.

Bombing of front lines continued. Corregidor and outlying island forts were subjected to air raids for the 11th consecutive day and to shelling from enemy batteries on the south shore of the bay. The air raids were described as light, and the forts' guns returned the Japanese artillery fire.

Good Friday, the war department said, was marked by reports of a Japanese air attack on a church in the village of Miral, near Digos. The latter town is on the gulf of Davao more than 500 miles south of Bataan on the southernmost island of Mindanao.

Troops Harass Invaders.

In this area, a springboard for the Japanese invasion of the Netherlands East Indies, isolated American-Filipino detachments have been harassing the invaders to good effect recently. They burned 22 military warehouses at Digos two days ago.

TIN TUBES PILING UP AS DRUGGISTS OBEY WAR EDICT

Used tubes, which had contained toothpaste and shaving cream, were accumulating yesterday in Chicago drug stores as the druggists complied with a War Production board order not to sell the tubed products without receiving old tubes in exchange from customers. As yet, the druggists said, they have not been told where to send the used tubes.

Officials of the large drug store "chains" have ordered their stores not to sell toothpaste and shaving cream without the trade-in tubes and the Chicago Retail Druggists' association has given the same advice to its members. Some neighborhood druggists, who on Thursday were still selling without trade-ins, were demanding them yesterday.

CORREGIDOR ISSUES A DAILY NEWSPAPER FOR BESIEGED TROOPS

CORREGIDOR, P. I., March 31 [Delayed]—(AP).—This Japanese besieged fortress has a newspaper.

Its editor is Sergt. Barnard Hopkins, Alpena, W. Va. Attached to an anti-aircraft battery, the editor is diverted from his work frequently by Japanese bombers—but he manages to get out the paper.

Picking up radio and local news, Sergt. Hopkins types out a two page daily sheet for the boys.

The masthead carries the paper's policy which is changeable daily.

Frequently the paper runs a contest for the best poem or story with cigarets as the prize. Hopkins even campaigns against malaria. His publication carries instructions on how to knock out malaria carrying mosquitoes.

One of the best features is the daily radio dispatch picked up from Tokio. It is studded with the sergeant's best sarcasm.

HERO OF BATAAN SENDS STORY OF FIRST JAP RAID

Washington, D. C., April 3 [Special].—A vivid description of the Japanese attack on the Philippine Islands and the fighting in Bataan was contained in a letter Mrs. Lester J. Tacy received from her hero husband.

Since then Tacy had been reported missing in action, but had fought his way back to the main body of troops, had been promoted to a lieutenant colonel and awarded two decorations, for bravery and being wounded. He wrote the following description of the Japanese attack on Clark field:

"At 12:15 [noon] I was idly looking out of my office window when the very earth at Clark field seemed to rise in the air and boil in great bubbles like superheated oil. Not a sound, mind you. I thought I had gone mad. Then came the noise like a thousand thunders in one. Overhead were 84 light yellow planes and 60 or more dive bombers and attack planes. They dive bombed and machine gunned us for three quarters of an hour and tho our buildings were riddled with holes, we did not have one man hit."

HURLEY ASSUMES OFFICE AS ENVOY TO NEW ZEALAND

WELLINGTON, New Zealand, April 3 (AP).—Brig. Gen. Patrick Jay Hurley formally assumed office as United States minister to New Zealand today and conferred with the dominion war cabinet.

Prime Minister Peter Fraser, expressing government pleasure over the appointment, declared that few people were better qualified to judge the importance of New Zealand in the general united nations strategy.

Fraser, meanwhile, ordered two cabinet ministers to frame amendments to the liquor licensing act in response to an appeal from religious leaders that the government take steps against excessive drinking.

RED CROSS GETS JOB COLLECTING PANTS CLIPPINGS

Washington, D. C., April 3 (AP).—The American Red Cross will collect from the country's clothing stores the wool clipped from trouser legs in obedience to the no cuffs on pants order of the War Production board.

Decision to make the Red Cross the central collecting agency was reached by Mrs. Dwight F. Davis, volunteer service director of the organization, and Irving Squires, head of WPB's men's clothing section.

Selling the wool clips into proper channels for converting them into reprocessed wool should net the Red Cross between $1,000,000 and $2,000,000 annually, Squires estimated.

MAIL AND PHONE ORDERS FILLED—HAR 9000

Rothley
TAILORED BLOUSE
with cuff links
$2.95

The custom quality with all the minute custom details and needlework make these blouses worth much more than $2.95—in short or long sleeves. Other styles come with hand whipped stitched edges also at $2.95

In white, navy, flesh and blue—also prints sizes 30 to 40—7th floor

MAURICE L ROTHSCHILD
State at Jackson

GUARANTEED SATISFACTION

DELTON SHOES
very gay with spring style but saving, too
$8.95

They're gay, blithe and lively to keep your spirits up—and very long wearing to keep your shoe costs down

Other shoes $6.95 to $12.75—7th floor

Maurice L Rothschild
State at Jackson

Take Home an Easter Toy!

Surprise the children with these lovable toys. Just three from our complete collection.

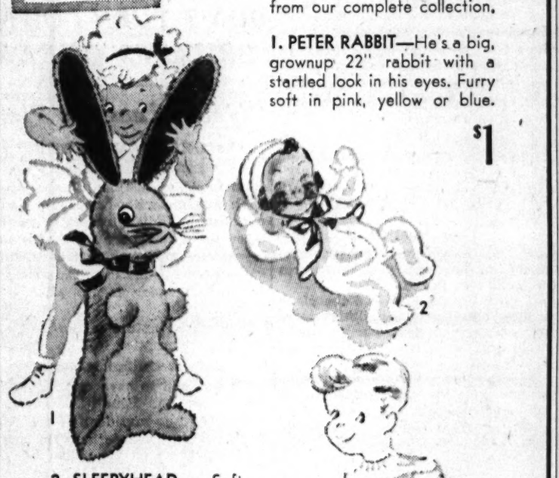

1. PETER RABBIT—He's a big, grownup 22" rabbit with a startled look in his eyes. Furry soft in pink, yellow or blue. $1

2. SLEEPYHEAD — Soft, floppy, and so-o-o sleepy! In a pink Easter outfit . . . with cute bolero. $1.98

3. BUNNY ROCKER — Legs are pink, rockers are blue, head is ivory with black markings, 22x7x16½ in. $1.09

Other Easter Toys, 39c to $2.98

Toys—Sixth Floor—Wabash MANDEL BROTHERS

ROTHMOOR COATS
of fine, all wool fabrics
$39.95

Young alert style to make you feel that way. And famous long wearing Rothmoor quality that saves labor, material and money. That makes you feel happy, too

Sizes 12 to 44, half sizes 33 to 41—other untrimmed coats, $25 to $75—5th floor

MAURICE L ROTHSCHILD
State at Jackson

Love at First Sight

CHICAGOAN OXFORDS
$6.45

No. 671
The Swank

"Oomph," "Zing," "It" . . . call it anything you want, Chicagoans have IT . . . that personality plus that makes them stand out in any shoe company . . . even the Easter Parade! *First Floor*

Bostonian Oxfords, $8.95 up

THE HUB
Henry C. Lytton & Sons
State and Jackson, CHICAGO • EVANSTON • OAK PARK • GARY

Come to Mrs. Snyders TODAY! Here's why:

Look at all the reasons to come to Mrs. Snyder's *today!* (1) For a luscious gift for your Easter dinner hostess. (2) For an after-dinner treat for your *own* guests and droppers-inners. (3) For cuddly toys and Easter candies for your small fry. (4) For something good for you and Mom to eat when the promenading's done.

Try the "EASTER SPECIAL." It has chocolates, nut candies, caramels, brittles and chewies to bring happiness and contentment to everyone on Easter Day.

2 pounds, $1.40

MRS. SNYDER'S CANDIES
16 shops in Chicagoland . . Tel. Central 3116

Out-of-towners send orders to 181 N. Wabash Av. CHICAGO

APPLICATION FOR $7,500-$11,250 ACCIDENT INSURANCE POLICY
AND SUBSCRIPTION TO THE DAILY TRIBUNE

NOTE: For the sum of 25c preliminary term fee, plus 10c a month in advance thereafter, the Chicago Tribune makes available to its Home Delivery Subscribers and members of their families who reside in the same household a $7,500 Travel Accident Insurance Policy. Insurance coverage eventually increases to $11,250 on continuous renewal. Issued by Federal Life Insurance Co., Chicago. NO MEDICAL EXAMINATION. One policy to a person. Issued only to applicants over 10 and under 70 years of age.

Mail this Coupon to the Chicago Tribune. SEND NO MONEY. Accredited representative will call and collect 25c. Official Carrier will collect monthly thereafter for Insurance and Subscription. Insurance will lapse if subscription is stopped.

☐ *I hereby order the Daily Tribune delivered to my home by Carrier six days a week, starting immediately, for which I agree to pay the regular rate.*

☐ *I am a Home Delivery subscriber and agree to continue.*

Do you apply for this $7,500 Travel Accident Policy?.....
(PLEASE PRINT)

Your Name?..... First Name Middle Name Last Name

Address?..... Number Street Apt.?.....

..... City State Phone?.....

Your Age?..... Date of Birth?..... Month Day Year

Are You Blind or Deaf?..... Are You Crippled?.....

Name of Person to Whom Insurance Is to Be Paid in Case of Your Death? (Beneficiary)

..... Relationship.....
First Name Middle Name Last Name

Applicant's Signature.....
Sign in Own Handwriting

NOTICE: Orders for Home Delivery of the Tribune are acceptable only from persons residing where such service is maintained and are subject to rejection by the Tribune. All applications for insurance are subject to rejection by the Federal Life Insurance Co. Insurance does not become effective until noon the date policy is issued.

Form A2735—2-38

TELLS HOW 4 U.S. DESTROYERS TORE INTO JAP CONVOY

Story of Fight in Macassar Strait by Eyewitness.

Washington, D. C., April 3 (AP).—Comm. Paul Talbot, who took part in the battle of Macassar strait, told today how 4 American destroyers made three forays into the midst of a convoy of nearly 40 Japanese ships in pitch darkness and fired torpedoes at 500 yards point-blank range.

Comm. Paul Talbot.

Using only torpedoes to avoid giving away their position by gun flashes, the American vessels went so close to the Jap ships, Talbot said, that his crew members told him they could hear Japanese soldiers shouting in the water.

The action took place on the night of Jan. 23-24, when Talbot was leading a destroyer division of the Asiatic fleet. Talbot related that on the morning of Jan. 23 the four destroyers were cruising in the Flores sea when orders were received from Adm. Hart to be at Cape Mandar by 8 p. m. that night stripped for action.

Monsoon Drenches Crewmen.

"We started north at 25 knots in a heavy monsoon that drenched many of our men," he continued. "We entered Macassar strait at 3 p. m. Enemy air patrols were active and we expected an attack. To deceive them we headed into Mandar bay until darkness and then proceeded to Cape Mandar where we arrived at 8 p. m.

"We proceeded to launch an attack and headed into Balik Papan at 27 knots planning to escape an enemy escort of 12 destroyers convoying Jap ships.

"Bright flares on the horizon dead ahead worried us because we thought they were Jap searchlights or star shells but it developed that they were explosions aboard a burning Jap ship which the Dutch had bombed. It was drifting and sending out a lot of smoke.

See Dutch Burn Oil.

"At 1 a. m. we sighted two more flares ahead which were coming from fires at Balik Papan where the Dutch were burning their oil.

"At 2:45 a. m. when we were nearing Balik Papan a division of four Japanese destroyers loomed up dead ahead of us only 1,000 yards away. We altered our course to pass astern of the Jap destroyers, which failed to open fire on us altho we were sure that they had seen us.

"They passed us quickly, but a few moments afterward we found ourselves in the midst of a Jap convoy of transports, supply ships, and destroyers, numbering 30 or 40, which were all around us.

"We had the advantage because of low visibility due to smoke, darkness, and the fact that the Japs did not know whether we were friend or enemy. We were sailing in a straight line, following the leader. All four of us had orders to obey the flagship.

Jap Ship Breaks in Two.

"We were afraid of running aground or hitting Dutch mines but soon we were convinced that we were in the midst of the Jap convoy so we began firing torpedoes.

"One of our torpedoes sailed into a Jap ship which broke in half and evaporated. We could see the silhouette clearly before our eyes.

"We made three round trips of approximately five miles each at 27 knots an hour firing torpedoes at the enemy ships as we passed. After about an hour some of our ships' torpedoes were exhausted. Up to this time the Japs apparently had not identified us. It seemed that they did not know whether their ships were striking mines or being fired upon from vessels outside of the convoy.

Watches Two Go Down.

"During this time I saw two of their ships go down and one listing sharply to port.

"When our torpedoes ran low I directed that we open fire with our guns. As soon as we did so the Japs returned the fire for the first time, letting go at us from a range between 300 and 500 yards.

"We fired 15 or 20 salvos at broadside but we didn't stop to see how many Jap ships went down. At that close range it was impossible to miss.

"By this time it was 4 a. m. and the eastern sky was turning gray so we started south at full speed and if any Japs pursued us they never caught up with us. We expected their planes but they did not come. One of our ships was hit and four men wounded but none was killed. The engagement lasted an hour and 15 minutes."

Japs Lose 30 to 40 Ships.

The Japanese are believed to have lost 30 to 40 ships of various categories, including an aircraft carrier, in the week long air and sea battle of Macassar strait.

Talbot, who was 45 years old today, is a native of Willoughby, O., and was graduated from the naval academy in 1918. At present he is on leave.

New Heroes Decorated.

MELBOURNE, Australia, April 3 (AP).—Three newly decorated heroes of the war in the southwest Pacific belittled their achievements today and said they hoped to do better next time.

Capt. Clarence McPherson of McCall, Idaho, received the distinguished flying cross for removing his plane safely from an airport in the Dutch East Indies where he had just landed without knowing the Japanese had occupied it.

"I dragged the field once," McPherson said, "and things did not look right so I dragged it again. This time they let go at me. They wounded the gunner and shot us up badly, but I managed to get off."

Twelve Get Service Cross.

Among 12 recipients of the distinguished service cross were two veterans from California, Master Sergeants Louis Silva of Rio Vista and Anthon G. Holub of Coronado.

Col. Eugene Eubank, commanding officer, said Silva volunteered in a call for gunners the day after his arrival in the battle zone altho he was not obliged to do so because he was the senior noncommissioned officer in the squadron.

"We claimed we shot down seven Japanese planes," Silva said. "The Japs later admitted losing nine. In our particular fight it was our job to protect another of our planes which had been damaged. Those Japs like to pick on a cripple.

"The Japs got my tail gunner. Finally we fought them off and landed on a small field to refuel. Three Zero fighters attacked us there. We shot down two and drove the third away."

Clark Field Hero.

Holub's award was the result of action in the Clark field raid north of Manila on Dec. 8.

"When the Japs bombed the plane I flew out from the States with some of my pals in it, I forgot about everything else but getting even," Holub said.

"I ran out to another plane, jumped into the radio compartment and started firing the double guns there. When I ran out of ammunition I ran and got some more and started shooting again."

Holub said he and an anti-aircraft gunner hit one plane simultaneously and saw it soar across a golf course trailing smoke. Another Jap pilot turned up sharply when he saw Holub's tracer bullets "and I got him from underneath," he said.

A Map for Use During Col. McCormick's Talk Tonight

(Story in adjoining column.)

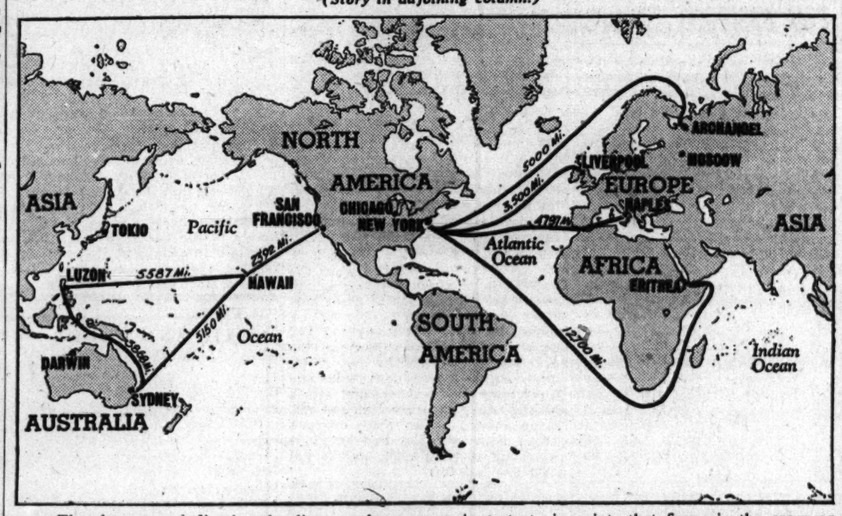

The above map indicating the distances between various strategic points that figure in the progress of the war may be cut out and used as a guide tonight during the weekly radio address by Col. Robert R. McCormick, editor and publisher of The Tribune.

SAILOR FROM HARVEY AMONG 21 HEROES OF SHIP'S BAND MEMBERS

A suburban sailor was among the 21 heroic members of the navy band who perished aboard the U. S. S. Arizona in the Pearl Harbor attack, the navy department announced yesterday in Washington, D. C. He was Frank Norman Floege, 20 years old, 15334 Myrtle avenue, Harvey. Floege, an orphan, enlisted March 28, 1941, according to Mrs. David Hayes, in whose home he had lived three years. The Arizona's band was cited in the naval communique because every member was killed in action at a battle station.

Frank Floege.

GEN. MacARTHUR BUTTON SALES GO OVER 200,000

The sale of MacArthur buttons thru Chicago Tribune Public Service offices soared above the 200,000 mark yesterday, as 12,625 more pins were sold to bring the 10 day total to 209,500.

The office at 1 South Dearborn street disposed of 8,800 over the counter and 725 by mail, and the Tower office sold 3,100. The pins, bearing a full face likeness of Gen. Douglas MacArthur, sell for 2 cents across the counter and 5 cents by mail.

All profits will be turned over to soldiers' and sailors' camps near Chicago.

The New York Daily News sale reached a total of 185,748 yesterday, as New York MacArthur fans bought 5,469 more. The New York sale has been under way for 13 days.

Hunt Cuban Radio; Suspect It Tips Off Nazi U-Boats

HAVANA, Cuba, April 3 (AP).—Cuban authorities began a search on the north coast today for a secret radio station believed to have been giving information to German submarines which have been preying on ships carrying sugar and minerals to the United States. The government also ordered seizure of all radio transmission devices not in official use.

CHIANG TO INDIA: DON'T TURN DOWN BRITAIN'S OFFER

Chinese Leader's Plea Gives New Hope.

NEW DELHI, India, April 3 (AP).—Chinese Generalissimo Chiang Kai-shek was understood today to have appealed to India's leaders to reconsider the formula by which Britain is seeking that subcontinent's full coöperation against the axis in return for Indian independence after the war.

The precise nature of the generalissimo's intervention was not known.

Acts at Critical Moment.

He was said to have sent a special messenger to Pandit Jawaharlal Nehru, former president of the All-India congress and perhaps the most powerful figure on the Indian side of the table. This action threw the immense weight of his influence behind the hopes of the united nations.

Chiang acted at a critical moment, for the All-India congress and certain lesser bodies already had rejected the British plan. The British commander in chief for India, Gen. Sir Archibald P. Wavell, conferred with Sir Stafford Cripps, the British emissary, and arranged to talk also with Maulana Abul Kalan Azad, the president of the All-India congress, and with Nehru.

Gives Moslem Stand.

As to the Moslem minority, their leader, Mohammed Ali Jinnah, said at Allahabad today that his followers would never accept any proposals that would prevent their achievement of an autonomous Moslem state.

Meanwhile, Louis Johnson, former United States assistant secretary of war who holds the rank of minister as President Roosevelt's personal representative in India, arrived in New Delhi today. He was accompanied by Lieut. Col. Paul Griffiths and Arthur Harrington, a member of the American technical mission.

HINT PRESIDENT MAY MEDIATE INDIA QUESTION

Washington, D. C., April 3.—President Roosevelt was believed in some capital diplomatic circles to be lending his efforts to preventing a rupture in negotiations in New Delhi, India, on Great Britain's offer of postwar dominion status for India.

The White House was silent on Chungking, China, report that the President would be asked to mediate the negotiations, but it was not believed here that the President would be disinclined to accept such a proposition.

W-G-N TO OFFER PRIZE OPERETTA SONGS TONIGHT

Theater of Air Program to Aid Contestants.

"Hits from the Prize Operettas," a musical recapitulation of the three works which won $1,000 each in W-G-N's $10,500 Great American Operetta quest, will be presented on the Chicago Theater of the Air broadcast from 7:30 to 8:30 tonight over W-G-N, WGN, and the Mutual system.

Marion Claire, Walter Cassel, and Attilio Baggiore, who sang these songs when the three operettas were presented on March 14, 21, and 28, will sing them again tonight. Col. Robert R. McCormick, editor and publisher of THE CHICAGO TRIBUNE, will be the speaker.

Tonight's broadcast will refresh the memory of thousands of listeners who are joining in the $2,500 contest W-G-N is conducting to select the grand prize operetta from among the three $1,000 winners and give it a name. Contestants are asked to write 50 words or less giving reasons for their choice. A $1,000 grand prize will be awarded in this listeners' contest, with more than 70 other cash awards. Deadline for entries is at midnight next Tuesday.

Grand Performance April 11.

The grand prize winning operetta will be presented at 7:30 p. m. Saturday, April 11, in the Chicago Civic Opera house before more than 3,500 operetta enthusiasts, with Allan Jones and Miss Claire as the singing stars. The author of the grand prize operetta will receive an additional $5,000.

Miss Claire tonight will begin drawing names of persons to whom tickets for the April 11 production will be sent.

These names will be drawn from the 32,000 ticket requests that have piled up at W-G-N. The first 10 persons whose names are drawn will receive autographed copies of Miss Claire's Victor Red Seal record album, containing six operetta selections recorded by the soprano and the W-G-N Symphony orchestra and chorus. The next 75 persons whose names are drawn will receive new pictures of Miss Claire.

Special Tribute to Be Sung.

The songs to be presented tonight will include "Men of Steel," "Kalunah's Song," "When You Give Everything to Love," "The Game of Love," and "You Are My Dream Come True," from the first operetta; "Love Has Wings," "Virginia," "You're a Robber," "Shall I Meet My Love Tonight," and "This Night Is Ours," from the second, and the overture, "All I Can Think of Is You," "Just a Little Boy's Day Dream," "When You Come to the End of a Perfect Love," and "America Loves a Melody," from the final one.

A special musical tribute will be included, Miss Claire and the chorus and orchestra joining in Schubert's "Ave Maria." Henry Weber will direct the orchestra; Robert Trendler the chorus. Kenneth MacGregor is the producer.

Dramatic parts will be taken by Patricia Dunlap and Bret Morrison.

NEW ARMY-NAVY WAR PLANS UNIT HAS WIDE SCOPE

Will Direct Action in All Theaters.

BY WALTER TROHAN.

[Chicago Tribune Press Service.]

Washington, D. C., April 3.—The army and the navy were seen nearing a single unified command today as the war plans divisions and the intelligence divisions of the armed services began operations as two consolidated bodies for both services.

Maj. Gen. Eisenhower.

The merger of the two units concerned with gathering information of enemy operations and the coördination of that information into war strategy against the axis followed the recent action under which the campaign against submarines was placed under sole direction of the navy, giving the command of army planes and coast operations concentrated against U-boats to the sea service.

At the same time President Roosevelt disclosed he is pondering the consolidation of all information services of the government into a single war information agency, which would direct information, censorship, and propaganda.

Will Coördinate Planning.

The war department announced the abolishing of the war plans division and the creation of the operations division of the general staff to take its places. Maj. Gen. Dwight D. Eisenhower was designated chief of operations of the new unit, which is the nerve center of the army for all theaters of operations and overseas garrisons.

The division will coördinate strategical and operational planning with the navy and with the military headquarters of all united powers. In this connection, it was said, the strategical planning groups of the army and navy have been merged and moved out of their respective departments and placed under the United States chiefs of staff—Gen. George C. Marshall, chief of staff of the army, and Adm. Ernest J. King, chief of naval operations and commander in chief of the United States fleet.

Merge Intelligence Services.

In the same fashion, it was said, the intelligence divisons of the army and navy have been merged. Army intelligence is headed by Brig. Gen. Raymond E. Lee, and navy intelligence by Capt. Theodore S. Wilkinson. Both have been assigned to their posts since Pearl Harbor. After the Jap attack Capt. Alan G. Kirk, who today was nominated to be a rear admiral, and Brig. Gen. Sherman Miles were shifted from the intelligence divisions, following grumblings that the divisions were asleep in the Pacific.

In disclosing that he is considering the creation of one war information unit, Mr. Roosevelt said that he is studying the problem, which he described as an awfully difficult technical one, but has not arrived at anything that satisfies him as yet.

Asked if one man would head the organization and have complete charge of information, propaganda, and censorship, Mr. Roosevelt said there are half a dozen ways of tackling the problem but he has not yet reached that stage. During the World war George Creel headed a unit which had charge of all information and propaganda.

AUSTRALIAN PREMIER BECOMES MEMBER OF BRITISH PRIVY COUNCIL

LONDON, April 4 [Saturday]—(AP).—The appointment of Prime Minister John Curtin and former Prime Minister Arthur W. Fadden of Australia as members of the privy council was announced today from No. 10 Downing street. The appointments were regarded as another gesture of solidarity with Australia. It is not unusual, however, for dominion statesmen to have places on the privy council, which advises the king. Membership is considered mainly an honorary position.

2 HOUR DAYLIGHT SAVING TIME TO BEGIN IN BRITAIN

[Chicago Tribune Press Service.]

LONDON, April 3.—Beginning Sunday Britain will have two hours of daylight saving time. Britain has had one hour of daylight time since the war began. The new time will remain in effect until Aug. 9. [The two hour advance will put Britain 7 hours ahead of Chicago war time.]

While some workers are pleased at the extended hours of daylight after work, farmers have complained that the wartime innovation upsets their working schedules, which are governed not by the clock but by nature.

In agricultural regions shopkeepers have asked that they be allowed to adjust opening and closing hours with farm conditions. Most bus and train schedules will be advanced, altho exceptions are expected to be made for farm transport.

FINE CLOTHES for MEN

The TOWNSMAN

A NEW SPRING HAT

Correctly Proportioned

Every approved style change of the new season is reflected in the TOWNSMAN . . . All the newer shades.

$8.50

OTHER DISTINCTIVE HATS FOR TOWN OR COUNTRY.....5 to 10

A STARR BEST

ESTABLISHED 1902

11 to 15 NORTH WABASH AVENUE

Just North of Madison Street

NUTS AND JOLTS — By Bill Holman

When fishing is bad Benson makes use of his equipment.

CROSSWORD PUZZLE

ACROSS

1. Phony
6. Rocky point
10. Flatboat
14. Size of type
15. Subtle emanation
16. Impulse
17. Sicker
18. Spin
19. Skin
20. Shelter
21. Central
23. Frightened
25. As well
26. Look at speculatively
27. Broken limb protector
31. Shake
35. Indicative sign
36. Quell
38. Ireland
39. Lubricate
40. Have something wrong
41. Emmet
42. Skin
44. Mount
46. Declare
47. Gist
49. Witchcraft
51. Ventilate
52. Destiny
53. Indian
57. Completely
58. Arabian garment
61. Food mixture
62. High
64. Flowering shrub
66. Otherwise
67. Bivalve mollusk
68. Rough-edged
69. Have on
70. Chops
71. Fumes

DOWN

1. Release on security
2. Silly look
3. Wind
4. Shoshonean Indian
5. Serious address
6. Small pasteboard
7. Regret
8. Space
9. Balcony
10. Highest in rank
11. Stuff
12. Giant
13. Wild plant
22. Greek letter
24. Affirmative vote
25. Cravat
27. Extent
28. Wields diligently
29. Calms
30. Writing board
31. Anecdotes
32. Courageous
33. Boat
34. Vestibule
37. Falsehood
43. Instructor
44. Scrape and roughen
45. Puppet
46. Behave
48. Egg of a louse
50. Kind of canary
53. Masticate
54. Healthy
55. Mountain of Greece
56. Ridge
57. Charity
58. African lily
59. Luxuriate in warmth
60. Playing cards
63. Accepted custom
65. Wrath

PUZZLE OF FRIDAY, APRIL 3, SOLVED

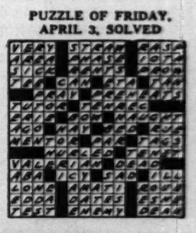

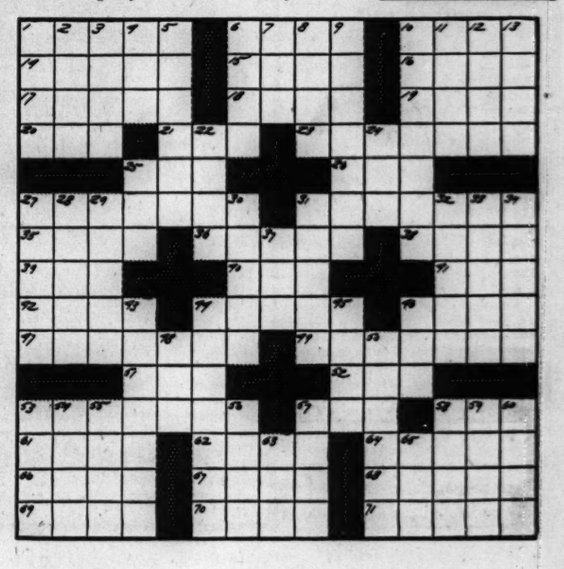

STEVENS

Double Duty Darling

"small" print rayon crepe dress with contrasting jacket!

A chipper twosome for a smart young woman. Smooth shirt-type dress with new gathered, kimona sleeves—long midriff and all around pleats . . . spun rayon cardigan jacket. Red jackets with Green, Blue or Gray prints, Luggage with Gold. 11 to 15. See it and you'll know why it's a double duty darling!

12.95

Chas. A. Stevens & Co.
State Street Open 9:45 to 5:45

Jr. Deb Salon—5th Floor

STEVENS

Backlog Suit

from our "Suit Headquarters" for the smaller figure!

35.00

There's nothing you need like a suit these busy days . . . and Stevens is the place to find it! Here's the pride of our young collection—soft wool monotone tweed in wonderful colors to help your morale! Jacket slim and well tailored . . . Skirt box-pleated for action. Aqua, Kelly Green, Blue, Brown, Navy, Cherry Red or Gold. 9 to 15. 35.00. Hat to match—5.95.

Chas. A. Stevens & Co.
State Street Open 9:45 to 5:45

Jr. Deb Salon—5th Floor

For a Glorious Easter

Choose DUTCH MILL CANDIES

2lb BOX $1.40

ALL STORES OPEN EASTER SUNDAY

You pay a supreme compliment when you send Dutch Mill . . . for everyone knows it's the finest. But don't delay! Dutch Mill Specials like this are quick sellouts. So, please, make your Easter selections early.

Other fascinating Easter packages and novelties range all the way from 10c to $8.

Chocolate Bunnies—Big and little to delight any child. Made of delicious Dutch Mill milk or dark chocolate. 9c to $2.45

Chocolate Easter Eggs—Luscious cream and fruit centers covered with milk or dark chocolate—pure and wholesome. 12c to $1.50

Easter Nests, Baskets—Tricky, tempting, fascinating. A sure thrill for the youngsters. Wide variety of assortments. 25c to $3

Dutch Mill

NO BETTER CANDY MADE

LOOP SHOPS
33 WEST RANDOLPH near United Artists Theater
308 W. JACKSON near Franklin Street
164 W. VAN BUREN entrance Ins. Exch. Bldg.
203 N. WABASH near Lake Street
120 SOUTH LA SALLE Lobby
and Shops All Over Chicago & Suburbs

EASTER FLOWERS

From Chicago's Oldest Established Florist

- Exquisite Corsages
- Exhibition Roses
- Lasting Plants
- Flower Assortments

From $2.50 Delivered

CASH and CARRY Specials $1.00
At Greenhouses Only
Saturday and Sunday

A. LANGE FLORIST, INC.
CENtral 3777
61-63 E. Monroe St.
909 N. Harlem Ave.
Oak Park

PROPOSE NEW SLIDING SCALE PROFIT CEILING

From 2 to 10% Favored on War Contracts.

[Chicago Tribune Press Service.]

Washington, D. C., April 3.—A sliding scale of profit limitations on war contracts, ranging from 2 to 10 per cent of cost, has been approved "in principle" by a senate appropriations subcommittee considering the new 18 billion dollar emergency appropriation bill, Sen. Elmer Thomas [D., Okla.] announced today. The sliding scale would take the place of the flat 6 per cent restriction written into the house version of the bill last Saturday shortly before passage in that chamber on a voice vote.

Sen. B. L. Bunker.

Meanwhile the senate heard Sen. Berkeley L. Bunker [D., Nev.] read into the record a list of what he described as extortionate salaries paid out of taxpayers' money to top officials of Basic Magnesium, Inc. This company, operators of a 70 million dollar magnesium plant for the government at Las Vegas, Nev., was denounced yesterday by a special senate committee investigating war contracts as representative of "one of the most flagrant attempts at war profiteering" in the arms program. Sen. Bunker asserted the company stands to make 4,200 per cent profit on its investment.

All Contracts Involved.

The new sliding scale profit limits would apply both to prime as well as subcontracts, with the larger percentages being paid on the smaller jobs. Under the terms of the proposal the secretaries of the war and navy and the chairman of the maritime commission would withhold payment of at least 20 per cent of the total contract value in each case until the contractor has filed a sworn statement of his itemized costs.

On the filing of this statement, it was explained, a final settlement would be made thru turning over a sum equal to the balance of cost plus the allowable profit. The amendment specifies that the government authorities in making the final payment are not to allow unreasonable salary or bonus payments or the accumulation of excessive reserves as part of cost.

Proposed Profit Scale.

Following is the scale of profit limitations in the Thomas proposal: On contracts up to $100,000, 10 per cent; from $100,000 to $500,000, 8 per cent; from $500,000 to $1,000,000, 6 per cent; from $1,000,000 to $5,000,000, 5 per cent; from $5,000,000 to $20,000,000, 4 per cent; from $20,000,000 to $50,000,000, 3 per cent; more than $50,000,000, 3 per cent on the portion below $50,000,000 and 2 per cent on the remainder.

Several provisions in the amendment also were contained in a somewhat similar proposal drafted by Senators John H. Overton [D., La.] and Joseph C. O'Mahoney [D., Wyo.]. Following the subcommittee session, all were sent to the legislative drafting service to be integrated into the appropriation measure before it is called up in the senate Monday.

Earlier in the week, Donald Nelson, head of the War Production board, appeared before the committee inveighing against the rigid 6 per cent limitation imposed by the house. He told the members that in some cases 6 per cent would be an exorbitant figure while for smaller contractors it might yield a totally inadequate return. It was also his suggestion that control over profits be vested in the war and navy departments and the maritime commission.

Basic Magnesium, Inc., was termed "a racketeering industrial corporation" by Sen. Bunker, who gave the investigating committee the information which led to the inquiry. He told his colleagues B. M. I. stands to make $2,140,000 in one year on an investment of not more than $50,000.

Cites House Proposal.

"It is interesting to note the vast difference in this profit and the 6 per cent limitation on returns from arms contracts recently voted by the house," Sen. Bunker said.

"I hesitate to make this list public for fear of the reaction it will have from the men who are training, fighting, and dying for their country at $21 and $30 per month, and for fear of the reaction of the men, women, and children who are putting their dollars, dimes, and pennies into war bonds and stamps.

"But I believe the senate and the public are entitled to know how the taxpayers' money is being spent by Washington departmental officials.

"As a passing comment I might point out—and it will add insult to injury—that the battle of the Pacific is not won, and to date the people of America are losing the battle of Washington."

42 Names in List.

The salary list introduced by the senator contained the names and positions of 42 officials, ranging from project manager to assistant development engineer. It showed total pay outlays, all figured in the cost of the project and advanced by the Defense Plants corporation, headed by Jesse Jones, of $2,373,954.

Following are the first dozen names on the list showing the officials, their positions, and their annual salaries:

H. C. Mann, project manager, $36,000; D. W. Stewart, assistant project manager, $20,000; W. F. Way, construction project manager, $17,500; G. B. Kaufman, engineering manager, $17,000; J. R. Charles, English consultant, $15,000; W. W. Patnoe, chief engineer, $13,800; S. J. Fletcher, English consultant, $12,000; Harley C. Lee, engineering technical adviser, $12,000; W. R. Battey, director electrical design, $10,400; W. B. Dyer, chief engineer, $10,104; R. C. Kelley, director of purchases, $10,000, and C. A. Warne, controler, $10,000.

The senate committee found that the operation of the plant involves English and American promoters as well as the Defense Plants corporation, which is financing it. According to the committee's report, signed by Sen. Harry S. Truman [D., Mo.], chairman, the plant has made "miserable progress" in the production of one of the most vital war materials despite tremendous fees" paid by the Defense Plants corporation.

Plant Owned Jointly.

It is owned jointly by Magnesium Elektron, Ltd., which has 45 per cent of the stock, and Basic Refractories, Inc., of Cleveland, O., which has 55 per cent. The former is a British company which is handling the building and operation of the plant, while the latter concern provides the ore deposits.

Howard Eells, representing Basic Refractories, is president of B. M. I., and Maj. Ball, a Briton, representing M. E. L., is vice president. Sen. Bunker said their salaries are paid from profits of the venture, and their names were not included in his list.

Sen. Bunker said he learned Eells received $25,000 out of B. M. I. funds for six months' work and $18,000 more from Basic Refractories. He said Maj. Ball's salary for the same period was comparable.

Eells told the committee that not more than $25,000 to $50,000 was spent in developing the claims.

Showing Need of American Airmen

Sen. Brooks of Illinois indicating the vastness of our war supply lines by outstretched arms reaching from western Pacific front to Greenland on map. Sen. Brooks in Washington, D. C., yesterday urged that air training be given youths in ROTC to help meet nation's requirements for flyers, who are vital in maintenance of supply lines. [Acme Telephoto.]

COLUMBIA U. HISTORY PROFESSOR NAMED AS AMBASSADOR TO SPAIN

Washington, D. C., April 3 (AP).—Carlton J. H. Hayes, a Columbia university professor of history, today was nominated by President Roosevelt to be ambassador to Spain. He would succeed Alexander Weddell, whose application for retirement was accepted by the President yesterday. Hayes, who is 59 years old, is the author of many works on history and politics.

C. J. H. Hayes.

SEN. BROOKS ASKS ROTC FOR FLYERS TO BRING VICTORY

Envisions Huge School Program for U.S.

BY WILLIAM STRAND.

[Chicago Tribune Press Service.]

Washington, D. C., April 3.—An ROTC for air in hundreds of high schools and private prep schools was envisioned today by Sen. Wayland Brooks [R., Ill.], who declared that America must stop thinking in terms of defense and blackouts and begin thinking in terms of offense if the nation is to survive in this war.

Aviation, the senator asserted, will determine the future of the world. Information, advance study, preliminary opportunity, and practical training should be made available in every educational institution in the country, he said.

Would Alter Basic Training.

Rather than spend valuable hours teaching young ROTC cadets squads right and the manual of arms, Brooks feels schools should begin pilot training in the most formative years. Thru the use of government textbooks and highly technical films—for training; not entertainment—the time required by the army and navy to develop fighting airmen would be cut to a minimum, he believes.

"We can talk about training pilots in a few months," Brooks said, "but with the services forced to start from scratch it takes two years of intensive training to equip men to fly to victory against a trained flying enemy."

America's sons have the advantage over the youth of all other countries in mechanized warfare on the ground, the senator continued.

Compares Two Problems.

The millions driving their automobiles or tinkering with jalopies have entered the service partially educated in handling machines; and hundreds of thousands recruited from the farms have had years of experience in driving powerful tractors over hills and in valleys. Why not, he asked, give the men driving fighter planes the same advantage?

"This is a war of production and transportation," the senator contended. "Our supply lines, stretching thousands of miles across the Seven seas, must be kept open; the waters of our continent must be swept clean of submarines. We have learned the tragic lesson of the battleship; we know this must be done from the air.

"This means one thing. It means young and courageous men must be trained to handle these planes in the sky. They are the ones who will open the road to victory. Unless they control the sky, the supply lines cannot be maintained."

FARMER KILLED JACKING UP CAR.

Charles Mueller, 71 years old, a farmer, who lived on route 45, five miles east of Antioch, was killed yesterday when his automobile slipped off a jack in his garage and crushed him.

AID TO WALLACE QUITS JOB AFTER DIES DISCLOSURE

Revealed as Writer of Foreword for Nazis.

BY CHESLY MANLY.

[Chicago Tribune Press Service.]

Washington, D. C., April 3.—C. Hartley Grattan, one of Washington's most versatile literary warriors, asserted tonight that the united nations had received a mighty blow from the Dies committee on un-American activities, which he accused of canceling him out of the war effort and a $5,600 government job.

Grattan's resignation as economic analyst of the Board of Economic Warfare, headed by Vice President Henry A. Wallace, was announced and accepted in an exchange of letters with Milo Perkins, executive director of the BEW.

He was 1 of 35 officials or employés of the board who were accused of communist affiliations by Rep. Martin Dies [D., Tex.], chairman of the committee on un-American activities, in a letter to Vice President Wallace last Sunday. A short time earlier Dies had forced the resignation of Malcolm Cowley from an $8,000 job in the Office of Facts and Figures by exposing his communist background.

Denounced for Hitler Foreword.

There was no intimation that Grattan's resignation would be "accepted" until Rep. Jerry Voorhis [D., Cal.], an ardently pro-New Deal member of the Dies committee, denounced him in the house yesterday for writing an approving foreword in May, 1940, to "the German white paper," which attributed responsibility for the war in Europe to the policies of the Roosevelt administration.

The foreword was written during the period of the Hitler-Stalin alliance, when the communist "party line" violently opposed the administration's foreign policies. In his letter to Perkins, Grattan strongly denied Voorhis' intimation that he was a Nazi sympathizer. He insisted that his record as an opponent of "Fascism" had been "crystal clear," but he said nothing about opposition to communism.

Denies Meeting Nazi Agent.

Manfred Zapp, since convicted as a Nazi agent, arranged for the publication of the German "white paper" in this country by Howell, Soskin & Co. of New York. According to investigators for the Dies committee, Zapp paid $100 for the foreword written by Grattan. Grattan admitted today that he got $100 for the foreword, but said he received it from William Soskin, one of the publishers. He said he never met Zapp.

The German "white paper" consisted of purported official documents which the Germans said they seized from the Polish archives in Warsaw. In one of them, dated Nov. 21, 1938, the Polish ambassador to Washington, Count Jerzy Potocki, attributed to William C. Bullitt, American ambassador to France, the statement that the United States would go to war against Germany "but only after Great Britain and France had made the first move."

In an interview today Grattan said he had no apology to make for the sentiments he expressed in the foreword and would retract nothing contained therein.

ARMY OPENS QUIZ INTO GUN BATTLE BETWEEN TROOPS

White M.P., 2 Negroes Killed, 5 Shot.

Fort Dix, N. J., April 3 [Special].—An army board today began an investigation into last night's gun battle between military police and Negro soldiers. One white military policeman and two Negro soldiers were killed and five Negro soldiers were wounded in the fray.

The shooting was described as "merely a brawl" without racial significance by Col. C. M. Dowell, post commander.

The first participant questioned was Private Joseph Gray, a Negro, accused of having provoked the shooting by attempting to snatch the pistol of Private Alfred L. C. Hayhoe of Lansing, Mich., a white M. P., while Hayhoe was attempting to quiet an argument between two white soldiers and a Negro soldier in the Waldron Sports Palace, a recreation center on private property across a highway from a Negro barracks. The use of a telephone booth in the Palace started the argument.

Proprietor Blames Bowler.

Augustus Waldron of Trenton, owner of the Palace, said Gray left a bowling game in the building to snatch at Hayhoe's gun. Gray fled from the building pursued by Hayhoe and another M. P., Private Manie W. Stroth of Honey Camp, Va.

Outside they fired three or four shots in the air and Gray stopped. He was being led back to the building, according to Waldron, when one of about 40 Negro soldiers, illegally armed with rifles, crept up behind Stroth and fired three shots into his back. He fell dead, with a bullet in the heart. His assailant, identified later as Private Isaac W. Brown of Henderson, Tenn., was shot down by Private Hayhoe.

Retreat Into Building.

This gun play was followed by a volley of rifle shots from the Negro soldiers. By this time Waldron had extinguished his outside lights. Hayhoe retreated into the building with two other military police, including Private Don Blackman of New York City, a Negro, who held the riflemen at bay until 25 reserve military police arrived.

Maj. Aage Woldike, post public relations officer, announced that preliminary investigation indicated all of the dead and injured were struck by .30 caliber rifle bullets. Military police are equipped with .45 caliber pistols.

WOMEN'S FARM ARMY GARNERS CROP OF WOES

Washington, April 3 (AP).—The American women's voluntary services tonight had a "farm problem" that blossomed right in the nation's capital.

Mrs. R. Ernest Dupuy, wife of an army colonel, resigned with "profound regret" as District of Columbia chairman of the women's land army of the American voluntary services. She acted amid charges and countercharges of bickering.

Miss Anita Phipps, chairman of the Washington metropolitan unit of the AWVS, announced acceptance—also "with regret"—of Mrs. Dupuy's resignation.

Mrs. Dupuy said her interest in preparedness prompted her last September to offer the AWVS a plan to organize an army utilizing volunteer farmerettes in the farm labor shortage. She blamed bickering for her withdrawal.

CONVENIENT CREDIT • GUARANTEED SATISFACTION

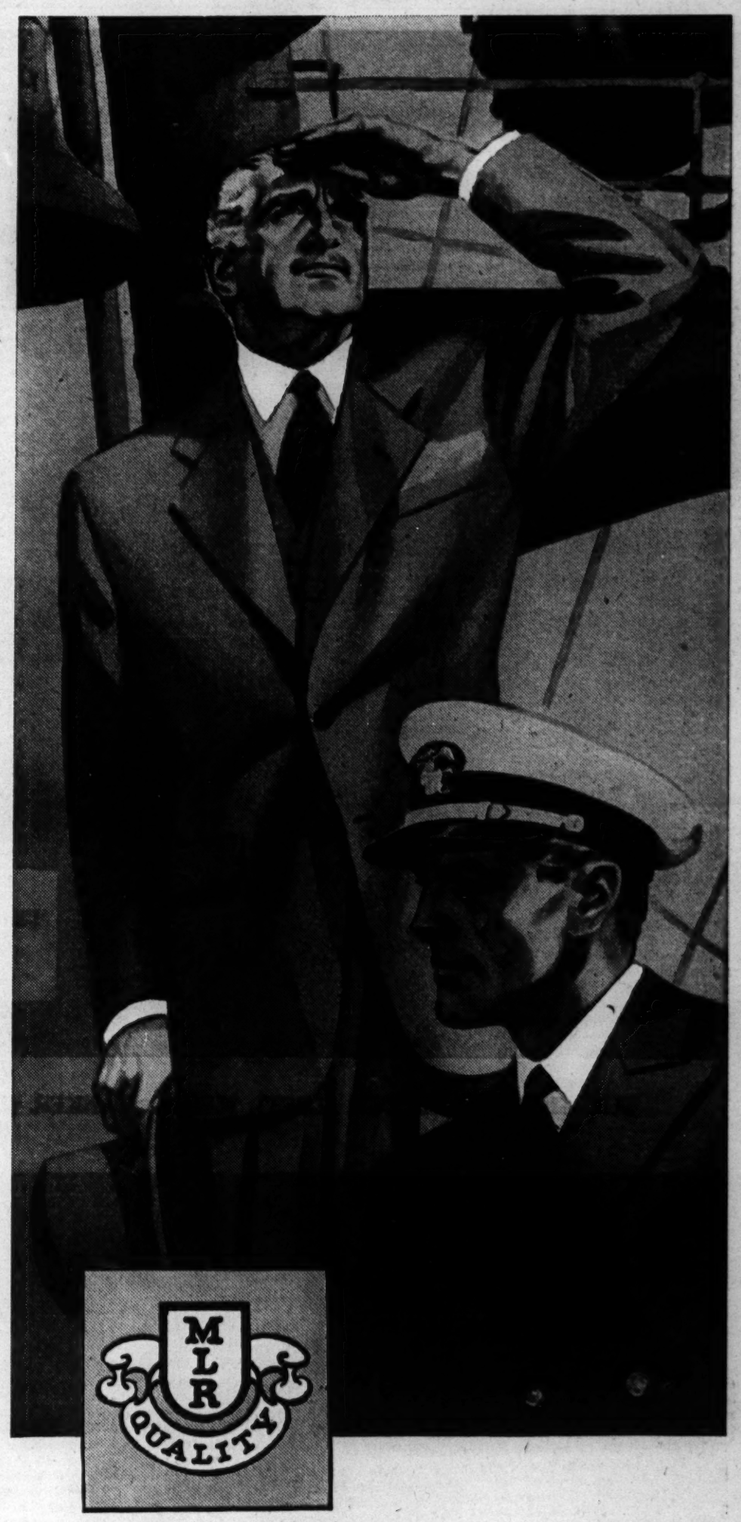

MLR QUALITY

BUY QUALITY CLOTHES

and save resources for war effort

BUY only the clothes you need—and when you do buy, get quality clothes—the good all wool kind that last so long that you buy less often. That saves wool, labor and money for war effort. These clothes do all three

Rothshire all wool suits & all wool topcoats

$40 $45 $50

Other suits to $105—other topcoats $35 to $150

THE HOME OF HICKEY-FREEMAN—WALL ST.—ROTHSHIRE KUPPENHEIMER & LA SALLE CLOTHES

MAURICE L. ROTHSCHILD

State at Jackson

LAST CALL FOR EASTER CANDY from De Met's

De Met's EASTER SPECIAL In Metal Box 2 lbs... $1.25

A Taste Thrill . . . Made With NATURAL FLAVORS

HAPPY EASTER! And your gift of De Met's candy made with natural flavors will bring greater happiness to your family or friends. Come in today, sure!

OTHER FAMOUS DE MET'S EASTER SPECIALS

Candy eggs, chocolate rabbits, chocolate eggs, Easter assortments and novelties—we have them in a wide variety of sizes and prices. There is still a fine selection in special Easter wrappings; children love 'em!

DE MET'S, 312 W. MADISON ST., CHICAGO . . . PHONE CENTRAL 1524

Mail and phone orders shipped everywhere. Chicago (21 stores), Oak Park, Peoria.

7 COURSE DINNER $2

with Whole BABY LOBSTER

Wally Vernon—Corrine

The Vaides—Doris DuPont—Kay Raley

12 Milieh Brooks' Models—Easter Fashions

16 Dancing Girls—9 Acts—40 People

COLOSIMO'S

2126 South Wabash

THE HUB FOR FAMOUS HATS

Dobbs, Stetson, Lee—Assuring the hat most becoming to You!

It's All in Your HAT-I-TUDE!

LEE HATS $5

Will the cameras be pointed your way Easter Sunday? Since a man's hat makes such a difference in his appearance we recommend a brand new 1942 spring model by Lee. *First Floor*

Lee "Water-Bloc," $6.50

THE HUB

Henry C. Lytton & Sons

State and Jackson, CHICAGO • EVANSTON • OAK PARK • GARY

Aircraft Tender Langley and Two Other American Warships Sunk by Japanese Bombers in Southwest Pacific

LANGLEY
DISPLACEMENT—11,050 TONS
COMPLEMENT—712
LENGTH—542 FEET
WIDTH—65 FT. 6 IN.

PECOS
DISPLACEMENT—5,400 TONS
COMPLEMENT—317
LENGTH—475 FEET
WIDTH—56 FEET

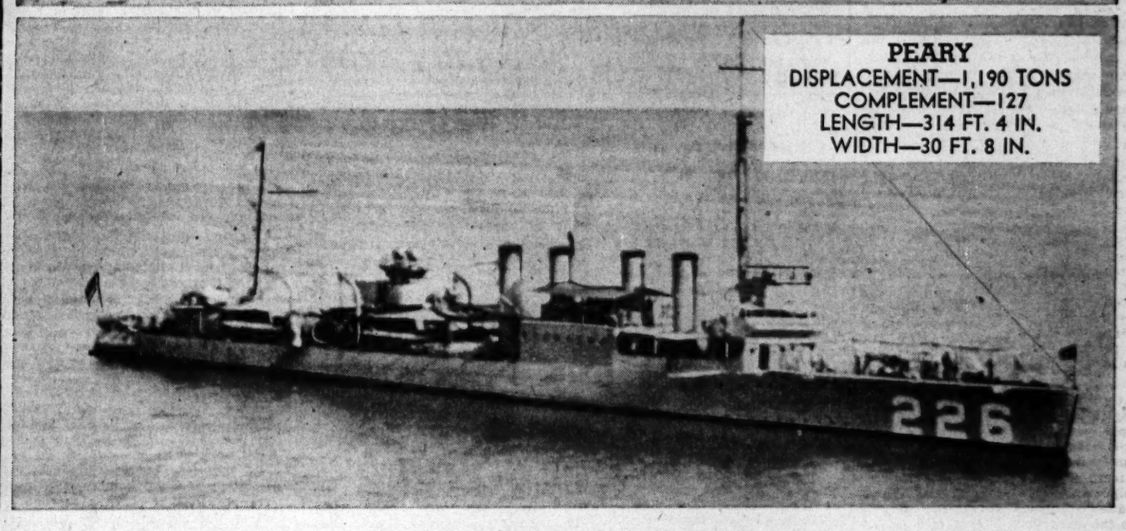

PEARY
DISPLACEMENT—1,190 TONS
COMPLEMENT—127
LENGTH—314 FT. 4 IN.
WIDTH—30 FT. 8 IN.

THE AIRCRAFT TENDER (LEFT), NAVAL TANKER (UPPER RIGHT), AND DESTROYER WHOSE SINKING BY JAPANESE BOMBERS WAS ANNOUNCED LAST NIGHT.
(Story on page 1.)

[Associated Press Wirephoto.]

Capsized liner Normandie at its pier in New York City with most of its superstructure stripped off by naval salvage crews. The Normandie burned and upset while workmen were converting it into naval auxiliary.

Rescued commanders of sunken navy ships, E. O. Abernethy (left) of Pecos and R. P. McConnell of Langley.
[Associated Press Wirephoto.] *(Story on page 1.)*

Charles A. Lindbergh (right) and Henry Ford as they consulted before Lindbergh went to work in plane plant.
[Associated Press Photo.] *(Story on page 9.)*

[TRIBUNE Photo.]

Chaplain James Murphy as he conducted Good Friday services for Catholics in Fort Sheridan chapel yesterday. Solemnity for the services in Chicago's churches was heightened by worshipers' thoughts of a nation at war.
(Story on page 13.)

[TRIBUNE Photo.]

Greek Orthodox worshipers carrying flower covered catafalque containing hand carved likeness of Christ at Taylor and Peoria streets last night. The cortege formed at the Holy Trinity Orthodox church as part of Good Friday observance.
(Story on page 13.)

HERE IS A SKETCH OF LANGLEY, FIRST PLANE CARRIER

Vessel Later Turned Into Tender by Navy.

Historically one of the most interesting ships in the United States navy, the Langley, America's first airplane carrier, whose sinking was announced last night, was modified and reclassified as an aircraft tender in 1937.

The function of an aircraft tender is primarily to act as mother ship to planes equipped to alight on water, altho the Langley retained an abbreviated flight deck which enabled it under some circumstances to function as a carrier for land planes.

Launched in 1912.

The Langley was first christened the Jupiter and under this name was launched as a fleet collier Aug. 24, 1912, in which capacity it functioned during the first World war. She was the first large navy ship to be built with electric drive and Melville-McAlpine reducing gear, a system of propulsion which proved so successful that it was adopted for capital ships.

Following the World war, the navy selected the then Jupiter for its first experimentation with aircraft carriers. Development of these vessels had been pioneered in the British navy, which launched the Argus in December, 1917, and the Eagle, a converted battleship, in 1920.

In March, 1920, the Jupiter was placed out of commission for conversion by the Norfolk navy yard to emerge the following year as one of the proudest ships in the navy. She was rechristened the Langley.

Carried 55 Planes.

At this stage in its career the Langley had a maximum capacity of 55 planes and carried 275 bombs for airplanes and 24 torpedoes for torpedo planes. The flight deck was 534 feet long and 64 feet wide and was equipped with launching catapults capable of sending torpedo planes into the air at 60 miles an hour with a 60 foot run. Unarmored, the ship was defended by four 5 inch guns.

For the next four years the Langley queened it over the navy as the only ship of its kind in the fleet, a reign which ended when the Lexington and Saratoga, converted battle cruisers, were launched as aircraft carriers in 1925.

The Langley gave a successful demonstration in November, 1924, of launching torpedo planes at sea. From a point 180 miles south of San Diego and 100 miles out at sea, three planes took off and arrived safely at North Island off San Diego. Also in 1924 the Langley and its planes took part in an aerial carnival at Baltimore.

Seamen Killed in Blast.

An explosion of its electric motor paralyzed all electrical machinery aboard the ship in April, 1927, and in December of the same year a similar blast killed one seaman and injured four others.

The Langley was chosen in September, 1931, for the first experiments in landing autogyro planes at sea. Three successful landings and takeoffs of an autogyro were reported.

As the navy's complement of aircraft carriers grew during the late '20s and the '30s, the Langley provided naval engineers and architects with a vast amount of experimental data which influenced the construction of the new ships. The Ranger was completed in 1933 and the Enterprise and Yorktown were launched in 1936.

Goes Back to Navy Yard.

Its flight decks too short for modern landing speeds, the Langley's career as a carrier was doomed by mechanical advances, and it went back to the navy yard in 1937 for its second metamorphosis. As an aircraft tender it carried only two aircraft of observation type. Huge cranes were added to enable it to pick seaplanes out of the water and it retained its four 5 inch guns.

According to Jane's Fighting Ships, the standard reference work on the world's warships, there were 17 aircraft tenders in service at the time of publication of the 1940 edition, with two others refitting and nine others building.

The navy had seven aircraft carriers at the time of the entrance of America into the war, according to sources in Washington, D. C., with 11 others building. Two more have been authorized since the Japanese assault on Pearl Harbor.

KIN TOLD NAVAL STATION CANNOT ANSWER QUERIES

The personnel officer of the 9th Naval district would like the families of sailors from the 13 states in that area to understand:

1. That there is almost no information which can be given about a sailor who has been transferred to another point from Great Lakes.

2. That no news still is good news.

The Great Lakes switchboard is being flooded with calls from friends and relatives seeking information about sailors who have trained there, it was stated. Almost without exception none of the information requested can be given either because it is not available or because it might be of value to the enemy.

In case of bad news, naval spokesmen added, the next of kin will be notified as speedily as possible from Washington.

Jap, in U. S. Navy 32 Years, to Have Military Funeral

Plainfield, N. J., April 3 (AP).—The navy will give a military funeral Monday to Japanese born Kekichi Nakamura, 85 years old, who rose to petty officer during 32 years of service with the navy. Nakamura came to this country 65 years ago and became an American citizen, naturalization being permissible then. He made his home here in recent years, but the funeral will be in Norfolk, Va., where he formerly was stationed.

Where American Warships Were Sunk

(Story starts on page 1.)

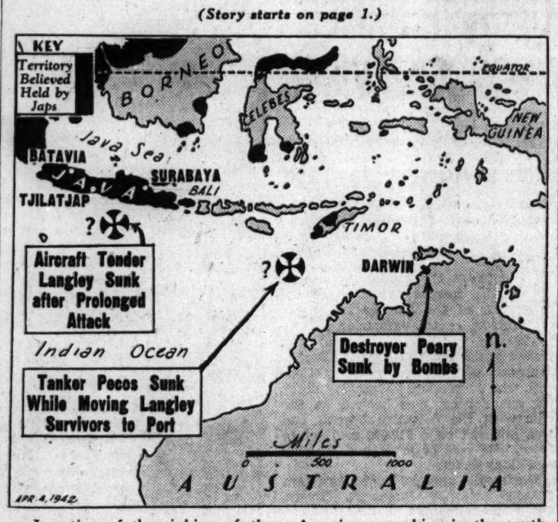

Location of the sinking of three American warships in the southwestern Pacific.

3 U.S. WARSHIPS SUNK IN PACIFIC; FEAR 700 KILLED

Langley Destroyed by Jap Bombs.

[Continued from first page.]

Peary either already have been notified or will be notified as soon as information is available.

Recall Tokio's Claims.

"3. Official reports from Tokio claimed the sinking of the Langley at least three times during the first month of the war, during which period the Langley was not damaged. She was sunk after a prolonged attack by the enemy south of Java in late February. Except for about a dozen men all Langley personnel survived the attack and were transferred to the Pecos, which was itself sunk a few days later.

"4. The Pecos, a small tanker employed in supplying fuel to units of our fleet in the far east, was sunk in early March.

"5. The Peary, a World war destroyer which received minor damage in the Japanese bombing attacks on Cavite immediately after the outbreak of the war, was sunk in the harbor at Darwin about Feb. 19. The Peary had participated in many of the offensive actions of our destroyers in the far east. Observers who witnessed the last engagement of the Peary described the conduct of her crew as beyond all praise. Gun crews remained at their battle stations continuing their fire until they were forced by rising water to leave their stations. No officer or man left the ship until it sank under him. A number of survivors were later rescued.

"6. War conditions in the southwest Pacific have greatly complicated and delayed reports of casualties, and the public is urged to refrain from initiating individual inquiries regarding casualties. The next of kin of all casualties are always notified by telegram as soon as possible."

List Normal Size of Crews.

The Langley carried a normal complement of 64 officers and 648 enlisted men. [A detailed sketch of the Langley appears in an adjoining column.]

The tanker Pecos was launched in 1921. She was 475 feet over all, 56 feet in the beam, and was armed with four 5 inch and two 3 inch guns. She could carry 7,850 tons of oil, exclusive of her own fuel. The vessel carried a normal complement of 15 officers and 302 enlisted men.

The destroyer Peary was 314 feet 4 inches long, 30 feet 8 inches in the beam, and her main armament was four 4 inch guns. The flush deck, four stacker vessel named in honor of the arctic explorer, Robert E. Peary, normally carried 9 officers and 118 enlisted men.

The normal complements of the ships did not mean that there were necessarily that number of men on board the vessels at the time of the sinkings but the numbers reflected approximately the actual personnel at those times.

Praises Peary's Crew.

The navy's communique reporting the loss of the three vessels was accompanied by a statement by Capt. Felix B. Stump, who has just returned from the southwest Pacific area, where he was attached to the allied naval headquarters staff in Java.

Capt. Stump praised especially the heroic action of the crew of the destroyer Peary.

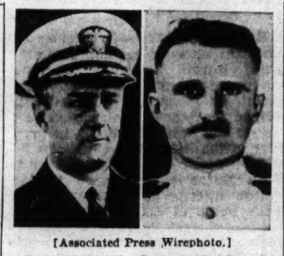

[Associated Press Wirephoto.]

Capt. Felix B. Stump (left), who praised the crew of the destroyer Peary, and Lieut. Comm. John Michael Bermingham, commander of the Peary, who was killed.

A day or so ago Stump had told reporters how one man from the ship, not then identified, had fired his gun until the water lapped at his knees, then swam ashore thru flaming oil and suffered such severe burns that he died.

Stump recalled that the Peary was bombed in Manila bay soon after the war broke out.

Bombed on Way to Darwin.

"A number of her officers and enlisted personnel wounded then were transferred to the naval hospital and later evacuated to the south on a hospital ship that went in to take out badly wounded," Stump said.

"She later arrived in Darwin after being bombed several times en route. She was repaired and was again bombed while on convoy trip. She was finally sunk in a heavy bombing at Port Darwin.

"Three doctors who witnessed the bombing of the Peary at Darwin from a hospital ship anchored nearby have reported the heroic conduct of the Peary's crew during this terrific attack. They particularly commented on the heroism of the gun crew who remained at their stations firing their anti-aircraft guns until the water came up around them, and then swam away is the ship went down. No men abandoned ship until the ship sank completely from under them."

2 FLYERS STICK TO PLANE, AVOID CRASH IN TOWN

Flat Rock, Mich., April 3. (AP).—Heroism of two naval flyers who clung to their plane in a tailspin was credited today with having prevented the ship's crashing in Flat Rock and endangering lives.

The flyers, who parachuted safely to earth after spinning 3,000 feet, were Lieut. Stephen F. Maire, 31 years old, Trenton, Mich., a navy test pilot, and Pvt. First Class James A. Vittitoe, 22, of the Marine corps.

Lieut. Comm. R. C. Young, commanding officer of the Grosse Isle air base, praised Maire, saying:

"He remained at the controls while the ship fell 3,000 feet, then, when he felt sure that no one on the ground would be injured, he told Pvt. Vittitoe to jump and did so himself."

The plane crashed in flames two miles east of here.

For Beginners

LADIES' JODHPURS OR RIDING BREECHES
Whipcords and Gabardines. All shades and sizes. $3.95

JODHPUR BOOTS
For women. All leather in black or tan. All sizes. $3.95

RIDING SHIRTS
Prints and pastels for women. New styles. All sizes. $1.00

For the Men

RIDING BREECHES.....$3.95
LEATHER BOOTS.....$7.95
RIDING SHIRTS.....$2.95

Phone Orders—WEbster 2172

BAILEY'S
25 W. VAN BUREN ST.
OPEN EVERY EVE.—SUN. to 5 P.M.
627 DAVIS ST., EVANSTON
103 MARION, OAK PARK
201 S. Main St., Rockford, Ill.

APRIL is MONARCH FINER FOODS MONTH

Visit the Stores where you see the MONARCH LION HEAD

See the Displays! Get acquainted with more Monarch Finer Foods! You'll find it worth while!

SKIPPERS TELL HOW PECOS AND LANGLEY SANK

Story of 52 Hour Fight in Java Waters.

[Continued from first page.]

the bow a little over four hours after the start of battle.

"We estimated that about 50 men were killed and about 100 wounded by the dive bombers, but the exact number never will be known.

"The last bomber strafed our men who were in the water and on the after-deck. Lieut. L. J. McPeake, my executive officer, manned the aft machine gun to the last and drove it off.

"During the battle one enemy plane was seen to be smoking and I believe several others were hit. Several of our lifeboats were damaged and were not usable, but all our men had life belts. As we floated about, bombing planes were soon in the distance and later we heard bomb explosions indicating a ship was being attacked not far away.

Destroyer Welcome Sight.

"A destroyer hove to, and it was a welcome sight. It picked us up. Soon thereafter a submarine was detected in the vicinity. The destroyer dropped depth charges and then proceeded to Australia."

Many acts of bravery besides that of Lieut. McPeake were cited by the two skippers. Among them was Boatswain's Mate Robert J. Baunker of St. Louis, Mo., who had charge of the motor launch which transferred the Langley survivors to the Pecos.

"He did as fine a job of handling the launch as I have seen in many a day. Both he and Lieut. McPeake are among the missing," said Abernethy.

Chief Storekeeper Saxton, gunnery control talker on the Pecos, refused to leave the bridge even when wounded in the arm by a bomb fragment. When the abandon ship order was given, Saxton insisted on getting the pay records of the crew, and dove over the side with them.

"He told me later," said Abernethy, "that while being hoisted aboard a destroyer the records were too heavy and he had to drop them."

ARMY ORDERS HEAD OF CULVER ACADEMY INTO ACTIVE SERVICE

Col. W. E. Gregory.

Culver, Ind., April 3 [Special].—Col. W. E. Gregory, superintendent of Culver Military academy, has been ordered to active duty by the army and will report to the 5th armored division on May 1.

Col. Gregory has been granted a leave of absence for the duration. Col. J. S. Fleet, chairman of the faculty, has been named acting superintendent and will take over his new duties on May 1. In reporting for active combat service, Col. Gregory joins more than 900 alumni of the school who are members of the nation's armed forces.

Chungking-Calcutta Air Line Reported Approved

CHUNGKING, China, April 3 (AP).—Britain and China were reported semi-officially today to have signed an agreement permitting the China National Aviation corporation to open an air line between Chungking and Calcutta, India. The agreement, it was said, probably would lead to large expansion of the present air service between China and India, perhaps including freight transport by big American built planes.

SMOKER DOZES; BURNS TO DEATH.

Caccaitori Vincenzo, 40 years old, 458 North Artesian avenue, was burned to death yesterday when the bed on which he was sleeping caught fire. Fire Chief Helmer Strandberg of the 18th battalion said Vincenzo apparently fell asleep while smoking.

if you're particular..

"Walk Over" at Goldblatt's

Men! New Foot Power!

$7.95

For Style, Comfort, and Durability!

You may not look at your feet as they twinkle beneath you while you walk in the Easter parade . . . but hundreds of other people will! So make sure their eyes meet with stylish Spring smartness when they gaze at your shoes . . . wear snappy "Walk-Over" footwear! Sizes from 6½ to 11.

GOLDBLATT BROS.
State St. Store

THE NEIGHBORS By George Clark

Reg. U. S. Pat. Off. Copyright, 1942, by News Syndicate Co. Inc.

"So far he's raised nothing but blisters and callouses, but he's already feeling more useful."

A booklet containing more than 125 of George Clark's cartoons, The Neighbors, is now available. Price, 10 cents; by mail, 13 cents. On sale at The Chicago Tribune Public Service offices, 1 South Dearborn street, and Tribune Tower.

2000 MORLEY SPRING COATS & SUITS

in a sensational value event at

$19.95

Two-piece tailored suits, two-piece plaid suits, two-piece dressmaker suits—plaid coats, dressy coats in navy and black. Every one a sensational value

Suit sizes 10 to 18—coat sizes 12 to 18—38 to 44

VALUE BASEMENT

Lined with lustrous Earl-Glo rayon

MAURICE L ROTHSCHILD
State at Jackson

CONVENIENT CREDIT • GUARANTEED SATISFACTION

Stewart McCray

1 & 2-TROUSER SUITS— ZIP-LINED COATS* & TOPCOATS

they save more because they give you more

$29.50

YOU want to save for yourself—these clothes do it because they have so much amazing value. You want to save for the war effort also—these clothes do that, too. Their extra long wear saves labor and materials. A marvelous combination

all-wool worsted suits
all-wool covert cloth
all-wool twists and tweeds
all-wool shetland suits
all-wool covert topcoats
all-wool fleece topcoats
all-wool cheviot topcoats
all-wool tweeds and velours

**coats with zip-in linings including sleeve linings*

VALUE BASEMENT

MAURICE L ROTHSCHILD
State at Jackson

COMPLETE RADIO PROGRAMS AND HIGHLIGHTS FOR TODAY

CHICAGO FREQUENCIES.

W-G-N—720	WLS—890	WMBI—1110
WBBM—45.9	WENR—890	WJJD—1160
W51C—45.1	WMRO—1280	WJOB—1230
W67C—46.7	WGES—1390	WSBC—1240
WIND—560	WHFC—1450	WCRW—1240
WMAQ—670	WHIP—1520	WEDC—1240
WBBM—780	WAAF—950	WILL—580
WAIT—820	WCFL—1000	

MORNING

[Central war time.]

[M] indicates MBS, [N] NBC, [C] CBS, and [B] Blue network.

5:30—**W-G-N—Farm hour; markets.**
WBBM—Musical Clock.
WLS—Smile-a-While.
WJJD—Breakfast Frolic.

6—**W-G-N—Breakfast Time Frolics.**
WCFL—Cheerful Little Earful.
WSBC—Italian Musical Clock.
WMAQ, WIND, WMBI—News.
WHIP—Sunrise variety.

6:15—WMAQ—Agricultural news.
WMBI—Sunrise songs.
WBBM—News; Farm Service.
WLS—Morning devotions prog.
WIND—Yawn Patrol.

6:30—WMAQ—News reports.
WLS—Prairie Ramblers.
WJJD—Family Bible League.
WAAF—Farm Folks hour.
WHIP—Farm news.

6:45—WMAQ—Morning Jubilee.
WLS—Ervin Lewis, news.

7—**W-G-N—Good Morning program.**
WBBM—News of the World [C].
WMAQ—Norman Ross program.
WLS—Doc and Ridge Runners.
WIND—News; Polish-Amer. prog.
WHIP—Morning Call.
WAAF—The Breakfast Express.
WGES—Polish Early Birds.
WHFC—Cicero Bible Church.
WMBI—Morning worship.
WSBC—Melody Parade.
WJJD—Breakfast Frolic.
WJOB—Request program.

On Jamboree

Aunt Agnes will present her Saturday Jamboree for children over W-G-N at 11 a. m. today.

7:15—**W-G-N—Gorgeous Tunes.**
WBBM—John Harrington, news.
WLS—Red Foley and Saddle Pals.
WCFL—News; Morning Moods.

7:20—**W-G-N—News reports.**

7:25—**W-G-N—Health Parade.**

7:30—**W-G-N—Good Bye Carbon.**
WBBM—The Musical Clock.
WLS—Mac and Bob, blind duo.
WILL—Daily Illini news.
WCFL—Time to Shine.
WSBC—Colorful Ukraine.
WJJD—Morning Serenade.
WHIP—Family altar service.
WAIT—Heaven and Home hour.

7:35—**W-G-N—Time to Shine.**

7:40—**W-G-N—Brush and Smile.**

7:45—**W-G-N—Music with a Flavor.**
WLS—Jolly Joe program.
WILL—Student Churches.
WJJD—Current news.

8—**W-G-N—Your Morning News.**
WBBM, WIND, WMBI—News.
WMAQ—Your Neighbor program.
WCFL—Breakfast Club, var. [B].
WLS—The Rangers.
WJJD—Fun, Incorporated.
WGES—Polish Early Birds.
WILL—Agricultural Principles.
WAIT—The Life Line.
WSBC—Bohemian Alarm Clock.
WJOB—Masterwork hour.

8:15—**W-G-N—Good Morning program.**
WBBM—Musical Clock.
WLS—Ervin Lewis, news.
WMBI—Hymns from the Chapel.
WAIT—The Family Altar.

8:30—W51C—Musical Reveille.
WBBM—News; Record Rhythm.
WMAQ—Norman Ross Time;news.
WIND—Selective service.
WJJD—Current news.
WMBI—Morning Melodies.
WAIT—Christianity in Action.
WGES—Lithuanian Housewives.

8:45—**W-G-N—News reports.**
W51C—Vocal novelties.
WBBM—Ambassadors of Note.
WMAQ—Norman Ross and music.
WIND—Current news.
WLS—Breakfast Club.
WJJD—The Song Shop.
WAIT—National Radio Revival.
WHFC—Bohemian hour.

8:55—**W-G-N—Morning Melodies.**

9—W51C—Military Patrol.
WLS—Musical Millwheel [B].
WMAQ—Morning Moods.
WBBM—Sister Emmy.
WCFL—News reports.
WIND—Musically Speaking.
WAAF—News; Canary Serenade.
WHIP—Voice of Life.
WILL—U. S. Marines program.
WAIT—Bible Study hour.

9:15—**W-G-N—AEF Messages.**

9:20—W51C—Waltz musical.
WBBM—Profiles and Previews.
WLS—Of Interest to Women.
WCFL—Fr. Dussman, Shut-Ins.
WJJD—Sweet music.

9:30—**W-G-N—June Baker, homemaker.**
WMAQ—String ensemble [N].
WLS—Breakfast Club variety [B].
WCFL—NYA program.
WGES—George Jaworowski.
WEDC—Italian musical.
WIND—Organ Melodies.
WJJD—Keep 'Em Flying.
WILL—Markets; Salon music.
WMBI—Teen-Age Bible Study.
WAIT—First Aid at Home.

9:45—**W-G-N—Walter Flandorf, organ.**
W51C—Vocal Tidings.
WBBM—Shopping with Missus.
WMAQ—Interior Decorating [N].
WLS—Government reports; news.
WIND—Dance music.
WCFL—Dance orchestra.
WMBI—Army Recruiting.
WJJD—Down Argentine Way.
WAIT—Fresh food facts.

10—**W-G-N—N. U. Reviewing Stand.**
W51C—Latin Moods.
WBBM—J. Wheeler, news [C].
WMAQ—Lincoln Highway [N].
WJJD, WCFL, WIND—News.
WLS—G. A. R. program.

Listeners' Choice

Variety and Comedy

11:00 a. m.—**W-G-N**—Aunt Agnes' Saturday Jamboree.

3:00 p. m.—**W-G-N**—Elson and Anson hour. Guest: Johnny Drake.

5:00 p. m.—**W-G-N**—Anchors Aweigh; show from naval training station at San Diego, featuring Glen Burriss, Lieut. George O'Brien, Perry Wood, and Leon Leonardi and the naval training station band.

7:30 p. m.—WBBM—Hobby Lobby, with J. S. Reid, canary trainer, and S. A. Eisenberg, who collects funny clippings.

8:00 p. m.—WLS—National Barn Dance, with Joe Kelly, M. C. Guests: Charles Sears and Reinhold Schmidt sing "Seven Last Words of Christ."

Drama

10:00 a. m.—WMAQ—Lincoln Highway, with Peggy Wood.

11:00 a. m.—WBBM—Theater of Today, with John Boles.

11:30 a. m.—WBBM—Stars Over Hollywood; Irene Hervey in "Wedding March."

7:00 p. m.—WMAQ—"Abie's Irish Rose," with Betty Winkler.

9:30 p. m.—WMAQ—Ellery Queen; "The Adventures of the Black Syndicate," with Selena Royle and Judge H. S. McDevitt.

Music

Noon—WAAF—Symphonic hour presents Sibelius' Symphony No. 7.

1:30 p. m.—WMAQ—NBC violin contest. Contestants: Ruthabeth Kreuger, John Fiasca, and Dolores M. Miller.

2:30 p. m.—**W-G-N**—University of North Carolina music hour.

7:00 p. m.—**W-G-N**—Treasure Hour of Song, with Josephine Tuminia, operatic soprano, and Alfredo Antonini's orchestra and chorus.

7:30 p. m.—**W-G-N** and **W59C**—Chicago Theater of the Air presents "Hits from the Prize Winning Operettas," with Marion Claire, Walter Cassel, and Attilio Baggiore. Col. Robert R. McCormick, editor and publisher of THE CHICAGO TRIBUNE, speaker.

8:00 p. m.—WBBM—Hit Parade, with Barry Wood, Joan Edwards, and Mark Warnow's orchestra. Guest: Kay Kyser.

8:00 p. m.—WCFL—Arturo Toscanini conducts the NBC Symphony in Treasury concert. Program: Bach's air from suite in D major, Haydn's Symphony No. 101 in D minor, Prelude to Act 1 and "Good Friday" music from "Parsifal."

8:30 p. m.—**W-G-N**—Spotlight Bands; Harry James' orchestra has been chosen as the band of the week.

8:45 p. m.—WBBM—Saturday Night Serenade, with Jessica Dragonette.

10:05 p. m.—WIND—Symphonic hour presents Franck's Symphony in D minor, played by the Philadelphia orchestra with Leopold Stokowski.

10:30 p. m.—WCFL—Music Lovers' program; Delibes' overture "Le Roi l'a Dit," Strauss' waltz from "Die Fledermaus," and Chopin's "Les Sylphides."

Special Events

9:15 a. m.—WBBM—Profiles and Previews. Guest: Helen Hayes.

11:30 a. m.—**W-G-N**—Interview with New Zealand flyers.

11:45 a. m.—WJJD—Celebrity Reporter; Ruth Shaheen interviews Corporals James H. Curren and David D. Bornhauser, Pearl Harbor heroes; Lieut. Col. Chester Fordney, and Carl Benton Reed, stage star.

12:15 p. m.—**W-G-N**—On Guard with the Coast Guard.

1:05 p. m.—WBBM—Of Men and Books; John T. Frederick and Granville Hicks, author of "Only One Storm."

2:00 p. m.—WMAQ—Air raid defense school.

3:30 p. m.—WMAQ—Air Youth for Victory; Maj. Lester D. Gardner.

5:15 p. m.—WENR—Army Day; talk by Lieut. Gen. Hugh A. Drum, commanding general of the First Army.

6:00 p. m.—**W-G-N, W59C,** WMAQ, WENR, WBBM, WIND, and WCFL—This Is War! "Your Air Force," with Lieut. James Stewart.

9:00 p. m.—**W-G-N**—Arthur Sears Henning's Capital Comment.

9:15 p. m.—WBBM—Army day dinner; Maj. Gen. Joseph M. Cummins, Rear Adm. John Downes, and Lieut. Col. James M. Murphy of the Wisconsin state guard.

10:00 p. m.—**W-G-N**—Reading of tomorrow's CHICAGO SUNDAY TRIBUNE.

WAAF—The Orchestra Pit.
WHIP—Lithuanian Variety.
WGES—Italian Community hour.
WILL—Genetic Psychology.
WJOB—20th Century Serenade.

10:05—WBBM—Hill Billy Champions [C].

10:15—WCFL—Knothole Gang.
WIND—Hollywood Snapshots.
WBBM—Pass in Review.
WJJD—Dick Baker, songs.
WAAF—Charles W. Hamp.
WLS—Editor's Haymow.

10:30—**W-G-N—U. S. Army band [M].**
W51C—Gilbert and Sullivan.
WMAQ—America the Free [N].
WLS—Chore Boys.
WIND—Morning Pickup.
WMBI—KYB Club program.
WJJD—Rosemary Lambright.
WBBM—Let's Pretend [C].
WAAF—The Mythical Ballroom.
WCFL—Musical program.
WSBC—Rhythm Reveille.

10:45—W51C—Morning Dance tempos.
WLS—Poultry Service Time.
WCFL—Spotlight program.

11—**W-G-N—Aunt Agnes' Jamboree.**
W51C—Favorite classics.
WBBM—Theater of Today [C].
WMAQ—High School Studio party.
WLS—Martha and Helen.
WAIT—Universe of Melody.
WJJD—Listen, Ladies.
WCRW—Good Nabor program.
WCFL, WIND—News.
WGES—Polish reporter.

11:15—W51C—Novelty Instrument.
WCFL—Consumer's Time [N].
WIND—Morning Melodies.
WJJD—Bing Crosby, songs.

11:30—**W-G-N—News; interview.**
W51C—Romantic Cycle.
WBBM—Stars Over Hollyw'd [C].
WMAQ—Farm-Home hour [B].
WCFL—Ilka Chase entertains [N].
WLS—Market reports.
WIND—WPA program.
WJJD—Debaters' forum.
WGES—Sunshine hour.
WMBI—Your Church School.

11:45—**W-G-N—Marion Hall, pianist.**
W51C—Musical Hi-Lights.
WLS—Farm news and markets.
WJJD—Celebrity reporter.
WIND—Saturday Serenade.
WILL—News of Illinois.
WAAF—Saturday Serenade.
WHIP—Alice Oleson, pianist.
WHFC—Stockmen's Trails.

AFTERNOON

12—**W-G-N—Junior Swap Club.**
W59C—News bulletins.
W51C—Luncheon Serenade.
WLS—Man on the Farm.
WJJD—News; also WCFL, WIND.
WMAQ—Whatcha Know, Joe?[N].
WBBM—Jimmy Hilliard.
WAAF—The Symphonic hour.
WILL—Market reports.
WGES—Polish Dinnerbell.
WCRW—Air Cadets program.
WHIP—Southtown Church.

12:05—**W59C—Luncheon concert.**

12:15—**W-G-N—U. S. Coast Guard prog.**
WJJD—Symphony in Swing.
WBBM—Ambassadors of Note.
WCFL—Time for Rhythm.
WIND—Top Tunes.

12:30—**W-G-N—News reports.**
WMAQ—Pied Piper Tunes.
WLS—Julian Bentley, news.
WCFL—Call to Youth [N].
WHIP—Jugo-Slav Easter program.
WIND—Front Row Center.
WILL—Illinois Farm hour.
WJJD—Saturday Serenade.
WBBM—Young America Answers.
WMBI—Frontier Fighters.

12:35—**W-G-N—Walter Flandorf, organ.**

12:45—**W-G-N—Don Norman's Date [M].**
WAIT—Defense Bonds program.
WLS—Farmers' forum; markets.
WMAQ—War news [N].
WIND—Tempting tempos.
WCFL—News with Beatty [B].

1—**W-G-N—Dance music.**
W59C—News bulletins.
W51C—Ivory Skirmishes.
WMAQ—Marine band [N].
WLS—Arthur C. Page, farm news.
WGES—Amerigo Lupi program.
WBBM, WAIT, WIND—News.
WCFL—Fantasy in Melody [B].
WJOB—Teen Topics.
WMBI—Minister's Library Chats.
WHIP—Jugo-Slav hour.
WJJD—Music, Please.

1:05—**W59C—Waltz Time.**
WBBM—Of Men and Books [C].

1:15—**W-G-N—Ralph Ginsburgh's orch.**
W59C—Music Reader.
W51C—Popular Instrument.
WLS—Grain markets; news.
WAAF—Melody Parade.
WIND—Dance music.

1:30—**W-G-N—News reports.**
W51C—Dance Maestro.
WLS—Home Talent program.
WCFL—News; E. Gary, songs.
WJJD—News; also WIND.
WMAQ—Violin Contest [N].
WAAF—Health Talk.
WBBM—Between Us Girls.
WMBI—Sinfonietta.
WAIT—NYA program.
WHFC—Polka Time.

1:32—**W-G-N—Carmen Cavallero's orch.**

1:45—**W59C—String Serenade.**
WIND—Gary Civic Forum.
WAAF—Dance Time.
WBBM—Meet the Missus.
WCFL—Here's to You [B].
WAIT—Animals in the News.
WHFC—Bing Crosby, songs.

2—**W-G-N—Ralph Ginsburgh's orch.**
W59C—News bulletins.
W51C—Concert Reveries.
WLS—Merry-Go-Round.
WMAQ—Air Raid Defense school.
WSBC—Greek-American revue.

On 'This Is War'

Norman Corwin, director of the "This Is War!" series, presented over all major networks at 6 p. m. Saturdays, with Lieut. James Stewart, go over the script for tonight's show. Lieut. Stewart will be the narrator in "Your Air Force."

News Broadcasts

MORNING.

7:00—WBBM	8:30—WBBM	9:55—WLS	
7:00—WIND	8:30—WJJD	9:55—WAAF	
7:15—WBBM	8:40—WMAQ	10:00—WBBM	
7:15—WCFL	8:45—W-G-N	10:00—WCFL	
7:20—W-G-N	8:45—WIND	10:00—WIND	
7:45—WJJD	9:00—WCFL	10:00—WJJD	
8:00—W-G-N	9:00—WIND	11:00—WCFL	
8:00—WBBM	9:00—WAAF	11:30—W-G-N	
8:15—WLS			

AFTERNOON.

12:00—W59C	1:30—WIND	4:30—WAAF	
12:00—WCFL	2:00—W59C	4:45—WMAQ	
12:00—WIND	2:00—WIND	5:00—WENR	
12:30—W-G-N	2:00—WCFL	5:00—WBBM	
12:30—WLS	2:25—W-G-N	5:00—WCFL	
12:45—WMAQ	2:30—WAAF	5:25—WMAQ	
12:45—WCFL	3:00—W59C	5:30—WENR	
1:00—W59C	3:00—WENR	5:45—WBBM	
1:00—WBBM	3:00—WCFL	5:45—WMAQ	
1:00—WAAF	3:00—WIND	5:45—WENR	
1:30—W-G-N	4:00—WCFL	5:45—WJJD	
1:30—WJJD	4:00—WIND	5:55—W-G-N	

EVENING.

6:30—W-G-N	9:00—W59C	11:00—W59C	
6:30—WLS	9:00—WIND	11:00—WMAQ	
6:30—WCFL	9:45—WIND	11:00—WIND	
6:30—WBBM	9:45—WLS	11:55—WBBM	
6:45—WMAQ	10:00—W-G-N	11:55—WMAQ	
7:00—W59C	10:00—WBBM	12:00—W-G-N	
7:00—WCFL	10:00—WMAQ	12:30—W-G-N	
7:00—WIND	10:00—WCFL	1:00—W-G-N	
7:30—WIND	10:30—W-G-N	1:00—WIND	
7:55—WBBM	10:30—WBBM	1:45—WBBM	
8:45—WIND	11:00—W-G-N	2:00—W-G-N	

ON SHORT WAVES

LONDON.

The following short wave programs from London may be heard over GSC, 9.58 meg., 31.32 m., GSD, 11.75 meg., 25.53 m.:

4:15 p. m.—London Calling.
4:30 p. m.—Gerardo's orchestra.
5:30 p. m.—Calling the West Indies.
6:00 p. m.—War commentary.
6:30 p. m.—Canada Calls from London.
7:00 p. m.—Democracy Marches.
8:15 p. m.—Visit to American Eagle; Sergt. James J. Fedigan and possibly Edward Gimbel.
8:45 p. m.—Voice of the Nazi.
10:30 p. m.—Radio Newsreel.

SYDNEY.

7:25 p. m.—News and comment. VLQ7, 11.88 meg., 25.2 m.

MOSCOW.

5:15 p. m.—Broadcast in English. RKE, 11.8 meg., 25.2 m.
8:15 p. m.—News in English. RKE, 11.8 meg., 25.2 m.

2:05—**W59C—Remember When?**

2:15—**W-G-N—Marian Hall, pianist.**
W59C—Marion Hall, pianist.
W51C—Harmony Singers.
WCFL—On the Home Front [N].
WIND—Sports Edition to 3.
WGES—Pan-American Forum.

2:25—**W-G-N—News reports.**

2:30—**W-G-N—University Music hr. [M].**
W59C—Dance Matinée.
W51C—Musical Tête-à-Tête.
WMBI—Lest We Forget.
WJJD—American Air Cadets.
WLS—For America We Sing.
WBBM—Chicagoans at Play.
WCFL—Inter-Continent program.
WHFC—Vocal varieties.
WAAF—News reports.
WHIP—Civitan Players.

2:45—W51C—Concert vocals.
WBBM—Rep. Thomas E. Eliot.
WLS—Julian Bentley, news.
WAAF—South American Way.
WJJD—Melody Market.

3—**W-G-N—Elson and Anson hour.**
W59C—News bulletins.
W51C—Sinfonietta.
W67C—Three o'Clock Matinée.
WENR—News; Club Matinée [B].
WBBM—Matinée at Meadowbrook.
WCFL—News; Juke Box.
WMAQ—Down Mexico Way [N].
WAAF—Matinée Theater.
WGES—Tuberculosis Institute.
WJJD—Juan Makula.
WHFC—Stamp Chats.
WIND, WAIT—News reports.

3:05—**W59C—Popular Melodies.**

3:15—**W59C—Novelettes.**
W51C—Popular Refrains.
W67C—Singing Strings.
WHFC—Music Appreciation Time.
WGES—Treasury Star Parade.
WIND—Sports Edition to 4.
WHFC—Music Appreciation Time.

3:30—**W59C—Victor Lawrence's quintet.**
W51C—Symphonic band.
W67C—Songsters.
WGES—Go Forward with Chicago.
WMAQ—Air Youth of Amer. [N].
WJJD—Music Reel.
WEDC—Mexican Broadcast.

3:45—**W59C—Pop concert.**
W51C—Choral Echoes.
W67C—Dance band.
WMAQ—Tropical Park races [N].

4—**W-G-N—Ole Dan, songs.**
W59C—Glenn Miller's orch. [M].
W51C—In the Drawing Room.
W67C—Masterworks program.
WBBM—Midwest Mobilizes.
WENR—J. Dorsey's orch. [B].
WCFL—News; also WIND, WJJD.
WMBI—Biographies That Live.
WMAQ—Doctors at Work [N].
WGES—Croatian-American hour.
WILL—Science news.
WAAF—Meet Your Navy.
WHIP—Chicago at Work.

4:05—**W-G-N—Glenn Miller's orch. [M].**

4:15—WCFL—Make Believe Danceland.
WHFC—Treasury Star Parade.
WIND—Sports Edition to 5.
WJJD—Show Time.
WILL—U. S. Army program.

4:30—W51C—Musical Comedies.
WMAQ—Ricardo Time [N].
WEDC—Pan-American hour.
WBBM—Russ Brown, songs.
WAAF—News; Treasury Chest.
WENR—Erskine Hawkins' or. [B].
WAIT—Realm of Rhythm.

4:45—W51C—On the Dance Floor.
WBBM—Story of Constant Worth.
WMAQ—War Reporter [N].
WJJD—Melody Time.
WMBI—Story Behind the Song.

5—**W-G-N—Anchors Aweigh [M].**
W59C—Anchors Aweigh [M].
W51C—Twilight concert.
W67C—Les Griffith, news.
WJJD—Parade of Stars.
WENR—News; also WCFL, WIND.
WMAQ—Golden Melodies; news.
WILL—Music of the Masters.
WBBM—Barry Winton's orch.[C].
WHIP—College Session.

5:05—WENR—Musical Interlude.

5:15—W51C—South Sea Idyls.
W67C—Organ Echoes.
WCFL—Master Melodies.
WJJD—Bob and Bonnie Atcher.
WENR—Army Day, Gen. Drum.
WIND—Melody Merchant.
WCRW—V for Victory.
WBBM—Calling Pan-America.

5:30—**W-G-N—Let's All Sing.**
W59C—Music Room.
W51C—Musical Pick-Up.
W67C—Dance varieties.
WENR—News.
WMAQ—Religion in the News[N].
WCFL—Singin' Sam.
WIND—Eddie Chase, records.
WHFC—Bing Crosby, songs.
WMBI—Gems of Melody.

5:45—**W-G-N—Evening Serenade.**
WBBM—The World Today, news.
WMAQ—Norman Barry, news.
WENR—E. Tomlinson reports[B].
WCFL—Let's Dance.
WIND—Bill Anson Motorcade.
WJJD, WAAF—News.
WHIP—Twilight musical.

5:55—**W-G-N—News reports.**

EVENING

6—**W-G-N—This Is War [M].**
W59C—This Is War [M].
W51C—Dinner music.
W67C—Neighbors to the South.
WBBM—This Is War [C].
WMAQ—This Is War [N].
WENR—This Is War [B].
WIND—This Is War [C].
WCFL—This Is War [N].
WAIT—Breaking the News.
WGES—White Eagle.
WJJD—When Day Is Done.

6:15—WAAF—Mythical Ballroom.
WJJD—Sons of the Pioneers.

6:30—**W-G-N—Clifton Utley, news.**
W59C—Harry Sukman, orchestra.
W67C—Six-Thirty Serenade.
WBBM—Todd Hunter, news.
WMAQ—Musical Entrée.
WCFL—News reports.
WIND—Music for Moderns.
WLS—Julian Bentley, news.

6:45—**W-G-N—The Inside of Sports [M].**
WMAQ—H. V. Kaltenborn [N].
WIND—Treasury Star Parade.
WLS—City Cousins, quiz program.
WHFC—Grant Butler, sports.
WCFL—Mission Melodies.
WBBM—The Hank Keene Show.
WHIP—Wm. T. Schulte.

7—**W-G-N—Treasure Hour of Song.**
W59C—News bulletins.
W51C—Composer's hour.
W67C—Novelettes.
WBBM—Lombardo's orch. [C].
WMAQ—Abie's Irish Rose [N].
WLS—National Barn Dance.
WIND, WCFL, WAIT—News.
WJJD—Suppertime Frolic to 9:00.
WHFC—Lithuanian hour.
WEDC—Greek program.
WGES—Sunshine hour.

7:05—**W59C—Evening Dance.**

7:15—W67C—Vocal varieties.
WIND—Melody Moments.
WCFL—Labor news flashes.
WMBI—Story Behind the Song.

7:30—**W-G-N—Chi. Theater of Air [M].**
W59C—Chi. Theater of Air [M].
W51C—Concert classics.
W67C—Dance band.
WIND—Capt. Michael Fielding.
WAIT—In the Gloaming.
WBBM—Hobby Lobby [C].
WLS—Barn Dance party.
WMAQ—Truth or Conseq'nces[N].
WCFL—Swap Night [B].

7:45—W67C—News reports.
WIND—Time to Remember.

7:55—WBBM—John C. Daly, news [C].

8—W51C—Dance Cavalcade.
W67C—Masterworks.
WBBM—Your Hit Parade [C].
WCFL—Toscanini Concert [B].
WLS—National Barn Dance [N].
WMAQ—Promenade Concert.
WIND—News; Cavalcade of bands.
WSBC—Greek Melody hour.
WGES—Polish Evening hour.

8:15—WIND—Hans Muenzer's ensemble.

8:30—**W-G-N—Spotlight Bands [M].**
W59C—Modern Composers.
WGES—Germania broadcast.
WIND—Crosby Corners.

8:45—WBBM—Saturday Night Ser. [C].
WIND—Dr. Gerhard Schacher.

9—**W-G-N—Arthur Sears Henning.**
W59C—News bulletins.
W51C—Popular dance.
WMAQ—Bill Stern's sports [N].
WIND—War summary.
WLS—Barnyard Jamboree.
WCFL—Bob Ripley program [B].
WJOB—Saturday Bandstand.
WSBC—Slovak revue.
WGES—Italian hour.

9:05—**W59C—McIntyre's orchestra.**

9:15—**W-G-N—H. Sanders and G. Savage.**
W59C—Songs for Marching Men.
WIND—Emil Flindt's orchestra.
WBBM—Army Day Dinner [C].
WMAQ—Charles Dant's orchestra.

9:30—**W-G-N—Jan Garber's orchestra.**
WMAQ—Ellery Queen, det. series.
WCFL—What's Cookin' Anson?
WIND—Nine-Thirty Edition.

9:45—**W-G-N—Dick Jurgens' orchestra.**
W59C—Evening Concert.
WIND—Current news.
WLS—Julian Bentley, news.
WBBM—Frazier Hunt, news [C].

Guest Star

Irene Hervey, stage and movie star, will make a guest appearance on Stars Over Hollywood on WBBM-CBS at 11:30 a. m. today.

10—**W-G-N—Chicago Sunday Tribune.**
W59C—California Melodies.
W51C—Dance Time.
WGES—Irish hour, J. P. Raftery.
WEDC—Polish musical.
WCFL, WBBM, WMAQ—News.
WIND—News; Symphonic hour.
WLS—National Barn Dance.

10:15—**W-G-N—Chgo. at Night, C. Victor.**
WMAQ—Nelson Olmsted [N].
WCFL—Joe Sudy's orch. [B].
WBBM—Pat Flanagan, sports.

10:30—**W-G-N—Jack Brickhouse, news.**
W59C—Rhythm Rendezvous.
WBBM—Todd Hunter, news.
WMAQ—River Boat Revels [N].
WCFL—Music Lovers' program.

10:45—**W-G-N—Jimmy Joy's orchestra.**
W59C—Dream Ship.
WBBM—Moods and Music.

11—**W-G-N—News reports.**
W59C—News bulletins.
W51C—Evening dance.
WIND, WMAQ—News.
WGES—Rhythm till Midnight.
WBBM—Ralph Barlow's or. [C].
WLS—National Barn Dance.

11:05—**W-G-N—Orrin Tucker's orch. [M].**
W59C—Dance Parade.
WIND—Emil Flindt's orchestra.
WMAQ—Best of the Week [N].

11:15—WBBM—Lou Breese's orch. [C].

11:30—**W-G-N—Chuck Foster's orch. [M].**
WCFL—Club 1,000, music.
WBBM—Neil Bondshu's orch. [C].
WMAQ—Teddy Powell's orch.[N].
WIND—Benny Goodman's orc.[C].

11:45—WSBC—Jungle Jim, serial.
WMAQ—Janette, songs; news [N].
WIND—Artie Stark's orchestra.

12—**W-G-N—News reports.**
W51C—Midnight Dance.
WENR—Cee Davidson's orchestra.
WMAQ—Matty Malneck's orch.
WBBM—Barron Elliott's orch.
WIND—News; Nite Watch.
WEDC—Midnight Flyers to 6.

12:02—**W-G-N—Eddy Duchin's orchestra.**

12:15—WENR—Let's Have Anoth. Dance.

12:30—**W-G-N—News reports.**
WENR—Gene Krupa's orchestra.
WMAQ—Let's Dance.
WBBM—Ralph Barlow's orch.

12:32—**W-G-N—Jan Garber's orchestra.**

1:00—**W-G-N—News reports.**
WIND—News, also at 2, 3, 4, 5.
WMAQ—Musical Hall.
WBBM—Barry Winton's orch.

1:02—**W-G-N—Jimmy Joy's orchestra.**

1:15—WBBM—Daryl Harpa's orchestra.

1:30—**W-G-N—Orrin Tucker's orch.**

1:45—WBBM—Headline news.

2:00—**W-G-N—Late News Roundup.**

$54,000 FRAUD CHARGE NAMES EX-SUPERVISOR

State's Attorney to Take Case to Grand Jury.

A complaint charging Lawrence J. O'Connell, former chief security supervisor of the Illinois Industrial commission, with embezzlement of $54,000 in commission funds was signed yesterday by Alfred J. Borah, chairman of the commission. O'Connell, who surrendered Thursday night for questioning, was booked on the charge at the detective bureau and was released on a $10,000 real estate bond. He will be arraigned Monday in Felony court.

During the questioning by Assistant State's Attorney James A. Brown, O'Connell reiterated his denial of any theft and said he didn't believe there was a shortage. He resigned from his commission job last September.

Complaint Charges Fraud.

Borah and William J. Colohan Jr., assistant attorney general, conferred with Brown yesterday morning. Afterward Borah signed the complaint, which charges O'Connell with "fraudulently and feloniously converting to his own use $54,000 in property of the industrial commission."

Brown said he would turn over to John Burns and Clarence Walker, state's attorney's auditors, the 100 page audit of O'Connell's accounts completed last January at Borah's request by a private firm. Brown also subpenaed Borah to appear Tuesday before the grand jury.

The assistant state's attorney said also that as soon as the grand jury inquiry is under way he will issue subpenas for records of two banks. At these O'Connell allegedly posted securities, placed with the commission by employers to cover possible insurance claims by employés, as collateral for personal loans.

Audit Shows Funds Missing.

Borah, who took the audit to the state's attorney's office Thursday, said O'Connell's resignation was "forced" after it had been learned that there was no record of a check paid in by an employer. The subsequent audit, Borah said, showed that $35,000 in securities and $19,000 in cash, posted by employers, could not be found.

The Fidelity and Deposit Company of Maryland, which was surety for O'Connell, has indicated willingness to pay the $20,000 guaranteed by it, Borah said. He and the attorney general's office are investigating to learn whether former members of the commission may be liable to the extent of their $10,000 individual bonds. Attorneys said that any loss not covered by surety bonds would have to be met by the state.

Gets Boost in Films

[Acme Photo.]

Lynn Bari, hitherto acting in Hollywood's "B" pictures, who is said to be heading for stardom in "A" features.

RADIO STATIONS TO USE WOMEN AS ENGINEERS

Since the beginning of broadcasting, one department has been almost exclusively a domain for men. Lately, because of the war and its demands on radio technicians, the door into the engineers' realm has been opened just enough for girls to slip in a toe.

Individual stations thruout the nation recently have been trying out women at studio controls. Now WBBM and the Columbia network are going to make a similar test. Next Monday WBBM will begin instructing four girls in studio control technique. They are Eleanor Horn, who holds a federal communications commission license, Isabelle Fairchild, Patricia Lynch, and Rose Hilliard, who have been employed in other capacities by the station.

The girls will be trained in the technique of setting up studio equipment and studio control, a station representative said. They will not be trained as transmitter engineers. Federal licenses are required for such positions.

The management of W-G-N announced it would continue to rely on male technicians as long as they could be provided by the union. NBC and the Blue network spokesmen said up to now enough men have been available.

Kelly Ill, Makes Defense Broadcast Records in Bed

A microphone was taken to the bedside of Mayor Kelly yesterday afternoon in his apartment at 209 Lake Shore drive so that seven "messages of the day" on civilian defense for broadcasting over all Chicago stations next week might be recorded. Mayor Kelly has been going to NBC studios once a week to have these messages transcribed. Because he is ill with a cold, engineers arranged to take their equipment to his bedroom.

STEAL 450 POUND SAFE; GET $9.

A 450 pound safe was stolen yesterday from the food mart at 3008 North Cicero avenue. The safe contained $9.

FOR
Easter Ecstasy
• Proud Parade
• Heavenly Hat
• Famous Food!
Henri Charpentier, celebrated French chef, will see to the food! Make you cozy in his Cocktail Lounge, too! Be sure and come!
After-Theater Buffet from 11 p.m.
Cafe de Paris
1260 NO. DEARBORN PARKWAY
Park Dearborn Hotel Whi. 5620

Dietetically non-fattening
AGED IN WOOD
SOLD ON DRAUGHT AND 3 CONVENIENT SIZES
12 oz. EXPORT, QUARTS AND HALF GALLON BOTTLES
YUSAY PILSEN BEER
PILSEN BREWING CO. CHICAGO Ph. CRAwford 6800

NAME THE OTHER ONE!

$5,000 IN CASH PRIZES!

★

CAN YOU FILL IN THE MISSING NAME IN THIS PUZZLE?

NO. 36—"NAME THE OTHER ONE"—CHICAGO TRIBUNE

Words AND

WRITE OTHER NAME HERE

Each week day the Tribune prints a puzzle representing the names of two things that usually are thought of together, like "SALT and PEPPER," "NIGHT and DAY," "HOT and COLD," etc. One is named. Can you name the other one? The series consists of 42 puzzles. $5,000 in cash prizes will be paid to the persons sending in the best answers to the series in accordance with the rules. It is FREE to all. You pay nothing, now or later. Hold all puzzles until you have completed the series. Then send them in. For rules and puzzles previously printed get back copies of the Tribune.

GET THE NEXT PUZZLE IN MONDAY'S

DAILY TRIBUNE

If you wish to have the Daily Tribune delivered to your home during this series, phone your Newspaper Carrier or notify the Tribune—SUPerior 0100.

430 BIG CASH PRIZES!

1st Prize		$1,000
2nd Prize		500
3rd Prize		250
2 Prizes	$100.00 each	200
5 Prizes	$ 50.00 each	250
10 Prizes	$ 25.00 each	250
100 Prizes	$ 10.00 each	1,000
310 Prizes	$ 5.00 each	1,550
430 Prizes Totaling..		$5,000

Copyright: 1942

12 STATE POLICE SQUADS PATROL LABOR RIOT AREA

Non-Union Crew Unloads Pipe Under Guard.

BY GEORGE HARTMANN.

[Chicago Tribune Press Service.]

McLeansboro, Ill., April 3.—Twelve squads of uniformed state highway policemen equipped with sub-machine guns patroled the scene of a riotous labor dispute here today as nonunion men resumed work unloading heavy pipe for a war job in the face of strong union efforts to force the employment of local union labor.

Contractors have asserted that the specially trained men required to handle the pipe for an aviation gasoline refinery in the nearby Hoodville oil field are not available in this community.

Guard Scene and Roads.

Groups of state policemen took up strategic positions near the railroad siding at Dale, seven miles from here, where the pipe is being unloaded from railroad cars, while other officers patroled roads in an area several miles square around the scene.

The policemen were sent here early today to assume control of the situation after State's Attorney Mastin E. Buck, who previously had appealed for the reserve militia, asked aid of Col. Thomas R. Gowenlock, state coordinator of law enforcement agencies.

"Defense officials are determined," Col. Gowenlock reiterated today, "that war efforts are not going to be impeded in Illinois. This is not a threat but plain statement of fact. Whenever local law enforcement officers need help to prevent interference with a war job, they will get all the assistance needed."

Work Halted by Attack.

Work on the project was halted Monday by rioting when a mob of more than 250 union men, most of them strangers here, attacked a crew of 18 workers. Sheriff S. H. Shepard, 68 years old, was beaten and trampled into unconsciousness and a worker, Chester Willmore, 60, was probably fatally injured in the battle. Both men are in a serious condition in the McLeansboro hospital.

Following the withdrawal of the original contractor, Herbert Powell, the work was resumed today under the direction of Carl C. Anderson, a contractor from Salem.

Mark P. Costello, a conciliator from the state department of labor, came here today and met with leaders of the teamsters' and common laborers' unions, who have been insistent that members of those locals here be employed on the job.

The meeting continued thruout the day without apparent results. During a recess, however, Evan Dale, president of the Common Laborers' District council, emerged and intimated that the union leaders have not abandoned the issue.

Dale and two other leaders of the two unions are under bonds of $4,500 each on various charges.

FRENCH CABINET IGNORES PLAN TO REINSTATE LAVAL

VICHY, France, April 3 (AP).—The French cabinet heard a report from Air Minister Gen. Jean Marie Bergeret on his inspection of African air bases today, but failed to take action on axis-sponsored proposals that Pierre Laval, former vice premier, return to an official position.

Laval ended his negotiations with Chief of State Marshal Petain and Vice Premier Adm. Jean Darlan last night in a communique announcing they had been prompted by his belief that "the external situation of France is growing worse daily."

German sources in Vichy were reported only "normally interested" in Laval's failure. Meanwhile, Laval was lunching with German Consul General Krug von Nidda and Spanish Ambassador José Lequerica at Clermont-Ferrand, near Vichy.

WAGE ROW HALTS NAVY BUILDING IN MANITOWOC

Manitowoc, Wis., April 3 [Special].—Practically all building here was at a standstill today while representatives of the building trades' unions—carpenters, bricklayers, and laborers—attempted to settle wage differences with contractors. About 250 men were idle.

Simon Simonson, representative of the Building Trades' council here, said no strike has been called, but contractors said almost all work was stopped. Unions are demanding increases from 10 to 20 cents an hour. The head of one construction company said the men had been offered 5 cents an hour increase.

READY TO BUY A HOME TODAY?

Regardless of the type of home you prefer, the location desired, or the price you want to pay, there will be one home which will suit you better than any other. To make sure you do not overlook the opportunity to buy the home of your dreams, read the Real Estate want ads in the Tribune, which prints more real estate want advertising than any two other Chicago newspapers combined.

The Inquiring Camera Girl

BY FREIDA ZYLSTRA.

THE QUESTION.

What is the most welcome interruption you ever had while in an uncomfortable situation?

WHERE ASKED.

Pittsfield building, 33 North Wabash avenue.

THE ANSWERS.

Joan Oppenheimer, student, 1318 Hyde Park boulevard—The man on the street with the microphone had just asked my name and wanted me to answer a simple question. I was overcome with "mike fright." But before I had to admit that to the world he said it was time to sign off.

George S. Kaufman, student, 5203 Blackstone avenue—I absent-mindedly made a date with two girls on the same night. With a little prevarication I thought I had settled it, but as one girl and I walked down the street we were about to meet the other. Without noticing me, she entered a store.

Sue Gaspar, housewife, 4226 Henderson street—The phone and doorbell rang at the same moment while I was in the tub. Not knowing that my brother was home, I hopped out to answer the phone. My brother answered the door. He and the guest opened the hall door and, by so doing, screened me behind it.

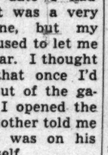

Norman Crown, order filler, 5439 Winthrop avenue—The date I had that night was a very special one, but my father refused to let me have the car. I thought for just that once I'd sneak it out of the garage. As I opened the door my mother told me my father was on his way down to use it himself.

William C. Meier, jeweler, 4913 North Karlov avenue—Quite a few years ago I was literally saved by the bell. It was in one of those closely matched boxing affairs and I didn't feel like suffering a knockout. A few more seconds and I know it would have come. I welcomed that bell.

Mrs. Robert Claus, housewife, 4940 East End avenue—When I was learning to drive a car I was confident enough to venture out on Michigan avenue. But imagine my chagrin when the car stalled and a blaring of horns started. A couple of policemen pushed my car aside. Then I stepped on the starter and drove off.

[The Tribune will pay $5 for each interesting question submitted by a reader and used by The Tribune. Today's question was submitted by Lillian Leetz, 7934 Drexel avenue.]

SET PRICE LIMIT ON 44 ELECTRIC HOUSEHOLD AIDS

Consider Ceilings on All Consumer Goods.

[Continued from first page.]

that no such action had been decided upon finally and that several other plans to sharpen OPA's assault on inflation also were under discussion.

J. K. Galbreith, staff deputy administrator of OPA, said the blanket ceiling proposal was being studied along with two other proposals of what he called the "shelf drawer" type—the licensing of all businesses and a system of general rationing. The shelf drawer reference was to proposals in the drawer for possible future use.

The general ceiling proposal will be submitted for consideration of Price Administrator Leon Henderson, who returned to Washington today from a vacation in Brazil. Henderson has stanchly supported heretofore the piecemeal price control method, arguing that restraint on the prices of raw materials and certain key commodities would serve to stabilize the entire price structure.

Wait Tax Bill Action.

Galbreith said he doubted that any decision on a blanket ceiling will be reached until congress disposes of a war tax bill pending before the house ways and means committee.

Prices on farm products and items processed from agricultural products probably would be exempted from any blanket price order issued, because the price control act makes special provision for them. Presumably some provision also would have to be made for the protection of retailers, whose price increases in the main have lagged to some extent behind wholesale advances.

Henderson has estimated that with a record total production of 102 billion dollars this year, war materials will represent 42 billions, leaving 60 billion dollars of consumer goods for civilians, who will have an income of 95 billions.

He used these figures as an argument for higher taxes and for a restraint on wage increases. His theory is that with fewer things available for purchase, an increase in wages merely increases prices.

Apparently no one knows how far curtailment already has gone, but many say that it hasn't yet gone nearly far enough. A staff of auditors, accountants, and economists hopes to have a report in about two weeks on this matter.

SUGAR RATION DISPUTE

[Chicago Tribune Press Service.]

Washington, D. C., April 3.—The War Production board and the Office of Price Administration, it was learned tonight, are in a dispute over the necessity for consumer rationing of sugar. Leon Henderson, the OPA chief, whose talks for several weeks about a sugar shortage precipitated hoarding by many housewives and others, returned from a Brazil vacation today and found himself in the midst of this controversy.

The War Production board, it was reported, is contending that with no public hysteria and with proper allocations thru wholesalers and distributors, there would be no shortage now. Its experts are surveying present crops, investigating its reports that there should be no shortage in the future.

The WPB has been told that Cuba will produce a million more tons of sugar than originally estimated. Less of the cane will be needed for molasses, as a base for alcohol, due to stepped up grain and corn alcohol production in the midwest.

Transportation from Cuba has been harassed by enemy submarines, with a number of ships sunk, but there is speculation that Secretary of the Navy Knox eventually will be able to protect domestic waters.

If the retail ration program is scrapped, it was pointed out that President Roosevelt's favorite economist will find himself in a pickle. Tentatively scheduled for initiation in early May, the preparations have included the biggest job ever undertaken by the government printing office. Most of this work is near completion.

The print job included 700 million forms, cards and booklets. The ration books themselves totaled 190 million, one for each of the country's 132 million population, plus extras to cover losses and to provide for babies still to be born.

Friend of the Yanks

BY CLAY GOWRAN.

[The Friend of the Yanks department will answer questions about the draft and military service, both in the daily columns and personally if stamped, self-addressed envelopes are sent with the queries. Persons are asked to keep their letters short because of the volume of mail.]

ARMY TRAINING FILMS.

Thru the medium of motion pictures, the soldier today is learning what to do and how to do it. Training films, produced by the army signal corps, now are shown to troops as part of their training.

The signal corps library of instructional films now has hundreds of subjects. Six basic training films dealing with first aid, hygiene, military customs, and the articles of war usually are shown to all troops.

Weapons Are Demonstrated.

Later, while undergoing specialized training in the branch to which he has been assigned, the soldier sees other films demonstrating his weapons and their tactical use.

In addition, the films are designed to give the men a broader understanding of how their military units fit into the operation of larger combat units. For instance, an infantry company may be shown a film demonstrating infantry coöperation with an armored division. Thus the infantry men will be better prepared to cooperate with mechanized units.

Armies Exchange Films.

A new development is the interchange of such films between the United States and British armies. One British film now in use here is called "Interrogation of Prisoners." This film shows how careless remarks of captains and their replies to questions afford much valuable information if their interrogation is skilfully handled. Another film shows how to treat unexploded bombs.

[Tomorrow: Sale of Automobiles by Service Men.]

QUESTIONS.

K. F. B. writes: "I am 5 feet 7 inches tall and weigh 112 pounds. I would like to know in what branch of army service I could enlist?"

ANSWER: You probably would be refused enlistment in the army until you added at least nine pounds. The minimum weight for a man your height is 121 pounds.

D. E. B. asks: "What is the draft status of a young man who was classified 4-F because of a perforated ear drum and one who was deferred because of a weak heart?"

ANSWER: If, when they are considered for reclassification, their ailments have not been corrected, they very likely will remain in the same classification.

F. N. S. asks: "Upon being drafted, how can one get in the quartermaster corps?"

ANSWER: You will be given the opportunity to state your preference for this branch of service. If you are found to be qualified thru experience in this field and if men are needed, it is probable that you will be assigned to this branch.

LINDBERGH GOES TO WORK AT FORD AIRPLANE PLANT

Consulting Engineer at Willow Run.

(Picture on page 6.)

Detroit, Mich., April 3 [Special].—Charles A. Lindbergh donned a working man's badge today and went to work for the Ford Motor company at its Willow Run bomber plant. The badge, bearing his picture and clock number, is similar to that worn by every other Ford employé.

Reticent, but obviously enthusiastic about an opportunity to contribute to the war effort, Lindbergh started his first day by visiting Harry P. Bennett, personnel manager, and going to the bomber plant.

Lindbergh seemed happy, and posed for pictures with Henry Ford, who stopped in to greet the flyer. They have been fast friends since 1927, when Lindbergh took Ford aloft for his first flight in an airplane shortly after completing his epoch making solo flight across the Atlantic to Paris.

Col. Lindbergh arrived last night from Washington, where he has been busy for several days putting his affairs in order. He will be assigned here to work with Charles E. Sorenson, Ford vice president and general manager, in the capacity of consulting engineer.

Lindbergh, a critic of the Roosevelt administration's foreign policy in the months before Pearl Harbor, had resigned his commission as a reserve colonel in the army air corps in 1941. After the Japanese attack he volunteered his services in any capacity to the war department.

The war department announced that it had accepted his services in a technical capacity, but for two and a half months the aviation expert was ignored and never was given an opportunity to prove his value to the country.

On March 24 Lindbergh was invited by Mr. Ford to come to Detroit for an inspection tour of the Willow Run plant. While Lindbergh was in Detroit Ford asked him if he would go to work for the Ford company.

"MY GOODNESS, HOW PRICES ARE GOING UP THESE DAYS."

MARY SMITH, you are right . . . prices are going up. Just think, if your home furnishings were destroyed by fire, how much it would cost to replace them. Yes indeed, folks should be sure these days that they have adequate insurance. Remind friend husband . . . won't you?

Ask your insurance man for a FREE copy of our handy household inventory blank . . . absolutely no obligation.

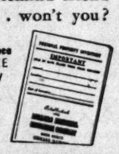

MILLERS NATIONAL *Insurance Company*

ILLINOIS FIRE *Insurance Company* of CHICAGO

ILLINOIS' OLDEST FIRE INSURANCE COMPANIES

Phantom print
PURE SILK TIES
to accent your Easter outfit
$1.50

A smart tie — that's the way to give your Easter outfit the right accent. And these ties are certainly smart — and pure silk, too—in rare colors and patterns

Others $1 to $6

MAURICE L ROTHSCHILD
State at Jackson

POPCORN . . .

Smart New Color and Fabric That Adds Dash to Your Easter Outfit!

New go-with-everything accessories to wear on Easter, later with summer whites. Natural wheat color happily highlighted with the gleam of turf tan leather. See them—you'll love them!

Popcorn Fabric Shoes . . . Wear the sling-back bow-trimmed pump with your suits and prints. Have the cute new ballerina shoe with saddle lacings for playtime hours. Each, $7.95

Popcorn Fabric Bag . . . capacious new envelope to wear now and all summer. Zip-closing, tab for your initials. $3

Monocraft Initials, 25c to $1 Each Extra.

Shoes—Fifth—State; Bags—First—State

$6.95

On Easter Morning—

Wear a Sailor

There's something about a sailor that is typical of spring. Choose this ruffled trim fur felt, with inner binding of white pique in black, navy or brown. Be here early for yours.

In red, kelly, turf tan, pecan, yellow, light blue, white $7.95

Millinery Salon—Fifth Floor—State

For Jr. Chicagoans

Angel Face Dress

$12.95

A frame of snowy white to frame your pretty face . . . dress is rayon crepe, with shug fitting waistline, full graceful skirt. Perfect for "his" furlough date. Navy, black, grey, brown. 9-17.

Jr. Chicagoan Shop—4th—State

Put These Together!

Easter Beau Blouse

$3.50

Big floppy bow tied demurely under your chin. Rayon crepe with smart shoulder tucking. White, maize, aqua, red, kelly. Sizes 32 to 38.

Jungo Cloth Skirt—A smooth ribbed rayon. Navy, black, brown. Sizes 12 to 20, at..... $2.95

Call State 1500

Blouses, Skirts—3rd—Wabash

Once-A-Year Special Sale! Save Half!

Jaquet Creme Ensemble

Regularly $5.50, at $2.75

A glamorizing all-purpose cream that cleanses swiftly and surely . . . that leaves your skin fresher, lighter, softer. Use it at night, too, and see what wonders its rich lubrication works. Try it . . . at this once-a-year low price . . . and see if you aren't enthusiastic, too! Mail, phone orders filled.

Toiletries—First—State

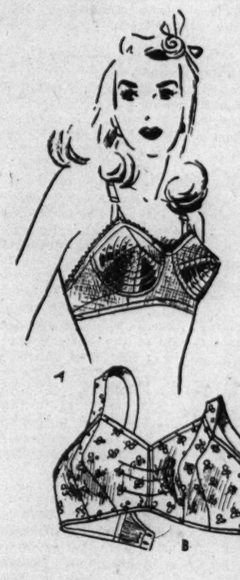

By Hollywood Maxwell

Uplift Bras

$2.50 and $3.25

A. Hollywood V-ette . . . net and rayon satin uplift for average figures. . $2.50

B. Hollywood Nu-vu molds the full figure to proper proportions $3.25

Other styles, $2.50 - $4.50.

Slimster Shop—Third—Wabash

MANDEL BROTHERS

The Easter Parade RESTAURANT

It is a tradition with many to visit Ricketts, making for a glorious day with breakfast or a superb dinner here.

RICKETTS That POPULAR Restaurant at the Watertower 103 East CHICAGO

BUY DEFENSE STAMPS

RED GUERRILLAS SMASH AT NAZIS NEAR SMOLENSK

36 Bridges Are Destroyed, Moscow Reports.

LONDON, April 3 (AP).—Russian guerrillas striking in the Smolensk sector 230 miles west of Moscow were declared officially tonight to have inflicted heavy losses on German troops and to have destroyed 36 bridges and vital equipment stores needed for Adolf Hitler's spring push.

Soviet announcements in Moscow indicated that the sharpest fighting along the front still was in the northwest. A communique said one Red army detachment killed more than 450 Nazis in a single day's fighting in that area, presumably near Lake Ilmen.

The Germans also were reported thrown out of several populated places along the front, but these were not identified.

Patrol Forays Elsewhere.

Official announcements in Moscow and Berlin indicated only sharp patrol forays elsewhere along the vast front where both sides are gathering huge reserves for the supreme 1942 test.

The Russians said their guerrillas in the Smolensk sector killed 500 Nazis, captured 22, and destroyed three German tanks and 300 carts loaded with ammunition and other supplies.

Guerrillas also wiped out 300 Germans at a small railway station outside Bryansk, and penetrated into Bryansk itself where they destroyed all Nazi-operated locomotives there, it was reported.

After days of reporting virtually unceasing Russian attacks, the German high command said that altho "heavy local thrusts" were encountered, "on the whole a lessening of enemy activity in the east is noticeable." The Germans said "a fairly large number of villages were taken."

The Russian communique spoke of attacks by "infantry freshly arrived from Germany" and said there was "no essential change" in front line positions.

Claim 16,700 Russians Killed.

BERLIN, April 4 [Saturday]—[from German broadcasts]—(AP).—The 257th Brandenburg infantry and the 97th upper Bavarian light infantry divisions have killed more than 16,700 Russians, captured 2,250, and destroyed or captured 60 tanks in repulsing 472 soviet attacks during the last few weeks, the Berlin radio said today.

Claim 12 Nazi Subs Sunk.

MOSCOW, April 4 [Saturday]—(AP).—Soviet torpedo boats and motor launches operating in the Baltic since the beginning of the war have sunk at least 12 enemy submarines, it was announced today.

ARTHUR N. TALBOT FUNERAL MONDAY ON U. OF I. CAMPUS

Services for Dr. Arthur Newell Talbot, professor emeritus of engineering at the University of Illinois and an internationally known figure in the engineering field, will be held at 2 p. m. Monday in Smith Memorial hall on the university campus.

Arthur N. Talbot.

Dr. Talbot died yesterday in Passavant hospital. He was 84 years old and was a member of the Illinois faculty from 1885 until his retirement in 1926.

Engineering structures thruout the world reflect fundamentals of design worked out by Prof. Talbot in his pioneer work in the properties of concrete, reinforced concrete, and other structural materials. He aided in the development of hydraulics, hydrology, and sewage treatment, and contributed the railway transition curve. His research into track stresses led to the modern rights-of-way over which high speed trains travel in comfort and safety.

Surviving Dr. Talbot are a son, Lieut. Col. Kenneth H. Talbot, and three daughters, Mrs. Mildred Gilkey, wife of Prof. H. J. Gilkey of Iowa State college, Ames, Ia.; Mrs. Rachel Westergaard, wife of Dean H. M. Westergaard of the Harvard graduate school of engineering, and Mrs. Dorothy Goodell of Loda, Ill.

BRITISH FORCE AXIS COLUMN IN LIBYA TO FLEE

CAIRO, Egypt, April 3 (AP).—A British column forced an axis column which included tanks and medium artillery to retreat yesterday in the Libyan area east of El Mekili, British headquarters announced today.

"During the night of April 1-2 one of our fighting patrols attacked with hand grenades an enemy outpost south of Tmimi and inflicted casualties. Our losses were nil," a communique said.

British air force headquarters reported three enemy planes were shot down over Cirenaica yesterday after Bengazi and the Martuba, Derna, and Tmimi areas had been attacked Wednesday night.

[The German communique yesterday reported Nazi bombers had damaged two merchant ships near Tobruk, Libya, and shot down six British planes. Military installations and airdromes were reported raided at Malta, where four more British planes were said to have been downed.]

British Destroyer Heythrop Sunk, Admiralty Reports

LONDON, April 3 (AP).—The admiralty today announced the British destroyer Heythrop has been sunk. The Heythrop was one of the "Hunt" class which was completed in 1940. These ships displace 904 tons. They carry four 4 inch anti-aircraft and eight smaller guns.

LITTLE ORPHAN ANNIE: The Easier Way

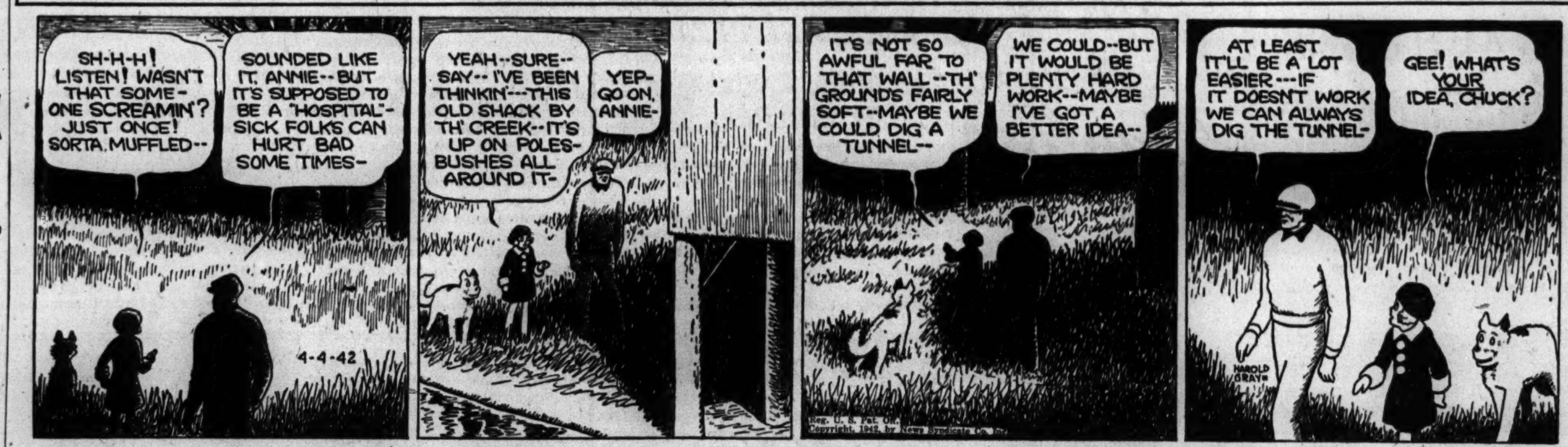

WINNIE WINKLE, THE BREADWINNER: Pa Wins the Duncecap

OBITUARIES

James P. Fleming.

James P. Fleming, 66 years old, 5884 North Kilbourn avenue, retired engineer of Von Steuben High school, died yesterday in Swedish Covenant hospital. He had been 36 years a member of local 143 of the school engineers' union and from 1915 to 1917 served as its president. He was a member of the Western Society of Heating and Ventilating Engineers and of McKinley camp of the Spanish-American War Veterans, having served under Col. Marcus Kavanagh with the 7th infantry of the Illinois National Guard. He is survived by his widow, Planxty Scanlan Fleming, a sister of Judge Kickham Scanlan of the Illinois Appellate court. Funeral services will be held Monday at 10 a. m. in the chapel at 2500 North Cicero avenue.

Theodore Bjertnes.

Funeral services for Theodore Bjertnes, father of Harold W. Burtness, vice president of the Chicago Great Western railroad, will be held at 2:30 p. m. today in the Bethel Lutheran church, 2101 Humboldt boulevard. Mr. Bjertnes died Thursday in his home at 1501 North Mayfield avenue. He was born in Norway 83 years ago, and had lived in America since 1881. Two other sons, Thorstein W., secretary of the Milwaukee railroad, and Sidney, of Chattanooga, Tenn., manager of the accounting committee of the Railway Express, and a daughter, Amanda C., supervisor of music in the Chicago public schools, survive. The sons and daughter changed the spelling of the family name.

Albert Cotter Levis.

Albert Cotter Levis, former president of the Weco Products company, died yesterday in Palm Springs, Cal., after a long illness. Mr. Levis was 59 years old and lived at 3920 Lake Shore drive. He was a member of the Exmoor club, the Chicago Athletic association, and Christ church of Woodlawn. He is survived by his widow, a son, and two daughters. Funeral services will be conducted at 2:30 p. m. Tuesday in the chapel in Rosehill cemetery.

Daniel J. Burke.

Funeral services will be held Monday at 9 a. m. in St. Dorothy's church for Daniel J. Burke, 68 years old, founder of the Burke Tiling company, 2326 West 59th street, who died Thursday of a throat ailment. Survivors include a son, Burke, with whom he lived; a daughter, and three grandchildren.

Miss Alida Frances Pattee.

Bronxville, N. Y., April 3 [Special].—Miss Alida Frances Pattee, whose book "Pattee's Dietetics" has been widely used in nurses' training schools, died today. She was 75 years old. Miss Pattee was born in Milwaukee. She taught dietetics at nurses' training schools in Chicago, Milwaukee, and New York.

Henrietta H. Billwiller.

Ticonderoga, N. Y., April 3 (AP).—Mrs. Henrietta Hudson Billwiller, 79 years old, internationally known artist and photographer, died last night in the Moses Ludington hospital. She was known professionally as Henrietta Hudson.

Albert J. Sheard.

NASSAU, Bahamas, April 3 (AP).—Albert J. Sheard, 50 years old, manager of the Royal Bank of Canada at Port Arthur, Ont., died in Nassau today. Mrs. Sheard was with him.

Alexander N. Flora.

Pittsburgh, Pa., April 3 (AP).—Alexander N. Flora, 64 years old, president of the National Association of Flat Roll Steel Manufacturers since 1933, died today.

William E. Ralston.

Pittsburgh, Pa., April 3 (AP).—William E. Ralston, 64 years old, national commander of the Veterans of Foreign Wars in 1926, died today.

Thomas B. Macaulay.

MONTREAL, Que., April 3 (AP).—Thomas B. Macaulay, former president of the Sun Life Assurance Company of Canada, died today. He was 81 years old.

Samuel D. Warriner.

Philadelphia, Pa., April 3 (AP).—Samuel Dexter Warriner, chairman of the Lehigh Coal and Navigation company, died today in his home. He was 75 years old.

C. B. Hedstrom.

C. B. Hedstrom, a founder and leader of the Chicago Christian Business Men's committee, which conducts laymen's gospel meetings daily in the loop, died yesterday in his home at 5343 Wayne avenue. He was 60 years old, a native of Sweden. He helped found the Chicago committee in 1930 and later an international organization of the same type. In addition he was active in revival work. Mr. Hedstrom was the owner of three shoe stores on the north side. His widow, Sabina; two daughters, and three sons survive. Funeral services will be held at 2 p. m. Monday in the Lake View Free church, 3516 Sheffield avenue.

The Rev. Paul V. Flanagan.

The Rev. Paul V. Flanagan, 38 years old, director of the Mid-West Mission of the Dominican Fathers, 1909 South Ashland avenue, died of a heart attack yesterday in a hospital in Pottsville, Pa. He had gone to Pottsville, his birthplace, to spend Easter with his parents, Mr. and Mrs. Thomas A. Flanagan, and entered the hospital for a routine examination Thursday night. In 1939 he came to Chicago to head the local Dominican Fathers Mission. He is survived by his parents, a sister, Madelaine, and four brothers, Thomas, John, Charles, and Peter, all of Pottsville. Burial will be in Pottsville.

Miss Enid Hellman.

Funeral services for Miss Enid Hellman, well known to Chicagoland Music Festival audiences as a coloratura soprano, will be held at 5310 North avenue, Milwaukee, Wis., at 3 p. m. today. Miss Hellman, 25 years old, a daughter of Mr. and Mrs. Clarence A. Hellman, 2042 North 60th street, Milwaukee, died of pneumonia in New York City on Thursday. Miss Hellman was second place finalist in the 1938 music festival vocal contest. She had studied in conservatories in Chicago and Milwaukee and subsequently became well known as a concert, light opera, and radio singer.

Jacob Weber.

Services will be conducted at 3 p. m. today in the chapel at 6208 North Western avenue for Jacob Weber, an employé of McCarthy, Werno & Lindsay, merchant tailors. Mr. Weber died of heart disease Thursday in his home at 4944 North Kenneth avenue. He is survived by his widow, Frances, and two sons.

AUTOIST PRAISES SYNTHETIC TIRE'S 32,000 MILE RUN

A synthetic automobile tire, which has run 32,000 miles and appears to be in better condition than three other regular tires used for the same distance, was exhibited yesterday by Charles Kasper, a supervisor for the Chicago Motor Coach company. The synthetic tire, one of the few in use in Chicago, was manufactured by the Firestone Tire and Rubber company of Akron, O., of petroleum by-products furnished by the Standard Oil Company of New Jersey.

"The synthetic tire is good for another 15,000 miles before regrooving will be necessary," Kasper said. "After regrooving, it should be good for 20,000 more miles.

"I've never had any trouble with it—no flats, no punctures. I've driven it in all kinds of weather, and over all kinds of roads. I notice it skids less than the other tires."

The synthetic tire was manufactured as a test by the Firestone company and was sent to the motor coach company in August, 1940.

Naval Hero's Dad Helps to Build Mosquito Boats

Bayonne, N. J., April 3. [Special]—Frederick L. Bulkeley, 74 years old, father of Lieut. John D. Bulkeley, naval hero, has been hired by the Electric Boat company to help build mosquito boats. The son's exploits with a mosquito boat in the Philippines have enrolled him in naval history. The father recently was rejected by the navy because of his age.

RAILWAY SWITCHMAN KILLED.

Howard Tausz, 23 years old, 2455 West 63d street, a switchman, was killed last night when he was crushed between a locomotive and a freight car in the yards of the Baltimore and Ohio railroad near Canal and Harrison street.

'WIZARD' PILOTS DEFEND MALTA, SAYS YANK IN RAF

Tells How They Knock Out Axis Raiders.

AT A BRITISH AIRDROME IN THE DESERT, April 3 (AP).—A squad of RAF airmen who saw British fighter planes and anti-aircraft batteries take the heaviest toll of the enemy so far levied over Malta arrived today singing the praises of the bomb-battered island's defenses.

The men, including an American serving with the RAF, agreed the Germans must have been "definitely shaken" when 25 per cent of their bombers failed to return to their Sicilian bases from Wednesday's raids.

[British headquarters in Cairo said yesterday that 16 raiders had been shot down by Malta's defenders on Wednesday. Adding to this number, Malta announced that three enemy bombers were destroyed yesterday. Nine other raiders were reported damaged.]

The American voiced the general opinion when he said he had "never seen anything like the nerve of those fighter pilots." They're so persistent, he added, that they "dive right thru their own defense barrage to get at the axis raiders."

Hails Gunners as "Best."

Like the other returning airmen, he hailed Malta's pilots—all of them volunteers—as "wizard chaps" fighting against great odds.

He called Malta's anti-aircraft gunners "the world's best."

The battle of Malta now is fiercer, in proportion, than the battle of Britain at its peak, in the opinion of the American, who saw them both, because Malta is a much more concentrated target.

American Fought in Spain.

Malta's shelters in the solid rock are helping the people stand up to the ordeal. He called them "the world's best shelters."

The American is a 39 year old sergeant serving as a wireless operator and gunner. A mining engineer, he left his home in Butte, Mont., in 1936 to go to Spain to fight with the international brigade. He says he gets no thrill out of flying and prefers to drive a fast car.

March Raids Kill 230.

VALETTA, Malta, April 3 (AP)—Axis bombs killed 230 persons on the island of Malta during March, a British communique said tonight. It was the greatest number of casualties recorded here in any month of the war, but the raids were also the heaviest.

AUTO ACCIDENT FATAL TO BOY, 5, NEAR HIS HOME

Thomas W. Chesnut, 5 years old, was fatally injured late yesterday when he darted into the street in front of his home at 2428 Dakin street, and ran into the side of an automobile driven by Carl N. Hartung, 437 Anthony street, Glen Ellyn. The child was the son of Thomas A. Chesnut, a magazine circulation official.

Up to 4 p. m. yesterday 203 persons had been killed in Cook county since Jan. 1, of whom 162 were killed in Chicago, where 5,096 have been injured.

Ft. Sheridan Fixes Danger Zone for Target Practice

Army authorities at Fort Sheridan announced yesterday they had created a six-mile danger zone in the lake for target practice. Lake shipping will not be allowed to enter the zone between 8 this morning and 7 tonight.

FATHER JOHN'S MEDICINE

Is especially valuable at this season because it helps build resistance to colds when vitamin A is low.

Father John's Medicine is rich in the essential vitamins A & D.

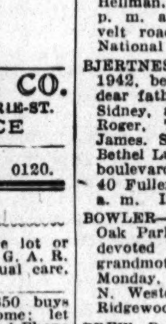

SOOTHES THROAT IRRITATION DUE TO COLDS

Flyer Is Killed

Miss Betty Halverson and Pilot Officer Philip M. Sweet.

Miss Betty Halverson, 5119 Montrose avenue, has been informed of the burial of her fiancé, Pilot Officer Philip M. Sweet, in Lincolnshire, England, March 30, his 22d birthday. Sweet, a former employé of Mandel Brothers department store, quit his job in September, 1940, and joined the Royal Canadian Air Force. He was a native of Huron, S. D., and a son of Mrs. Georgia Gilliam. Sweet was killed in action over England March 27, a few days after Miss Halverson, also a Mandel employé, received a letter in which Sweet said he expected to be transfered to the United States air corps and returned to this country. Miss Halverson said they had planned to be married.

WOMAN, ILL ON 'L' PLATFORM, KILLED AS TRAIN ARRIVES

Mrs. Margaret Burkman, 28 years old, was fatally injured yesterday when she was struck by an elevated train at the Argyle street station. Witnesses said she apparently became ill while standing on the platform, and was leaning over the edge when struck. She died in the Ravenswood hospital. Mrs. Burkman was the wife of Glen Burkman, 5051 Glenwood avenue, a printer employed by THE TRIBUNE. She leaves her husband, her parents, Mr. and Mrs. George A. Nelson; a sister, Muriel, and a brother, Ensign Charles Nelson, assigned to naval air observation at Seattle, Wash. Funeral services for Mrs. Burkman will be held Tuesday.

UNDERTAKERS.

Lain & Son

Funeral Service Information

SOUTH SIDE CHAPEL
63D AND HARVARD-AVENUE.
PHONE WENTWORTH 0025.

SATURDAY.

ARTHUR—Katherine B.	11 a. m. at chapel.
BREW—Dora H.	2 p. m. at chapel.
HAMMER—Elmer E.	1:30 p. m. in church.
PERRY—Donald E.	10 a. m. at chapel.
SOLDAN—Erna A.	3 p. m. at chapel.

MONDAY.

GARRETT—Jane C.	1 p. m. at chapel.
McCORMICK—Susan.	2 p. m. in church.

NORTH SIDE CHAPEL
5501 N. ASHLAND-AVENUE.
PHONE LONGBEACH 2646.

SATURDAY.

O'CONNELL—Judge Robert C.	12:30 p. m. in church.
SCAMBLER—Frances H.	2 p. m. in church.
SIMMONS—Albert M.	10 a. m. at chapel.
TREULIEB—Nancy Belle.	2 p. m. at chapel.
YORK—Jack Albert.	10 a. m. at chapel.

MONDAY.

ANDERSON—Oscar.	2 p. m. at chapel.
DEITRICK—Alice E.	1 p. m. at chapel.

TUESDAY.

BURKMAN—Margaret.	2 p. m. at chapel.

SERVICES TO BE ARRANGED.

CLARK—Bessie E.
PURCELL—William.

C. H. JORDAN & CO.
FUNERAL HOME 200 E. ERIE-ST.
88 YEARS' SERVICE

SKEELES-BIDDLE.
E. 63d at Evans. Fairfax 0120.

CEMETERIES.

ARLINGTON CEMETERY—10 grave lot or will divide; lot 66, section 9; near G. A. R. monument. Cash or terms. Perpetual care. Call Elmhurst 665.

EVERGREEN—87th and Kedzie; $50 buys family provision; full care; come; let service men show you park. See Red Phone Book, page 177.

MONUMENTS AND MAUSOLEUMS.

CEMETERY MARKERS, MONUMENTS AT savings. Sears-Roebuck, State-st. Basement.

ILLINOIS FLYER DECORATED FOR ALASKAN RESCUE

Washington, D. C., April 3 (AP).—For heroism in rescuing a marooned officer from an ice floe in the waters of Turnagain Arm, Alaska, two air corps officers—First Lieutenants Eugene T. Yarbrough of Guntersville, Ala., and Frank L. O'Brien Jr. of Sugar Grove, Ill.—today were given the distinguished flying cross by the war department.

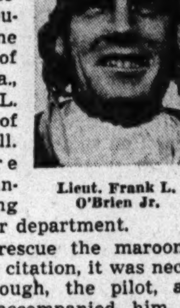

Lieut. Frank L. O'Brien Jr.

In order to rescue the marooned officers, said the citation, it was necessary for Yarbrough, the pilot, and O'Brien, who accompanied him, to land their plane on an ice floe.

Altho the ice was crumbling, they landed 500 yards away and brought the marooned man to the plane by using rope and a rubber boat. Deciding that a takeoff with three men in the plane would be hazardous to all of them, Yarbrough took the rescued officer to safety. O'Brien remained on the floe. In a second trip, Yarbrough landed again on the ice floe, and brought O'Brien back.

DEATH NOTICES

are received for publication in the next morning's Final Edition of the Chicago Tribune up to 11:00 each night. Call Superior 0100 —Want Ad-Viser.

DEATH NOTICES

In Memoriam.

DONAHUE—Walter Donahue, 1939. I miss you more each day.
SISTER HELEN BETHKE.

GATTO—Louis S. Gatto. In loving memory of our dear husband and father who passed away five years ago today.
LOVING WIFE AND SON.

HEIDEMAN—Sabina Heideman. In fond memory of mother who died two years ago.
MANFIELD.

MUELLER—Alfred W. Mueller. In fond memory. IDOLINE AND ANN SHIRLEY.

PITTELKOW—Bertha Pittelkow. In fond memory of our mother who passed away three years ago, April 4, 1939.
SON AND DAUGHTERS.

ANDERSON—Oscar Anderson of 4150 N. Campbell avenue, April 3, 1942, age 85 years, beloved husband of Mathilda Anderson, fond father of Anna Kraft, Carl, Helen Toepfer, William, and Edna Schommer, brother of the late John, also survived by five grandchildren. At chapel, 5501 N. Ashland avenue, where services will be held Monday, April 6, at 2 p. m. Interment Irving Park Boulevard cemetery. Please omit flowers.

BARBORO—Leon Barboro, loving brother of Virgie Viet, Ermie Rees, Tessie Monroe, and Mabel Eberle. Funeral Monday, April 6, at 8:30 a. m., from chapel, 2834 N. Southport avenue, to St. Alphonsus' church, thence to cemetery.

BARRETT—Julia Barrett, nee Waska, 2702 W. 15th street, April 2, beloved wife of Edmond J. Barrett, fond mother of Olive Karfiel, sister of Emma Dirschmid, Clara Washick, Louise O'Connell, and John Waska, grandmother of Jack and Harvey. Funeral Monday at 2 p. m. at funeral home, 5842-44 Cermak road. Interment Bohemian National cemetery. Information, Cicero 243.

BERGAN—Mary Bergan, nee Beckett, of 95 Michaux road, Riverside, dear wife of William, loving mother of Geraldine, William, and Jack, daughter of Frank, sister of Harold and Agnes Ringness. Funeral Monday, 10:30 a. m., from residence, to St. Mary's church. Burial Resurrection. Summit 208.

BERNDT—Emma Berndt, 1852 Dayton street, dear mother of Emma Nehls, grandmother of Chester and Elaine. Funeral Monday, April 6, 1:30 p. m., at chapel, 845 Armitage avenue. Burial Wunders.

BIRNBAUM—Frank Birnbaum, beloved husband of Anna, nee Novotny; fond father of George, Joseph, Otto, Adolph, Emma Yonkee, and Alice Bennett, brother of Clara Hellman. Services Saturday, April 4, at 2 p. m. at funeral home, 6901-03 Roosevelt road, Berwyn. Interment Bohemian National cemetery.

BJERTNES—Theodore Bjertnes, April 2, 1942, beloved husband of the late Marie, dear father of Amanda Carolyn, Thorstein, Sidney, and Harold, grandfather of Paul, Roger, Thorstein, Theodore, Ruth, and James. Services Saturday, 2:30 p. m., at Bethel Lutheran church, 2101 N. Humboldt boulevard. At rest at funeral chapel, 4338-40 Fullerton avenue, until Saturday at 10 a. m. Interment Mount Olive.

BOWLER—Camille Bowler, April 3, late of Oak Park, Ill., wife of the late Cornelius, devoted mother of Mrs. Lucy Martin, grandmother of Mrs. Vivian Olson. Funeral Monday, 1:30 p. m., at funeral home, 5200 N. Western, corner of Foster. Interment Ridgewood.

BREW—Dora H. Brew, 8236 S. Winchester avenue, April 2, 1942, beloved wife of James S. Brew, fond mother of Mrs. Clarice Horrell and Sydney W. Brew. At chapel, 63d and Harvard, where services will be held Saturday, April 4, at 2 p. m. Interment Mount Hope.

BUDINGER—John Budinger of 614 Maple avenue, Wilmette, husband of Mary Budinger, father of Mrs. Rosalie Forbes. Services Monday, 10 a. m., from residence to St. Francis Xavier church, Wilmette. Interment Calvary.

BURTNESS—See Bjertnes death notice.

CHESNUT—W. Thomas Chesnut, beloved son of Thomas and Ruth [nee Wood], dear brother of Clayton and Kenneth, grandson of Ella Wood. Funeral Saturday, April 4, at 3:30 p. m., at funeral home, 2157 Irving Park road. Interment Rosehill.

CUNNINGHAM—Annie Victory Cunningham, beloved wife of the late George W., dear mother of Mrs. Ann Barrett, Mrs. Mae McDonald, Mrs. Ethel Phelan, Mrs. Mildred Kelly, and the late Frank and George Cunningham, sister of Mrs. Edward McDonald and the late Mrs. John Morris. Funeral from chapel, 4138 W. Madison street, Monday at 9:15 a. m. to St. Catherine of Siena church. Interment Mount Carmel.

DAILEY—Harriet Thorp Dailey, April 1, 1942, beloved wife of Arthur Dailey, mother of Mary Thorp Dailey, daughter of Mr. and Mrs. George G. Thorp of Madison, Wis., dear sister of Mrs. Woodbridge Bissell, and Mrs. John E. Blunt III. Service 11 a. m. Saturday at chapel, 1567 Maple avenue, Evanston. Interment private.

DAVIS—Joseph G Davis, 4206 Greenwood avenue, April 3, 1942, beloved husband of the late Mable E. Davis, fond brother of Rebecca Davis. At chapel, 63d and Harvard, until 9 a. m. Monday. Services Monday, April 6, at 3 p. m. at chapel, 5501 N. Ashland avenue. Interment Rosehill.

DE BLAERE—Flavie De Blaere, beloved wife of the late Alfons, dear mother of Mrs. Margaret Dankel, Rosary Sunday, 8 p. m. Funeral Monday, 10 a. m., from chapel, 2708 N. Western avenue, to St. John Berchmans church, where solemn requiem mass will be celebrated at 10:30 a. m. Interment St. Joseph's. Humboldt 1717.

DE CICCO—John De Cicco, beloved husband of Katherine, nee Potuzak; devoted father of Rose Tomasek, Philomena Kolar, and Daniel J., fond brother of Louis and the late Frank and Rose Greco. At funeral home, 4048-50 W. Harrison street. Funeral Monday, 9 a. m., to Presentation church. Burial Mount Carmel. Nevada 2818.

DEITRICK—Alice E. Deitrick of 7450 N. Claremont avenue, April 3, 1942, mother of Kline F. Dietrick, grandmother of Gail Ann. At chapel, 5501 N. Ashland avenue, where services will be held Monday, April 6, at 1 p. m. Interment Forest Home.

DE LEE—Dr. Joseph B. De Lee, at his home Thursday, April 2, beloved uncle of Ruth Horner, Morris De Lee, Dr. Sol T. De Lee, Doris Leavy, and Alice Miller. Services at Sinai temple, 46th and South Park way, Sunday afternoon, April 5, at 3 o'clock. Interment Monday.

DOWNING—Belle Downing, nee Bernstein, beloved wife of Daniel, fond mother of Mrs. J. Drucker and Albert, dear sister of Simon, Michael, and Louis Bernstein and Mrs. L. Levy of Los Angeles, grandmother of Robert and Edward Drucker. Funeral Monday, 10 a. m., at chapel, 6935 Stony Island avenue. Interment Sons and Daughters of Jacob cemetery, Waldheim. Family at 6823 Ridgeland avenue.

FEELEY—James A. Feeley, beloved husband of Anna Foran Feeley, dear father of Edward, Joseph, Neil, Norman, Robert, Rose Anhock, Marie Albert, and Dorothy Le Pitre, fond brother of Nora McNichols. Funeral Monday, 9:30 a. m., from residence, 6756 S. Ada street, to St. Brendan's church. Interment Mount Olivet. Member of William McKinley camp, No. 6, United Spanish War Veterans. Triangle 1187.

FIELD—Heman H. Field, suddenly, April 2, at his home, 4826 Kimbark avenue, husband of the late Mintie S. Field. Funeral services at Kenwood church 46th street and Greenwood avenue, Monday at 2 p. m. Interment Leverett, Mass.

FLEMING—James P. Fleming, beloved husband of Planxty Scanlan Fleming, brother of Arthur W., Ella May, and George J. Resting at funeral home, 2500 N. Cicero avenue. Funeral Monday, 10 a. m. Interment Arlington. Member of local No. 143, I. U. O. E. [school engineer], and McKinley camp, Spanish-American War Veterans. Berkshire 8070.

GARFIELD—Margaret Garfield of Bellwood, Ill., suddenly, April 3, 1942, wife of Edwin, mother of John. Resting at funeral home, 5708 W. Madison street, where services will be held Monday, at 3 p. m., under the auspices of Cleveland chapter, No. 696, O. E. S. Interment Woodlawn. Member of Bethlehem Shrine, No. 1.

GLASSER—Dorothy Glasser, beloved wife of Robert E. Glasser, fond mother of Marilyn N. Glasser, daughter of Albert J. and Lillian Dushek, sister of Mrs. Grace Griswald and the late Helen Wettling. Funeral from home for funerals, Erie at Wabash avenue. Time of funeral will be announced later.

HAMMILL—Thomas I. Hammill, late of 5558 N. Mason avenue, beloved husband of Frieda, nee Bichler; fond father of Rodger and Edward, father-in-law of Dorothy C. and Dorothy V. Services in chapel, 5917 Irving Park road, Saturday, April 4, at 3:30 p. m. Interment Montrose cemetery. Member of Providence lodge, No. 711, A. F. & A. M., and Fort Dearborn chapter No. 245, R. A. M.

HATCH—Helen E. Hatch, nee Pauley, beloved wife of George, fond mother of Rose, Helen, and Florence Jessie, daughter of Helen Pauley and the late Frank, sister of Arthur, Frank, Ralph, Florence, and Luella of Aurora, Ill. Funeral Monday, 2:30 p. m., at late residence, 5448 Lexington street, Chicago, Ill. Interment Oakridge. Information, Maywood 14.

HEDSTROM—C. B. Hedstrom, April 3, suddenly, at his residence, 5343 Wayne avenue, beloved husband of Sabina Hedstrom, fond father of Frances, Mildred, Clifton, George, and Irving, grandfather of Donna Marie. Funeral Monday 2 p. m. at Lake View Free church, 3516 Sheffield avenue, where he will lie in state from 10 a. m. Interment Rosehill. Resting at chapel, 3175 N. Clark street.

HILLBLOOM—Esther A. Hillbloom of 324 W. 104th street, wife of the late Oscar L., fond mother of Harry, Mrs. Elsie Strom, Ruth, Evert, and Evelyn, sister of Mrs. Ellen Hillbloom. Resting at chapel, 10234 Michigan avenue, with services on Monday, 2 p. m. Interment Oak Hill.

HORN—Paulina Horn of 5633 S. Maplewood avenue, fond mother of Harvey C., Walter J., Margaret, and Julia, sister of Mrs. Clara Deitrich, Mrs. Laura Vertries, and Mrs. Louise Hintz, grandmother of June and Robert. Services Saturday, April 4, at 2 p. m., at chapel, 6245 S. Kedzie avenue. Interment Evergreen. Member of Lawn chapter, No. 527, O. E. S.; Eloysia lodge, No. 84, L. S. B. of L. F. & E., and Nazareth shrine, No. 20, O. W. S. of J. Cleveland, O., papers please copy.

JOPPEK—Mary Joppek, beloved wife of the late Frank, dear mother of Helen, Betty Hurley, Frank, Edward, and the late Victor, dear sister of Frances Rutowski, Catherine Cerkleski, and Joseph Melloch, mother-in-law of Roy Hurley, Odile, and Klenette, grandmother of five grandchildren. Funeral Tuesday, April 7, 10:30 a. m., from chapel, 11739 Michigan avenue, to St. Salomea's church. Burial Mount Olivet. Pullman 3086.

KRUEGER—Mary M. Krueger, beloved wife of the late Arthur, fond mother of John Krueger, Alice Larsen, Clara Geis, grandmother of Ramona Winkle, Douglas Larsen, and Raymond Geis, great-grandmother of William Winkle. Funeral 2 p. m. Monday, April 6, at funeral home, 4447-51 W. Irving Park-rd. Interment Elmwood Memorial Park cemetery.

KORTHAUS—Gustav Korthaus, beloved husband of Anna, nee Grothkob; dear father of Clara Grahl, Arthur, Gertrude Tibbitts, and Mildred Jensen, fond brother of Otto, grandfather of Bernadetta. Resting at late residence, 13209 Brandon avenue. Services Monday, 2 p. m., at Trinity Evangelical Lutheran church, 132d and Burley avenue. Interment Concordia, Hammond, Ind.

LAINO—See Rose Lobes notice.

LARSON—Jean Carolyn Larson, age 14 years, of 2626 Lunt avenue, beloved daughter of Godfrey and Hildur, sister of Robert and Dorothy. Funeral Saturday, 2 p. m., at chapel, 4821 N. Damen avenue. Interment Memorial Park.

LEVIS—Albert Cotter Levis, April 3, at Palm Springs, Cal., beloved husband of Elma Hogin Levis, father of John Mitchell Levis II., Gerry Levis Kelso, and Nancy Levis, son of John Mitchell Levis, brother of Mrs. Bernal H. Dyas. Funeral notice later. Please omit flowers.

LOBES—Rose Laino Lobes, nee Mundo, late of 4649 Lexington street, beloved wife of Michael, dear mother of Isabelle Scardine, Antoinette Buccieri, Frank, Louis, and Mary Laino, Frank, Joseph, and Richard Lobes, sister of Minnie Arvia, Frank, Alex, James, Salvatore, and the late Sam Mundo. Funeral Monday, 10 a. m., from chapel, 624 N. Western, to Resurrection church. Interment Mount Carmel. Armitage 7800.

LUTHER—Michael Luther, suddenly, April 3, 1942, of 862 E. 40th street, beloved husband of Anna, fond father of Michael, Frank, and Mrs. Anna Gamboa, grandfather of Linda Lee Luther. Services Monday, April 6, 7:30 p. m., at chapel, 4227 Cottage Grove avenue. Member of Chicago Flat Janitors' union, local No. 1.

MALONEY—Elizabeth Maloney, nee McGrane, April 1, 1942, beloved wife of James, fond mother of John, James Jr., Helen, Margaret, and Mary, sister of Mrs. Catherine Seward. Funeral Monday, 9:30 a. m., from funeral home, 6311 N. Clark street, to St. Thomas of Canterbury church. Interment All Saints'.

MARTIN—William Martin, husband of the late Marie, uncle of Mrs. Henrietta Olson. Funeral Monday, April 6, at 2 p. m., at chapel, 5107 N. Clark street, under auspices of King Oscar lodge, No. 855, A. F. & A. M.

MAYER—Marie Mayer of 7330 Sheridan road, April 3, 1942, wife of the late Arthur Mayer, beloved mother of Lydia Getz and Paul Mayer. At chapel, 5501 N. Ashland avenue, where services will be held Monday, April 6, at 4 p. m. Burial Montrose.

McCALL—Hugh McCall, late of 4033 N. St. Louis avenue, fond father of the late Hugh, brother of Mrs. Sarah Coffey, Mrs. Margaret Lesperance, Mrs. Nellie Sorenson, James, Charles, and Fanny, and the late John and Mrs. Kate Coakley. Funeral Monday at 9:30 a. m., from funeral home, 4516 N. Kedzie avenue, to Our Lady of Mercy church. Interment St. Joseph's. Member of Chicago Journeymen Plumbers' union, No. 130.

McCORMICK—Susan A. McCormick, April 3, 1942, wife of the late Thomas McCormick, mother of Maynard, Irvin, Thomas, George, James, Eileen, and Ethel. At chapel, 63d and Harvard, until noon Monday. Services Monday, April 6, at 2 p. m., at Seventh Day Adventist church, 60th place and Princeton avenue. Interment Cedar Park.

MILLER—Morris Miller of 1468 Blue Island avenue, beloved husband of Sadie, fond father of Joseph, Alex, and Sam, brother of Dave and Ida Chamovitz, 2 grandchildren. Funeral Monday, 11 a. m., at chapel, 4225 Roosevelt road, corner of Tripp.

MUNDO—See Rose Lobes notice.

NASTALE—Rose Nastale, beloved wife of the late August, fond mother of Paul, Henry, Sister Eustacia of Notre Dame, Rose, Minnie Barbeaux, Helen Parsons, Anna Bero, and Gussie. Funeral Monday, at 9:30 a. m., from chapel, 1261 Noble street, to St. Stanislaus' church. Interment St. Joseph's cemetery.

NEWMAN—Marjorie Newman, nee Rivers, 112 Wesley avenue, Oak Park, beloved wife of the late George Newman, fond mother of Mrs. Virginia Albertsen, and George E. Jr., four grandchildren. Funeral Monday, April 6, at 9:30 a. m., from funeral home, 203 S. Marion street, Oak Park, to St. Edmund's church. Interment Calvary.

NOVAK—Joseph Novak of 3021 S. Trumbull avenue, loving husband of Mary, nee Kupka; fond father of Anna, Mae, Violet, Joseph, and Otto. Services at chapel, 3040 W. 26th street, Monday, 1:30 p. m. Burial Bohemian National cemetery.

O'CONNELL—Judge Robert C. O'Connell, 1330 Birchwood avenue, March 31, 1942, beloved son of Margaret Crowe O'Connell and the late John T. O'Connell, fond brother of Mrs. Nancy Geiman, Mrs. Jane Connery, and Dr. John T. O'Connell. Funeral from chapel, 5501 N. Ashland avenue, Saturday, April 4, at 11:45 a. m., to St. Jerome's church. Interment Calvary.

O'CONNOR—Edward A. O'Connor, April 2, son of the late James P. and Ellen E., beloved brother of John R., James P., Joseph T., and Mrs. J. P. [Nell] White, and the late Frank V. O'Connor. Funeral Monday morning, at 9:30, from mortuary, 1356 Wellington avenue, to St. Vincent's church and Calvary cemetery.

OCKERBY—Harold W. Ockerby, dearly beloved son of William G. and Bertha M., fond brother of Raymond G., Ethel Hoppe, and Ida Romano. Resting at funeral home, 4138 North avenue. Services 2:30 p. m. Saturday, April 4. Interment Town of Maine cemetery. Member of Vega lodge, No. 1083, A. F. & A. M. Call Belmont 6812.

PISANI—Elsie Pisani, nee Buccigrossi, beloved wife of Romolo, dear mother of Rudolph, Mrs. Mary Catenacci, and Mrs. Iola Bellucci of Providence, R. I., sister of Mrs. Elvira Ricci. Funeral Monday, 9 a. m., from residence, 2820 W. Washington boulevard, to St. Malachy's church. Interment Mount Carmel. Armitage 7800.

ROBERTSON—Rebecca Robertson, wife of the late Nathaniel, fond mother of Mrs. Mabel Nicholson and Mrs. Louise Black, grandmother of Irving and Harold Robertson of New York. Resting at funeral home, 3918 Irving Park road. Services Saturday, April 4, at 2 p. m. Interment Acacia Park cemetery. Kindly omit flowers.

SALAMO—Gregory Salamo, beloved husband of Dorothy, loving father of Claire, stepfather of Anne Kendig, Frances Landro, Bernard, Rose, and Mary Lombard. Funeral Monday, 9:30 a. m., from chapel, 3246 W. Jackson boulevard, to Resurrection church. Interment Mount Carmel.

SCAMBLER—Frances Harcourt Scambler [nee Boraston] of 1548 Sherwin avenue, suddenly, April 3, 1942, wife of the late Henry Maynard Scambler, beloved mother of Ethel Grace, Gertrude Eggan, the Rev. John H., and Dr. Frederick M., fond sister of Mrs. J. W. Allen and Miss Emily Boraston. At chapel, 5501 N. Ashland avenue. Requiem mass Saturday, April 4, 9:30 a. m., at Church of the Atonement. Services at Church of the Atonement, 5749 Kenmore avenue, Saturday, 2 p. m. Interment Memorial Park.

SCHLANGEN—Helen Schlangen [nee Krallmann], 4146 N. Oakley avenue, April 2, 1942, beloved wife of George. Funeral Monday, April 6, at 9 a. m., from chapel, 2114 Irving Park road, to St. Benedict's church. Interment St. Joseph's cemetery.

SCHUMACHER—Anna McCarthy Schumacher, beloved wife of the late William, fond mother of Anna Hennessy, Carolyn Herr, Charles, Veronica Kavanagh, Ursula Conners, William, and Edward. Funeral from daughter's residence, 6436 S. Troy street, Monday, April 6, at 9:30 a. m., to St. Rita's church. Interment Holy Sepulchre.

SLATTERY—Elizabeth Finnegan Slattery, 340 N. Lockwood avenue, beloved wife of the late Thomas, dear mother of Marion, Helen, and the late Charles V. and Thomas Slattery, sister of James Finnegan. Funeral Monday, 10 a. m., from chapel, 4817 Madison street, to St. Thomas Aquinas church. Burial All Saints'. Austin 1137.

SOLOMON—Sarah Solomon, beloved wife of the late George, fond mother of Mrs. Ida Stearns, Samuel G., Albert A., and Benjamin Solomon. Funeral notice later.

SPADAFORA—Anthony Spadafora, beloved husband of Anna, nee India; fond father of Peter, Michael, Mrs. Madeline Cook, and Mrs. Shirley Hearn. Resting at funeral home, 935 Diversey parkway. Funeral Monday, 9:30 a. m., at St. Philip's church. Interment Mount Carmel cemetery.

SPERRY—Philmore F. Sperry, late of 2341 Commonwealth avenue, beloved husband of Helen B. Sperry, brother of Mrs. Alma E. Coel, Mrs. Joseph A. Nelson, Joseph H., and Esther R. Sperry. Funeral Saturday, 2 p. m., at chapel, 929 Belmont. Member of Sincerity lodge, No. 982, A. F. & A. M. Interment Memorial Park cemetery.

STANLEY—Gertrude Stanley, nee Yuska, of 733 W. 54th place, beloved wife of Stanley, and the late Michael Shapale, mother of Frank, Beatrice Ashum, Margaret Tompkins, and Charles, sister of Magdelena Yomkowsky. Funeral Monday at 9 a. m. from funeral home, 5438 S. Halsted street, to Visitation church. Interment St. Casimir's. Boulevard 0662.

STATEMAN—Lillian Stateman, nee Schinzel, of 5722 S. Wood street, dearly beloved wife of George, devoted mother of Private George and Howard Stateman, fond daughter of Oskar and Lena Schinzel, sister of Mrs. Emma Ansley, William, George, and Henry Schinzel. Member of South Town chapter, No. 986, O. E. S. Resting at chapel, 5652 S. Ashland avenue, until Monday noon. Services at 2:30 p. m. at Drexel Park Presbyterian church, 64th street and South Marshfield avenue. Interment Evergreen cemetery. Republic 0078.

ST. HILAIRE—Mrs. Mary St. Hilaire, wife of the late Thomas, dear mother of Blanche, Wilfred, Arthur, Mathiel, Beline, Frances, Joseph, George, and Bernard, sister of Mrs. Louise Le Duc. Funeral Monday, 9 a. m., from funeral home, 12 E. 112th place, to St. Louis' church. Interment St. Mary's. Pullman 0372.

SULLIVAN—Robert E. Sullivan, April 3, late of 482 Longcommon road, Riverside, son of the late Cornelius and Mary, fond brother of Richard M., Thomas C., Francis A., Elizabeth Buman, Mary E. Sullivan, and the late John E., Edward J., the Rev. James F., and Nora E. Sullivan. Funeral Monday, at 9:30 a. m., from funeral home, 3745 Grand boulevard, Brookfield, to St. Mary's church, Riverside. Interment Mount Carmel. Member of division 241, A. A. of S. & E R. E. of A. Information, Brookfield 3800.

VAN DEN BRANDEN—Marie Van den Branden of 1729 Jonquil terrace, loving wife of Edgard, mother of Gerard. At funeral home, 1732 Wilson avenue. Rosary Sunday, 8:30 p. m. Funeral Monday, 11 a. m., to St. Jerome's church, 1709 Lunt avenue. Interment St. Joseph's cemetery.

WALSH—John Walsh, beloved son of Anna Walsh Keefe and the late Thomas Walsh, fond brother of Blanche McTighe, Frank, and Thomas Jr. Funeral Monday, April 6, at 9:30 a. m., from funeral home, 5346-50 W. North avenue, to St. Angela's church. Interment Calvary. Mer. 9890.

WEBER—Jacob Weber of 4944 N. Kenneth avenue, beloved husband of Frances, fond father of Peter J., F. Florence Greening, and Val F. Resting at funeral home, 6208-10 N. Western avenue. Services Saturday, April 4, at 3 p. m. Interment Ridgewood.

WINTER—Rose Winter, nee Meehan, beloved wife of the late Edward, fond mother of Mrs. Verena McFadden, Edward, James, and the late Rose. Funeral Monday at 9 a. m. from funeral home, 6915 Wentworth, to St. Columbanus' church. Interment Mount Olivet.

ZOLTEK—Andrew Zoltek, beloved husband of Rose, nee Kneuner; fond father of Ann, Marie, Mrs. Frances Maas, Private Joseph, U. S. A., and Cecelia, dear grandfather of Carolyn Ann, Paul, and Rose Marie. Funeral Tuesday, April 7, at 9:30 a. m., from late residence, 1750 N. Karlov avenue, to St. Philomena's church. Interment St. Joseph's cemetery. Member of St. Philomena's Holy Name society. Alb. 3600.

ANNOUNCEMENT.

SPECIAL meeting of the International Hod Carriers' union, local No. 6 will be held on April 7, 1942, 8 p. m., at 814 W. Harrison-st. in regards amending the accident and death benefits in sec. 278 and sec. 10 in the by-laws. All good standing members are requested to be present. August Wahl, recording secretary.

NAME TWO MORE TO EACH DRAFT BOARD IN STATE

Membership Increased to Handle Added Load.

Springfield, Ill., April 3 [Special].—Two additional members will be added to each of Illinois' 361 local draft boards as soon as President Roosevelt makes the appointments, Paul G. Armstrong, state draft director, announced today. The names of 722 appointees have been sent to Washington by Gov. Dwight H. Green.

"The draft boards are being enlarged to facilitate classifications and appeals," Armstrong said. Under the three-man board system it frequently has been a hardship for the members to meet. Two were required for a quorum. With five members on local boards it is believed it will be easier for three to get together.

"Increased registration and the coming registration April 27 also will add to the load for the boards. In some cases it may be necessary to increase clerical staffs to handle the work expeditiously.

"Complaints have come from rural districts that members of the boards were not dirt farmers. Originally farmers were sought, but it was not always possible to get them to serve and in many cases retired farmers were appointed.

"The new appointees in the rural districts are dirt farmers. In every instance attempts were made to get one Republican and one Democrat, neither of whom is active in politics."

Chicago Appointees.

Appointees recommended for Chicago city draft boards were:

NO. 1—Harold T. Huber, 8043 South Escanaba; William E. Leith, 8339 Ingleside.
NO. 2—Robert Sertoe Sr., 633 East 64th; M. L. Iurter, 632 Oakwood.
NO. 3—Ralph Ferguson, 4224½ South Michigan; M. C. Atkins, 4309 Indiana.
NO. 4—Clark Buster, 5426 South Dearborn; James H. Smith, 5745 South State.
NO. 5—William James Davis, 6118 South Prairie; Cyril Milliard Rapier, 6226 South Indiana.
NO. 6—Winton I. Brown, 815 East 43d; Paul Caspers, 6931 Constance.
NO. 7—Robert S. Harrison, 6040 South Park way; Sidney P. Brown, 417 East 47th street.
NO. 8—A. L. Lucas, 5655 South State; Douglas Clark, 233 East 61st.
NO. 9—Richard I. Cole, 5120 Hyde Park; Daniel Jerome Fisher, 5639 Drexel.
NO. 10—Enoch V. Linden, 8155 Dante; Ray A. Ferguson, 1300 W. 64th.
NO. 11—Harry Melvain, 6711 Paxton; Frank W Morris, 7342 Bennett.
NO. 12—William H. Carlson, 6626 Kimbark; Murray S. Karman, 6817 South Merrill.
NO. 13—Frank M. Dukes Jr., 7263 South Shore drive; George A. Rooney, 2152 East 78th street.
NO. 14—Bert W. Watton, 8115 Langley avenue; Edward F. Barnicle, 7537 Indiana.
NO. 15—Abel A. Dehaan, 9422 Vernon avenue; Orville Cost, 8411 South Ingleside.
NO. 16—Frank C. Heitman, 44 East 101st place; Roy L. Anderson, 10139 South Calumet.
NO. 17—Charles Augustus Humphreys, 12309 Princeton avenue; Arthur C. Townsend, 1 West 120th street.
NO. 18—Pal Wagner, 9204 Blackstone; Joseph Burgins, 2951 East 92d.
NO. 19—J. Courtney Fitzpatrick, 1300 West 32d place; Stanley J. Evans, 3162 South Ashland.
NO. 20—William R. Seibert, 69 West Washington; Irwin Stuckal, 4255 South Whipple; Edward G. Scheidt, 3547 South Hamilton.
NO. 21—Melville Conwan, 6929 S. Maplewood; Peter W. Yasus, 2517 West 69th.
NO. 22—John Duginski, 7223 Claremont; John Reider Wagen, 6237 South Kostner.
NO. 23—Ermfrid R. Jacobson, 5754 South Wells; Frank Saduke, 5028 South Throop.
NO. 24—Ben F. Bohac, 5654 South Washtenaw; Frank J. Losan, 10455 South Artesian.
NO. 25—Otto J. Raz, 1853 West 51st street; Reinert Gerhard, 1533 West 51st street.
NO. 26—Leo W. Cade, 6740 Perry avenue; Harry R. Viezens, 1100 West Marquette.
NO. 27—Edward P. Krugman, 6424 South Parnell; Oren Oliver Campbell, 7628 South Lowe.
NO. 28—Charles Joseph Quinlan, 6555 South Green.
NO. 29—Theodore M. Becker, 7632 South Park; Joseph E. Wolf, 6941 South Wabash.
NO. 30—George Dreblow, 7728 South Carpenter; Robert Espendl, 6500 South Marshfield.
NO. 31—Albert C. Boehm, 8001 South Drexel; David A. Ford, 10030 Longwood drive.
NO. 32 — Frank J. C. Enfield, 1520 W. 104th; Paul E. Anderson, 1722 W. 100th place.
NO. 33—Reuben A. Borsch, 11642 S. Artesian; Robert Roy Houghton, 9416 S. Laflin.
NO. 34—George Carbough, 1014 S. Halsted; Ignemick Cece, 1339 W. Taylor.
NO. 35—Walter Gulczynski, 2004 W. Culberson; Frank A. Cada, 1629 W. 18th.
NO. 36—Edward Kohout, 3212 W. Cermak; Robert S. Melichar, 2336 S. Ridgway.
NO. 37—Joseph J. Ferber, 4605 W. 19th; C. F. Lorvering, 4025 W. 21st.
NO. 38—William J. Klibanow, 113 N. Homan; Jay Redman, 3219 Roosevelt.
NO. 39—Charles C. Wilson, 2430 W. Adams; Felix P. Stella, 2939 W. Van Buren.
NO. 40—John Haidor, 2211 Iowa; Walter Paranski.
NO. 41—Alfred G. Anderson, 2733 Warren; Jesse W. Jahnson Jr., 1841 W. Maypole.
NO. 42—Joseph Degrazzio, 3425 W. Chicago; Harry Magee, 3435 W. Walnut.
NO. 43—Walter P. Powers, 4000 W. Washington; Vincent F. J. Schimanck, 4131 West End.
NO. 44—Walter V. Hart, 3951 Wilcox; Marvin W. Adams, 5347 W. Adams.
NO. 45—Frank J. Rogers, 4900 W. Jackson; Joseph W. Kelly, 4945 W. Washington.
NO. 46—Merton Leeman, 3339 W. Beach; Leroy Anderson, 1430 N. Harding.
NO. 47—Edward W. Brown, 5225 Altgeld; Samuel E. Klafter, 1056 W. Loyola.
NO. 48—Frank E. Pochowski, 2615 W. Logan; Rudolph P. Sanders, 2823 N. Troy.
NO. 49—Irwin C. Rinn, 2936 W. Palmer; Abe Weinberg, 3329 Maypole.
NO. 50—John K. Edmunds, 2623 N. Spaulding; Nels Gilbo, 5034 Drummond.
NO. 51—Irving Felkoff, 4630 N. Drake; Felix K. Mackowiak, 2951 N. Lawndale.
NO. 52—Lester Jankowski, 1848 N. Lowell; Harry A. Taif, 5262 Crystal.
NO. 53—George F. Lundberg, 1109 N. Laramie; Joseph F. Schweiger, 1704 N. Oak Park.
NO. 54—William E. Anderson, 411 N. Lawler; Emil G. Schwerdtman, 1629 N. Central.
NO. 55—Edmond M. Sinnott, 5511 Quincy; Harry J. Jameon, 1118 N. Lockwood.
NO. 56—Edgar L. Ingalls, 6031 Barry; George L. Simpson, 1627 N. New England.
NO. 57—James Nordtrand, 4151 N. Lawn; Harold Laplant, 3955 N. Lamon.
NO. 58—C. Ralph Jones, 4757 Kewanee; Harry W. Schraeder, 5337 Newport.
NO. 59—William S. Miller, 4251 Irving Park; Paul H. Mueller, 4145 N. Keeler.
NO. 60—James E. Inskeep, 4937 N. Alton; Henry J. David, 3417 Ainslie.
NO. 61—Orville Edwin Clifford, 3055 Leland; Carl Ivan Ekstron, 4144 N. Mozart.
NO. 62—Bernard J. Schneiderf, 6755 Oketo; Frank J. Beard, 6064 Newburg.
NO. 63—James R. Bryant, 6316 N. Louise; George Woods, 7316 Myrtle.
NO. 64—Joseph A. Darrow, 900 N. Rush; Carl A. Barrett, 900 N. Michigan.
NO. 65—Herbert Kennedy, 1448 N. Lake Shore drive; Roy G. Holmquist, 3748 N. Ridgeway.
NO. 66—Salem Baskin, 1429 Briar; Dr. Harold H. Meyer, 434 W. Arlington.
NO. 67—Leonard F. Skleba, 2215 W. Addison; Edward J. Mass, 3618 N. Bell.
NO. 68—William E. Gainer, 725 Sheridan; John Bishotta, 834 George.
NO. 69—Ben Sandack, 3520 Lake Shore drive; Laurent E. Clody, 1313 W. Randolph.
NO. 70—Joshua R. H. Potts, 3750 N. Lake Shore.
NO. 71—Joseph J. Friss, 4840 N. Leavitt; Aubrey W. Enos, 4619 N. Campbell.
NO. 72—Robert P. Markus, 5057 N. Winchester; Edward E. Jonathan, 5101 N. Clark.
NO. 73—Alexander E. Butler, 4526 Sheridan; Herman Mendelsohn, 4906 N. Rockwell.
NO. 74—John E. Naylor, 4621 N. Beacon; John W. Wilkerson, 5616 N. Winthrop.
NO. 75—Louis H. Kahn, 1235 North Shore; Robert D. Steele, 6230 N. Kenmore.
NO. 76—Dave B. Eisenberg, 608 S. Dearborn; George A. Lane, 1436 Glenlake.
NO. 77—Lawrence Jacobson, 6126 Washtenaw; Rudolph N. Muehlman, 2845 Lunt.
NO. 78—Roy O'Leary, 2424 Catalpa; Robert Agre, 7344 Ridge.
NO. 79—Henry A. Habel, 5726 Virginia; Harold C. Osburn, 4719 N. Talman.
NO. 80—V. George Pirofolo, 2009 S. Prairie; Gerald H. Moye, 2238 S. Wentworth.
NO. 81—William A. Coombs, 5729 Indiana; Charles H. Ragsdale, 424 Bowen.
NO. 82—A. H. Lane, 4656 Indiana; David B. Hawley, 444 E. 64th.
NO. 83—Horace M. McDougal, 6332 St. Lawrence; Joyce Jacobs.
NO. 84—Hobert E. Evans, 59 E. 46th; Oliver Clark, 6216 Indiana.
NO. 85—James W. Fisher, 5729 S. Michigan; William H. Benson, 5943 Prairie.
NO. 86—James Lea Cate, 5545 Woodlawn; Jacob Courshon, 1660 E. Hyde Park.
NO. 87—Harry Remer, 5000 East End; Henry H. Thormablen, 6604 Blackstone.
NO. 88—Joseph Leisendrath, 33 N. La Salle; Irvin Klein, 1055 Hyde Park.
NO. 89—Roy J. Yunker, 6936 Stony Island; James E. Leitch, 1511 E. 69th.
NO. 90—Frank M. Stanley, 8231 Jeffery; Laurence A. Petit, 7254 Jeffery.
NO. 91—Charles Z. Meyer, 7321 South Shore; John F. Jones, 7700 S. Kingston.
NO. 92—Jeff Johnson, 11014 Lowe; Aaron Spong, 10728 Normal.
NO. 93—Joseph C. Morris, 8408 Paxton; Thomas McArdle, 10145 Avenue L.
NO. 94—Anton Horn, 10711 Avenue G; Carl G. Buck, 10317 Bensley.
NO. 95—A. F. Kennedy, 3420 W. 63d place; James H. Hennessey, 611 Root.
NO. 96—Harry Weinberg, 5327 S. Cornell; Samuel Davis, 2801 Archer.
NO. 97—Paul M. Smith, 4457 S. Talman; Frank Wozniak, 9807 Longwood.
NO. 98—Stanley J. Mitchell, 6059 S. Washtenaw; Charles J. Moench, 551 E. 86th.
NO. 99—George M. Sill, 5542 W. 64th; Thomas L. Hasbrouck, 6146 S. Monitor.
NO. 100—Francis B. Farrell, 5725 Sawyer; Robert C. Marshall, 5023 S. Lamon.
NO. 101—Charles A. Gidney, 736 W. 54th place; W. J. O'Brien, 5433 Carpenter.
NO. 102—Arthur Joseph Rutshaw, 852 W. 50th place; Raymond A. Naughton, 4822 S. Marshfield.
NO. 103—Chares De Bow, 6228 S. California; John Campbell, 6511 S. Albany.
NO. 104—Roy Olson, 5638 S. Aberdeen; Henry E. Mann, 5731 S. Honore.
NO. 105—Adolph Hunziker, 7142 Lafayette; William H. Burdick, 208 W. 70th.
NO. 106 — Erwin L. Dankers, 9217 S. Bishop; J. Emmett Cfair, 8005 S. Ada.
NO. 107—Edward Tomasetti, 713 S. Loomis; Martin Avallone, 1245 W. Cabrini.
NO. 108—Sam Parrelli, 1020 W. Polk; Samuel B. Blankstein, 3156 Sheridan.
NO. 109—Jess Bedford, 2306 W. Cermak; Anthony J. Iasello, 2646 S. Wood.
NO. 110—Sol M. Zeckman, 1410 S. Morgan; Joseph A. Husek, 1540 W. 18th place.
NO. 111—Jose Mondry, 3334 W. Cermak; Joseph J. Profant, 1938 S. Drake.
NO. 112—Otto Losobud, 4144 W. 31st; Mattew J. Turk, 2646 S. Lawndale.
NO. 113—Harry Dicker, 1522 S. Avers; Dr. William Rothman, 5506 W. Gladys.
NO. 114—Meyer Berkovski, 2443 Hampden; Morris Dick, 3605 Douglas.
NO. 115—Lewis W. Schumacher, 2004 W. Addison; John Shen, 1101 George.
NO. 116 — Lester Greenberg, Southman hotel; Abe Kardoff, 1834 S. Ridgeway.
NO. 117—Earl D. Pender, 1501 Diversey; H. T. Prescott, 1442 Belmont.
NO. 118—Aloysius A. Gordon, 1508 W. Chicago; Joseph Plech, 916 N. Ashland.
NO. 119—Francis P. Kevil, 1423 W. Congress; Alexa Martini, 1519 W. Adams.
NO. 120—Salvator Granata, 826 S. Hermitage; Emanuel Carbonari, 1639 W. Flournoy.
NO. 121—James V. Marquis, 655 N. Central; Rev. Eugene Thompason, 2107 Maypole.
NO. 122—Edward J. Lyons, 440 N. Kedzie; Cessaro Louis, 2532 W. Superior.
NO. 123—John R. McSweeney, 3953 W. Jackson; William A. Bell, 3450 W. Jackson.
NO. 124—John A. Suldane, 3945 W. Monroe; S. J. Lehrer, 3450 W. Monroe.
NO. 125—Anastes A. Svarnas, 4547 W. Adams; Charles J. Clusman, 4730 W. Washington.
NO. 126—Frank L. Kent, 1322 N. Lawndale; Michael Larocca, 520 N. Hamlin.
NO. 127—Morgan Greene, 1214 Webster.
NO. 128—Oscar M. Nudelman, 1400 N. Kedzie; Wm. Rusnak, 2646 North-av.
NO. 129—Daniel S. Jirka, 1450 N. Ashland; William Ruzin, 2031 W. Pierce.
NO. 130—Lasalle De Michaels, 3102 N. Francisco; Rae E. Nehls, 3751 W. Lawndale.
NO. 131—Irwin Marcus, 2531 N. Fairfield; William R. Neidhardt, 2933 N. Spaulding.
NO. 132—James M. Parker, 2616 Humboldt; Charles C. Ramage, 2531 Lowell.
NO. 133—Henry Carl Offen, 2148 N. Kimball; Henry Penge, 2517 Wellington.
NO. 134—Glen Ryan, 3180 Milwaukee; Mark W. Bradway, 3912 N. Monticello.
NO. 135—William Edward Vilacet, 2255 N. Kildare; Harry E. Eckland, 1609 N. Mobile.
NO. 136—Maurice Turner, 5558 W. Congress; Herman E. Krulewitch, 5566 W. Van Buren.
NO. 137—Philip M. Sandburg Sr., 4919 Cuyler; Carl E. Abrahamson, 2835 N. Linder.
NO. 138—Marlowe J. Madden, 3833 N. Lowell; Clarence Lindstrom, 3306 N. Karlov.
NO. 139—Adam J. Miller, 4637 Manor; John A. McLeod, 3921 N. Hamlin.
NO. 140—Gottfrid Hookanson, 4204 N. Mason; Arthur Hollins, 4435 N. Menard.
NO. 141—Darius Franche, 1360 N. State; George H. Grear, 33 E. Division.
NO. 142—B. J. Clark, 1420 Lake Shore; Herb W. Sanborn, 237 E. Delaware.
NO. 143—William R. Bateman, 2000 Lincoln Park West; Fletcher M. Durbin, 1449 N. Astor.
NO. 144—Arthur H. Fischer, 401 Fullerton; John E. Ricketts, 2727 N. Clark.
NO. 145—Murray Miller, 444 Belmont; H. D. Roseth, 433 Briar.
NO. 146—Earl Peveler, 1501 Diversey; Edward S. Bass, 2852 Logan.
NO. 147—David Jacker, 521 Roscoe; Herman Waldman, 3270 Lake Shore.
NO. 148—William G. Ferstel, 4113 N. Hermitage; Erick Rysell, 1928 Waveland.
NO. 149—Harold G. Thompson, 4607 Sheridan; John P. Keating, 6160 Thorndale.
NO. 150—Leo Cohen, 4145 Broadway; Marshall W. Hill, 1225 W. Chase.
NO. 151—Daniel M. Dever, 5901 Kenmore.

New Cook County Members.

Additional members appointed to Cook county draft boards were:

NO. 1—Burton A. Brannen, Arlington Heights; J. Fred Meyers, Arlington Heights.
NO. 2—Arthur Palmgren, Glenview; B. O. Sullivan, 640 Abbottsford road, Kenilworth.
NO. 3—Kenneth B. Hawkins, Northbrook.
NO. 4—Charles L. Bishop, 1002 Jeanette avenue, Des Plaines; Arthur Haab, 8025 Kilpatrick avenue, Skokie.
NO. 5—R. H. Ubbelohde, 8088 Chestnut street, River Grove; William J. Norten, 2838 Marwood street, River Grove.
NO. 6—W. B. Carroll, 7639 Jackson boulevard, Forest Park; August A. Frymark, 1930 Monroe avenue, River Forest.
NO. 7—William H. Haverly, 616 South 24th avenue, Bellwood; Arthur Mesenbrink, 218 South 26th avenue, Bellwood.
NO. 8—Lyman M. Mather, 118 South Park road, La Grange; Sidney G. Salvesen, 4060 Lawn avenue, Western Springs.
NO. 9—Ralph Beebe, 615 South 75th avenue, Argo; Gordon Burk, 9240 Kilpatrick avenue, Oak Lawn.
NO. 10—Carl R. Brick, 123d street and 86th avenue, Palos Park; Al J. Graf, 600 State street, Lemont.
NO. 11—Walter Nagell, 14 E. 155th street, Harvey; Lawrence P. Holm, 1553 Vine avenue, Harvey.
NO. 12—No appointments.
NO. 13—G. C. Ritevelt, Chicago Heights; T. W. Goodson, Chicago Heights.
NO. 14—William Schimmel, 13002 Hoyne avenue, Blue Island; Walter Seyfarth, 12943 Elm street, Blue Island.
NO. 15—Maurice T. Rielly, 142 Aikenside road, Riverside; Frank P. Schreber, 741 North Michigan avenue, Chicago.

SUBURBAN TOWNS.

BERWYN—No. 1, Arthur Krase, 1817 Harvey avenue; Edward J. Benes, 1638 South Elmwood avenue; No. 2, Joseph Page, 3610 Euclid avenue; Charles J. Sutka, 7011 West 26th place.
CALUMET CITY—No. 1, Harry E. Bloomberg, 224 West Waltham street; Frank Malak, 122 156th place.
CHICAGO HEIGHTS—No. 1, Ray Harley Powell, 1301 Prairie avenue; Fred W. Landsa, 36 West 64th street.
CICERO—No. 1, Felix A. Zdrojewski, 2909 South 49th avenue; William A. Kaczmarch, 5009 West 30th street; No. 2, Jerome J. Cerny, 2341 South Austin boulevard; Peter Tampoorlos, 1936 South 49th court; No. 3, James H. Richards, 1319 South 57th avenue; E. J. Kramethauer, 5639 West Cermak road.
EVANSTON—No. 1, Edward E. Meyer, 1122 Seward street; Howell G. Jenkins, 2637 Ridge avenue; No. 2, Arthur W. Rogers, 1618 Wesley avenue; Barrie Blumenthal; No. 3, Arthur H. Meyer, 2323 Lincolnwood drive; E. R. Hughes, 2511 Hurd avenue.
MAYWOOD—No. 1, Howard E. Carr, 1006 South 3d avenue; Arthur C. Silber, 1630 South 16th avenue.
OAK PARK—No. 1, Thomas H. Crossen, 1100 North Woodbine avenue; Randolph C. Harris, 791 Fair Oaks avenue; No. 2, Olaf A. Finholt, 139 North Scoville avenue; Alvin V. Nygren, 326 South Austin boulevard; No. 3, Roy W. Richards, 706 South Lyman avenue; A. C. Busch, 843 South Ridgeland avenue.

New County Board Members.

Those appointed to nearby county draft boards are;

BUREAU—No. 1, J. H. Faley Jr., Ohio; H. H. Morrasy, Sheffield; No. 2, Glen Sitterly, Princeton; William R. Robinson, Princeton.
CHAMPAIGN—No. 1, R. A. Wright, Rantoul; Fred E. Stevens, Urbana; No. 2, John Gorman, Tolono; C. F. Maley, Ivesdale.
DE KALB—No. 1, Guy Lanan, Kingston; J. O. Matthewson, De Kalb; No. 2, B. E. Challand, Shabbona.
DU PAGE—No. 1, H. L. Wheeland, West Chicago; Herbert Thompson, Naperville; No. 2, E. F. Schultz, Downers Grove; Fred Landorf, Wheaton; No. 3, Edwin Sucher, Downers Grove; Roy Cooper, Downers Grove; No. 4, Ed Schuetz, Downers Grove; E. D. Timke, Downers Grove.
GREENE—None.
GRUNDY—Nelson W. Campbell, Coal City; Wendell F. Dirst, Minooka.
HENRY—No. 1, Tom McConnell, Woodhull; No. 2, J. E. McCafferty, Annawan; Victor F. Bolstenstern, Cambridge.
JO DAVIESS—Frank H. Bruse, Galena; Walter F. Jennings, Galena.
KANE—No. 1, Joseph S. Kostka, Montgomery; Albert H. Beck, Big Rock; No. 2, C. J. Marvin, St. Charles.
KANKAKEE—No. 1, H. N. Lussenhop and Edward M. Curtis; No. 2, Frank J. Neimer, Manteno; Harry Peterson, Momence.
LAKE—None.
LA SALLE—No. 1, R. W. Yenerich, Mendota; Arthur P. Large, Marseilles; No. 2, James J. Scaliarini, Oglesby; B. F. Zilinski, Peru; No. 3, C. C. Cary, Utica; Wilford Hook, Grand Ridge.
McDONOUGH—Howard Benentt, Colchester; Earl Raby, Bushnell.
McHENRY—No. 1, Andrew Vanderveen, Hebron; C. H. Doolittle, Marengo; No. 2, Ira Reed, Huntley; W. H. Williams, Huntley.
McLEAN—No. 1, T. H. Kinsella, Lexington; George A. Kraus, Danvers; No. 2, Alvadore Dennis, Ellsworth; C. M. Mont, McLean.
OGLE—S. P. Herrick, Rochelle; John Schroeder, Forreston.
RICHLAND—Joe Fite, Claremont; Dewey Craig, Olney.
ROCK ISLAND—Harry Witherell, Milan; Carl C. Phillipsen, East Moline.
SANGAMON—No. 1, Charles W. Frame, Rochester; Scott B. Irvin, Pleasant Plains; No. 2, Frank H. Grant, Springfield; Fleetwood H. Lindley, Springfield.
WILL—No. 1, Carlton F. Steigle, Plainfield; A. C. Geuther, Mokena; No. 2, John Sicinski, Joliet; Matthias Pisut, Joliet; No. 3, C. A. Stevens, Beecher; Alphonsus J. Kelly, North River.
WINNEBAGO—No. 1, Robert Leach, Rockford; A. C. Thompson, Rockford; No. 2, Byron W. Easton, Rockford; Fred C. Drager, Winnebago.

New Downstate Members.

New members in downstate towns include:

AURORA—No. 1, G. E. Jordan, L. J. Stantang; No. 2, B. L. Waters, C. A. Shults.
BLOOMINGTON—Roy V. Martin, C. A. Stephenson.
CHAMPAIGN-URBANA—Harry Bigler, Robert W. Webber.
DANVILLE—No. 1, F. G. Greiser and Cary B. Hall; No. 2, A. L. Overstreet, Anthony E. Gross.
DECATUR—No. 1, Lee D. Pigott and S. J. Bradfield; No. 2, Paul B. Lyons, Ernest J. Loftus.
ELGIN—No. 1, none; No. 2, Adolph Lueck, Harry J. Osborne.
FREEPORT—Thomas Marshall, F. V. Hayner.
JOLIET—No. 1, H. O. Grassle and Carl Guardia; No. 2, James F. McGuire, Perly E. Green.
MOLINE—No. 1, Odell M. Pannoo and William J. Wilkings; No. 2, D. S. Stophlet, Ludwig Anderson.
PEORIA—No. 1, Victor C. Reynolds, T. C. Whalen; No. 2, A. G. Heidrich, Don L. Negley; No. 3, A. E. Streitmatter, Paul Coogan; No. 4, John Moser Jr., Howard Kinsey.
ROCKFORD—No. 1, J. E. Murray, F. C. Franzen; No. 2, J. H. Mansfield; No. 3, M. L. Froelich, Harold R. Clifford.
ROCK ISLAND—No. 1, Gabe Mosenfelder, H. L. Ruff; No. 2, W. C. Yerger, J. E. Condon.
SPRINGFIELD—No. 1, James L. Glavon, A. C. Larsen; No. 2, A. R. Booth, J. A. Weis; No. 3, J. J. Gillig.
WAUKEGAN—No. 1, Henry Ekstrand, Les L. Whitlock; No. 2, A. C. Fuller, Casper Apeland.

CIGARET BLAZE KILLS WOMAN.

Mrs. Mary Kaczmarek, 37 years old, 5135 South Hermitage avenue, was burned fatally yesterday when her clothing became ignited in her home, apparently from a cigaret she was smoking.

Go to Church Sunday

"Every valley shall be exalted, and every mountain and hill shall be made low; and the crooked shall be made straight, and the rough places plain."—Isaiah xl.,4.

CHRISTIAN SCIENCE.

CHRISTIAN SCIENCE CHURCHES

Twenty-two branches of The Mother Church, The First Church of Christ, Scientist, in Boston, Mass., are in Chicago.
SUNDAY SERVICES, 10:45 A. M.
Twentieth Ch., 10: Thirteenth Ch., 10:30. Sixth, Eleventh and Nineteenth Ch., 11. Also afternoon or evening.
SUBJECT, APRIL 5:
"UNREALITY"
Sunday school for pupils up to 20 years. Wednesday evening meetings, 8 o'clock, include testimonies of Christian Science healing [also 12 noon at Seventeenth Church].

Downtown Reading Rooms

8 S. Michigan and 11 S. La Salle.
Each of the twenty-two churches maintains a free public reading room where the Bible and authorized Christian Science literature may be read, borrowed, or purchased.

Radiocasting

Christian Science program: Mon., Wed. and Fri., 7:30 to 7:45 a. m.: WJJD [1160 kc.].

FREE LECTURES

By members of the Board of Lectureship of The Mother Church:
MONDAY—TWELFTH CHURCH—8 P. M. By Oscar Graham Perke.
THURSDAY—EIGHTEENTH CH.—8 P. M. By Thomas E. Hurley.

METHODIST.

CHICAGO TEMPLE
First Methodist Church
CLARK AND WASHINGTON-STREETS.
9:00 A. M.
"The Triumph of the Cross."
Rev. Clark J. Wood preaching.
11:00 A. M.
"When Does Easter Come."
Dr. Horace G. Smith preaching.
7:00 P. M.
EASTER TWILIGHT SERVICE.

INDEPENDENT.

ETHICAL SOCIETY
Studebaker Theatre
Sunday, April 5, at 11 a. m.
HORACE J. BRIDGES
"THE RESURRECTION AND THE LIFE."

YOUNG PEOPLE'S CHURCH OF THE AIR
Rev. Percy Crawford
Gospel Singers • Brass Quartet
"By young people—for young and old"
EVERY SUNDAY 1:30 P.M.
WCFL 1000 Kilocycles

GASOLINE ALLEY—HERE AND THERE

ANYWAY, WE STILL HAVE BICYCLE TIRES, THE ROAD IS GOOD AND THE SUNSHINE PERFECT.
THERE'S NO TELLING WHAT SKEEZIX IS HAVING TO PUT UP WITH AND HOW HE IS TAKING IT.
THINK OF ALL I HAVE HERE! AND I STILL HAVE HIM, EVEN IF HE IS MANY MILES AWAY.
I'M GLAD YOU'VE COME, NINA. YOU MUST HAVE HAD A DIFFICULT WEEK.
YES, MOTHER, BUT THINGS ARE STILL SO WONDERFUL I CAN'T FEEL DOWNHEARTED FOR LONG.
Reg. U. S. Pat. Off.: Copyright, 1942, by The Chicago Tribune.

OFFICIAL WEATHER FORECAST

NORTHERN ILLINOIS AND NORTHERN INDIANA: Warmer Saturday; continued mild Saturday evening.
SOUTHWESTERN LOWER MICHIGAN: Warmer Saturday and Saturday evening.
SOUTHWESTERN WISCONSIN: Warmer Saturday and Saturday evening.

Highest temperature for 12 hours and lowest for 24 hours preceding 7:30 p. m., April 3, 1942:

	H.	L.		H.	L.
Albuquerque	76	38	Louisville	69	56
Atlanta	73	43	Memphis	75	53
Bismarck	65	34	Miami	78	65
Brownsville	78	63	Mpls.-St. Paul	64	33
Cheyenne	67	28	New Orleans	72	49
Chicago	43	38	Pittsburgh	64	49
Columbus	56	48	St. Louis	60	49
Des Moines	70	33	St. Ste. Marie	43	24
Detroit	48	36	Sioux City	71	31
Fort Worth	82	57	Washington	72	49
Kansas City	76	42			

ROOKIE FIREMAN INJURED.

Joseph Kenne, 33 years old, 8040 Maryland avenue, a probationary fireman, was treated yesterday in St. Anthony's hospital for two broken ribs suffered when he fell thru a trap door in a roof at 3650 Michigan avenue where he was fighting a fire.

Separation Told

[Associated Press Wirephoto.]
FLOWER PARRY COOGAN.

Hollywood, Cal., April 3 (AP).—Jackie Coogan, former child film star, announced his separation today from his wife of less than a year, the former Flower Parry.

Jackie Coogan.

His disclosure came a month to the day after the birth of their son, John Anthony Coogan. The former star, now a soldier, said:

"I realize that this is a terrible thing. But we had known each other only five months when we were married and have known for some time it was a mistake. But we thought we would stick it out on account of the baby. It didn't work, however, and I think it better to make the break now.

"I expect, of course, always to take care of the youngster."

His first marriage, to Actress Betty Grable, ended in divorce in 1939.

At her parents' home with her son, Mrs. Coogan said she was retaining a lawyer.

"If Jackie wants a separation, why, that's the way it will have to be," she told reporters. "As for a divorce, that is very serious. I will have to give it a lot of thought."

Married in East

[Associated Press Wirephotos.]
MRS. WILLIAM M'CHESNEY MARTIN JR.

Washington, D. C., April 3 [Special].—Miss Cynthia Davis, daughter of former Secretary of War Dwight F. Davis, was married today to Lieut. William McChesney Martin Jr., former president of the New York Stock exchange, in a surprise wedding at Baltimore, Md.

Lieut. W. M. Martin Jr.

Attended only by her father, who is now director general of the army specialists corps, Miss Davis was married to the 35 year old army officer, now stationed here, at the home of W. W. Lanahan, Baltimore investment banker. The ceremony was performed by the Rev. Donald Crawford, pastor of the First Presbyterian Church of Sag Harbor, N. Y., who was a classmate of Martin at Yale university.

The FAIR

TRULY PATRIOTIC . . . the feeling that permeates The Fair! See the brand new display of the insignia of our armed forces on the street floor and learn to recognize them quickly. Enjoy wholesome food in the colorful patriotic atmosphere of our CANTEEN on the 3rd floor. Find it's fun to shop at The Fair!

EXOTICALLY LOVELY . . . you on Easter in this provocative huge brimmed hat . . . magnificent black brilliantly lightened with huge scarlet poppies. Smooth Baku straw edged with grosgrain. Dark drama at **$5.95**

Also in navy, red, toast, lime and beige.

Third Floor, Millinery. Also Oak Park.

CLASSIC 'TUXEDO' COAT WITH THE FLATTERY OF RAYON BENGALINE TUXEDOS

For you who prefer to be smartly conservative . . . this charming "Tuxedo" classic is fashioned from 100% virgin wool. Magnificent black gleaming with the dull sheen of rayon bengaline . . . startled with crisp white pique petals on your shoulder. Beautifully lined. 12 to 20. Also in navy. An Easter special (while quantities last) at only **$19.95**

Third Floor, Coats and Suits. Also Oak Park and Milwaukee Avenue.

Live in These Good Classics

EVER LOVELY . . . NEVER OUT OF DATE . . . WITH VERSATILITY THEIR KEYNOTE

The sterling smart qualities you treasure . . discover them anew in these timeless fashions. Cherished classics that smart women love for their becomingness, their unparalleled versatility, their subtle masculine appeal . . more in demand now than ever with their simplicity of line, fine long-wearing fabrics, spirit-lifting color. Revel in these classics now at The Fair and foresightedly preserve your reputation for being fashion-wise. Budget-wise, too, for these timeless classics are priced wondrously low . . so that you needn't waste an extra dollar that could go toward your proudest investment . . another United States Defense Bond!

"GOOD LITTLE SUIT" . . . this clever 100% virgin wool twill dressmaker. Magnificent spring black with angelic white pique round collar and narrow cuffs . . buttons right up to your chin. Detailed pockets . . a very feminine suit! 12 to 18—also in navy, beige, brown and R. A. F. blue. A good buy at **$26.95**

Third Floor, Coats and Suits—Also Oak Park

YOU ARE CHARMING . . . in this new print jacket dress . . . bright foil for spring black. Your face looks pretty above the high, round neckline; waist slim in the youthful, fitted jacket. Choose spring navy, gold, red or green in lovely rayon print. Misses', 14 to 20. **$7.95**

Third Floor, Also Oak Park.

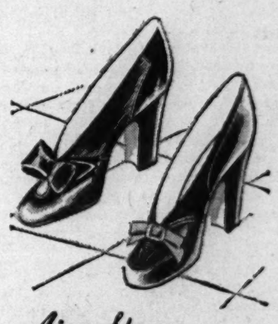

Air Steps . . . new for spring . . . choose these in magnificent black with the bright gleam of patent . . . or the dull sheen of shirred calf. All with the marvelous shock-absorbing "magic" sole. 4½ to 10 . . . perfect for Easter. **$6.50**

Second Floor, Also Oak Park.

The FAIR
STATE & ADAMS STATE 2500

PERSONALS FOR "THE ALERT"

OUTDO THE EASTER BUNNY with this huge, yummy chocolate egg. A whole pound of chocolate covered goodness . . . nut and fruit cream. With frosted name at just **39c**

Candy Section—Street Floor.

DOMESTICITY IS FUN when Daddy, Mother and your little girl decide to get dinner or do up the dishes together in 3 matching aprons! Crisp striped cottons. Child's, **59c.** Grown-ups', **$1**

Third Floor, Evri-Day Frocks.

YOU'LL BE A SOFTY the minute you even look at those heavenly-glazed chintz pillows at The Fair! Demure petticoat ruffles of crisp embroidered organdy. All for just **69c** to **$1.98**

Fourth Floor—Pillow Section.

Chicago Daily Tribune
THE WORLD'S GREATEST NEWSPAPER

FOUNDED JUNE 10, 1847

ENTERED AS SECOND CLASS MATTER MAY 14, 1903, AT THE POSTOFFICE AT CHICAGO, ILL., UNDER ACT OF MARCH 3, 1879.

All unsolicited articles, manuscripts, letters and pictures sent to The Tribune are sent at the owner's risk, and The Tribune company expressly repudiates any liability or responsibility for their safe custody or return.

SATURDAY, APRIL 4, 1942.

"Our Country! In her intercourse with foreign nations may she always be in the right; but our country, right or wrong."
—Stephen Decatur.

THE HILLMAN PROGRAM.

Sidney Hillman, as labor director of the War Production board, has presented a 14 point program to the labor committee of the senate. Mr. Hillman estimates that 8 million recruits must be found this year to reinforce the war industries. His 14 point plan is intended to achieve this result with a minimum loss of time and effort.

Some of the suggestions are sound enough. Mr. Hillman proposes, among other things, that congress authorize the formation of mobile labor corps, composed of highly skilled men who can act as trouble shooters where production is lagging or can get a new factory started and help train the permanent staff to man it. Properly used, such a mobile corps might prove of the greatest value.

Mr. Hillman thinks that the government must be empowered to transfer workers from one employer to another. Perhaps the time will come when some such arrangement may have to be adopted, but for the present there appears to be no great need for it and certainly no such scheme should be instituted until the need is clear. If a plan involving so much hardship for employés and employers alike must be adopted in the future, Mr. Hillman's other proposal that the seniority rights of the employés concerned be safeguarded should accompany it.

The more the 14 points are examined, the clearer it becomes that they are totalitarian in spirit. It may be true, as many have said, that to win the war we must ape the Hitler régime with its compulsions, its fines, and its concentration camps, but most Americans will reject the idea indignantly.

Mr. Hillman's first point calls for "directives" to war contractors to employ skilled craftsmen at jobs which will utilize their highest skills. The government is to send inspectors to the factories to see that this order is carried out and the inspectors are to have the authority to compel compliance. What is the need for that provision? Is it supposed that many employers are using skilled machinists as janitors' helpers or that the machinists are deliberately choosing to work at lower wages than they could earn at their trades? It ought not to be necessary to compel employers and employés to do what their common sense and their self-interest command them to do. Any one reading Mr. Hillman's proposal might reasonably suppose that it is the aim of the administration to equalize all wages and take away the premiums on skill. If that is the idea, the New Dealers can profit from Russian experience. The soviets tried to organize industry on that Utopian basis, but were forced to abandon the experiment when it proved an abject failure.

Others among the 14 proposals call for a high degree of centralization of authority over the recruiting and training of labor. If adopted, these proposals will bring the confusion and waste which a huge burocracy always entails. The problem of manning the war factories is a difficult one precisely because millions of men and women, scattered across the continent, are the elements in it. It won't help matters to try to run the whole show from Washington; that would only guarantee that peculiar local conditions would be overlooked. A plan of centralization makes a neater blue print, but it doesn't get results. Burocrats are particularly bad at the kind of improvisation which the war emergency requires.

It is curious—or perhaps it isn't curious—that Mr. Hillman's plans do not include anything calculated to make the skills of nonunion men more generally available for war work. Among the principal obstacles to manning the war industries are exorbitant initiation fees and arbitrary union regulations designed to restrict output. As Mr. Hillman is willing to require men to work where they don't want to work, at jobs they don't like, he ought to be equally bold in other directions.

THE ARTS OF DECEIT.

The Hon. Harold Nicolson, M. P. from West Leicester, opposing the proposal of Miss Thelma Cazalet, M. P. from East Islington, that women be admitted into the British foreign service, suggests in the London Spectator that women are temperamentally unsuited to the work. Mr. Nicolson refers to those engaged in diplomacy as diplomatists, which is the word general in English usage. He has been a diplomatist of much experience himself and has written a book about diplomacy, and thus seems qualified to render judgment. But there are some things about the opposite sex he does not understand.

Mr. Nicolson says that the trouble with women as diplomatists is that they possess zeal, sympathy, and intuition—all serious drawbacks in this special field. Recalling Talleyrand's maxim that a diplomatist above all should lack zeal, Mr. Nicolson pictures his ideal diplomatist as "impartial, imperturbable, and a trifle inhuman." He admits that these negative virtues combine to produce "a habit of colorless skepticism which is highly irritating to all who meet it," but still maintains that to the born diplomatist "mistrust of sympathy becomes so ingrained that his heart is as a dispatch box, to be opened only by a special key; his impartiality is so diffused and equable that he regards even the most impassioned causes as the twittering of starlings in the thorns; and his dislike of intuition makes him slow to accept ideas."

It will be seen that the composite diplomatist in Mr. Nicolson's mind is a man, not with one umbrella, but with two, and readers have been quick to point this out in subsequent letters to the editor. One writer gives ironic thanks to Mr. Nicolson for throwing "vivid light on the mentality of these diplomatic Bourbons," Mr. Nicolson presumably included.

There still remains to be answered Mr. Nicolson's question whether perpetual maidenhood is to be imposed upon those women who offer themselves on the altar of diplomacy. He is alarmed at the prospect that they may marry their colleagues and outsiders and give away their country's secrets. He remarks that there would be few positions more otiose than that of the ambassador's husband, and casting about the field of woman diplomatists discovers that the soviet minister in Stockholm, Alexandra M. Kollontay, owes her success to the fact that there is no Mr. Kollontay.

Indeed, this matter may be considered a problem. William Jennings Bryan's daughter, Ruth Bryan Owen, was a widow when she went to Denmark to represent the United States. She was attracted by one of the king's gentlemen in waiting and, upon marrying him, felt herself compelled to resign. On the other hand, Mrs. J. Borden Harriman, another widow, who represented this country in Norway, preserved her status and served her government as adequately as most of the men in the diplomatic service could have done.

THE EAST INDIES MAY LOSE A CUSTOMER.

In the 17th and 18th centuries the sugar islands of the Caribbean were fabulous prizes. Napoleon, whose own military ventures in that quarter ended in disaster, nevertheless ended the golden age of the sugar islands.

When the British blockade cut off continental Europe's supply of sugar he put French scientists to work to find a new source. Out of their research came beet sugar, which ended the tropical countries' monopoly.

Today war again is forcing a technological revolution. It may be that the devastation the East Indies have suffered at the hands of Japanese invaders will be minor compared with the damage that their permanent prosperity is suffering right now in American laboratories.

It is doubtful whether the American people, having once suffered tire rationing, will ever again tolerate our dependence on a source of supply so far removed from our means of defending it by arms. Synthetic factories and American plantations, the latter perhaps using other plants than the hevea tree, will give us a rubber supply that we can defend. They may not be able to compete on a peacetime cost basis with the product of starvation wages in the tropics. If so, there are always tariffs. We would pay more for rubber, but the premium would purchase a high degree of security.

The East Indies have also been a principal source of tin. When the tin mines of Malaya are reopened to western commerce they will find a substantial part of their former American market gone. Lacquers and plastics are replacing tin as a protector of metal surfaces. Other alloys are being developed to approximate its metallurgical properties. Some of these are wartime expedients, but others will be found to be cheaper and more satisfactory than tin.

Economists and historians have had much to say of the drive toward economic self-sufficiency both as a preparation for war and as a breeder of war. They might well shift their attention to war as a breeder of self-sufficiency.

HOODLUMS ON THE LOOSE.

The parolees whom the misguided big brothers on our state boards term rehabilitated are running true to form. Three of them, seized in Chicago, confess 10 strong-arm robberies. They were arrested in a car stolen in Cincinnati. With them, running around the country, was an 18 year old girl they had picked up in Kentucky.

One of these reformed characters, paroled three months ago, served eight years in Indiana for robbery. A second, paroled eight months ago from the same state, served a term for larceny. The third, also released eight months ago, served six years in California for statutory rape. These men were considered by the parole boards fit to resume their place in society. Chicago is not pleased to have these criminals dumped on her by other states, and our own parole board here in Illinois will once more note that criminals who are all pure as the driven snow as long as they want out quickly revert to type when they are turned loose from the penitentiary.

WE LOSE TOUCH WITH WALL STREET.

On Saturday the last brokerage office on Michigan avenue closed up shop. Once there were seven such offices well dispersed between 7th street and Walton place. During the lunch hour employés of many business houses on the boulevard could be seen observing intently the so-called progress of the market. It was possible for a nervous speculator to keep almost constantly in touch with the market while proceeding up the avenue, pausing briefly at customer rooms in the Stevens, the Blackstone, the Congress, the Carbon and Carbide building, the London Guarantee building, 333, Wrigley's, and the Palmolive building. Now all there is to do at lunch is to eat, and the ticker tape tenders are confined to La Salle street south of Washington.

The severance of the last direct contact between Michigan avenue and Wall street symbolizes the stagnation of security speculation. Transactions on the big board are the smallest in 27 years. A membership recently sold for $17,000, the lowest since 1897, when the rock bottom price was $15,500. The present volume of stock brokerage business is so small that it is questionable whether the machinery for effecting stock trades can be kept operating.

Arthur C. Weick of the division of industry operations of WPB made a speech the other day in which he gave this advice to little business men: "Get out of business before you lose your money." Most brokers would have been ahead if they had followed this reasoning 10 years ago.

Editorial of the Day

SILVER AND WAR.

[Los Angeles Times.]

The demand of Sen. McCarran that any silver released by the treasury for industrial uses be on a lend-lease basis and be replaced by newly mined silver indicates that to some senators the price of silver is more important than winning the war.

If silver producers consulted their long run interest they would repudiate Sen. McCarran and demand that the industrial use of the metal be expanded. This would furnish a far more reliable market than efforts to force use of silver for money. The day of monetary silver has passed; the silver senators are trying to pump life into a corpse.

If the government can sell 400,000,000 ounces of silver to replace copper, the deal should receive popular approval. Some day the whole stock of silver at West Point will be put on the market, for any price.

We don't know how the periodicals specializing in gents' wear will weather clothes rationing, etc., as you can't just go on picking the 10 best dressed generals. —Detroit News.

A LINE O' TYPE OR TWO

Hew to the Line, let the quips fall where they may. Reg. U.S. Pat. Office

MR. PEPYS PREPARES FOR EASTER.

4th April—Am prepared for the Easter parade with a new woolen necktie of the MacArthur tartan, cross-barred black and yellow on green, and also with a new weskit of the same tartan, woven to order in Scotland of a sturdy tweed and tailored to my measure. If the Easter paraders in formal raiment, when they see me so boldly colored, think I am going to a race meeting instead of church, they will miss the symbolism of my costume.

These two choice items came to me a few days ago, and I promptly donned them in my office, whereupon my co-workers set up great cries of wonderment, and it would seem that into their drab lives there had never before come a man wearing a fancy weskit. One of them said, "To wear such a bold design, you must be braver than Gen. MacArthur." Yet I hold it to be a thing of beauty and of great comfort, too, especially when I dress for football games.

Went to the dog show recently, and if I had been wearing my plaid weskit they might have made me judge of the Scotch collies. Was especially pleased with the Bedlington terriers, a kind of dog I had never seen before. They look like lambs, with gray wool all over, and gentle faces, and were as quiet as lambs while the other dogs were barking wildly. Talked about the Bedlingtons with a dog expert, and spoke of their woolliness, and he said there is a movement afoot to clip Bedlingtons and use their hair for weaving cloth because of the woolen shortage. A happy idea, no doubt, but there are probably not more than 100 Bedlingtons in the entire country.

Learned that this strange dog is like a lion in a lamb's skin, for he is deadly at rat-catching and will fight fiercely if attacked by larger dogs. Learned also he was a fad among Oxford students of the 1890s, and no young gentleman of that seat of learning was in fashion unless he sported a Bedlington.

If I could join the Easter parade in my MacArthur weskit, leading a dog that looks like a paschal lamb, maybe the newspaper photographers would lose interest in the silk-hatted Pump Room brigade of bankers.

EASTER LITANY.

Lilies of love for all our lost today,
Where'er they lie (in exile's farthest lands
Or in the loneliest seas that lift their spray)
Our sad, remembering world bears in both hands:
Petals that pray the prayer all faith has prayed
Since time and man began; each quiet word
Bright in the garment of His truth arrayed
Whose own last sleep the stone of doom bestirred.

Yet, in that knowledge never shone as now
These emblemed blooms so radiant, so pure—
So like in hue the Lord's still breast and brow
When malice gave them futile sepulture.
Glad in that hope, beloved dead, we heap
These sheaves of white remembrance round your sleep!

Lister Alwood.

"Dog Will Have His Day."

It was the 1st of April and a fine spring morning. The earth sparkled and there was tonic in the air. The dogs romped outside, responding to the brightness of the scene in a conspiracy of fun. Then they were called, and in they tumbled, a boisterous lot—five cockers and an Irish setter, the latter a big chap towering over his mates like a grown boy playing in the first grade.

He ambled over to where I sat at breakfast and buried his great head in my lap, his deep brown eyes giving out a world of love. I stroked him. He nuzzled closer and I pondered on the fine things said of dogs—their faith and loyalty. I gloried in this evidence of pure devotion, when suddenly his paw came like a rapier thrust and overturned the cup of steaming coffee on my pants.

He didn't wait. He scampered off and as he gave one swift glance back I swear I saw a gleam of mischief there, just as a youngster looks when he shouts "April Fool!" Shandy Gaff.

UP AND DOWN.

(Lily Pons, at the Civic Opera House.)

Tae ease m' mind frae deevin' din
O' war, which gets beneath the skin,
An' shrinkin' rubber, gas, an' tin,
An' March end bills,
I took a load frae aff m' feet
An' parked m' auld frame in a seat,
Tae gie m'sel a wee bit treat
O' Lily's trills.

Mon, hoo that lassie charmed m' ear!
She bore me tae the stratosphere.
M' gloomy spirits did she cheer?
I'll say she did!
Up, up we went in silvery soond,
An' traveled a' the heavens roond,
An' in oor course we never foond
The sky the lid.

She carried me tae beauty's bowers,
An' high abune the elfin towers,
Past gardens where the fairest flowers
Bloom an' bud.
But, sad, och, sad, it is tae tell!
When yince she stopped her magic spell,
Back on the stony earth I fell
Wi' heavy thud.

M'Tavish.

This Matter Will Soon Be Arranged.

All winter the little lady cardinal has been with us in Rogers Park, with none of her own kind for company. Her bright, clear whistle and calls are magic. But spring is advancing and her "O, dear! Come here!" becomes more insistent each day. Where are those dashing cardinal boys? Have they all been drafted? She is much too lovely to live alone. The White Cat.

I suggest Congressman Martin Dies for the post of gymnosophic defenestrator in Washington. Sciolist.

(Translation: One who throws nudists out of windows.)

Add to your glossary of the Australian language the word "bushman." It does not mean a native, but is synonymous with the American "lumberjack." S. Hyman.

No tires? No bikes? Well, it looks like a slow-motion war, and the first 100 years will be the softest. CHARLES COLLINS.

How to Keep Well By Dr. Irving S. Cutter

To the limit of space, questions pertaining to the prevention of disease will be answered. Personal replies will be made under proper limitations, when return stamped envelope is inclosed. Dr. Cutter will not make diagnoses or prescribe for individual diseases.

[Copyright: 1942: By The Chicago Tribune.]

AVOID LOCKJAW WITH TETANUS ANTITOXIN.

With the coming of warmer days playgrounds will again hum with activity and youngsters will begin their annual climbs over piles of lumber, bricks, and sand. Thus more cuts, scratches, and minor lacerations will be encountered. It behooves us then to understand the vicious rôle of the tetanus bacillus which is found in the dust and dirt of barnyards and along our highways.

Cases increase in frequency with the onset of spring. Any abrasion may open a ready avenue for the inoculation of the germ, and the poison which it elaborates is more powerful than strychnine.

Altho we can destroy this toxin by boiling, unfortunately we cannot cook our injured tissues. But we can scrub every wound thoroly and vaccinate against the disease—lockjaw. Altho we have a ready remedy in tetanus antitoxin, the site may be so minute that we regard administration as unnecessary. If 2,000 or more units of this neutralizing agent could be injected after every gash we would soon banish the malady. But the lesion may look so inconsequential that the precaution is forgotten.

In industry, antitoxin is regarded as essential if filth is ground into the tissues. This emphasizes the importance of first aid, with the removal of foreign particles. The best cleanser is soap and water. In addition, the hair may need to be shaved and some grease solvent [such as benzene or ether] employed. After complete washing the dry gauze dressing should be loose so as to permit the free access of air, care being taken not to leave dead spaces in the depths of the wound. If serum-filled pockets are allowed to accumulate they will offer excellent opportunities for the growth of bacteria.

The most dangerous type of mishap is one wherein a sharp instrument has caused a puncture. Here microorganisms may be carried deeply within the cells, where they cannot be reached. Street accidents and those about farms—particularly with children under 15 years of age—supply the largest number of victims.

Fortunately we have means of counteracting complications. A small bit of tetanus toxin will protect a possible sufferer. This is now combined with diphtheria toxoid so that our children may be safeguarded against both ailments.

Should an actual case develop, a generous quantity of antitoxin—350,000 to 400,000 units—must be given. In fact, it is only with these tremendous amounts that we can hope for recovery in a well established infection.

Furthermore the patient must receive the best possible nursing care, as the frightful convulsions which may occur paralyze the chest. During one of these seizures breathing may become impossible—at least for a time.

Some decades past, the mortality was far higher than it is today. But we have learned that prevention is far cheaper and more effective than cure. The trouble is that the microbes, so long as they remain within the body, keep on growing and producing their noxious substances. For this reason the antidote must keep ahead of the "bugs."

FLABBY ABDOMEN.

S. T. writes: What causes a pendulous abdomen?

REPLY.

Weak abdominal muscles. This may lead to the highly vaunted disease known as "gastroptosis" or dropped stomach. Exercise, a well fitting binder, and a sensible diet will help.

BLOOD VOLUME.

K. P. writes: How many quarts of blood has a normal person?

REPLY.

About 8 per cent of the body weight is blood, altho the amount may vary slightly in different individuals. A man weighing 160 pounds will have approximately 12 pints.

WHERE A SCORCHED EARTH POLICY IS NEEDED

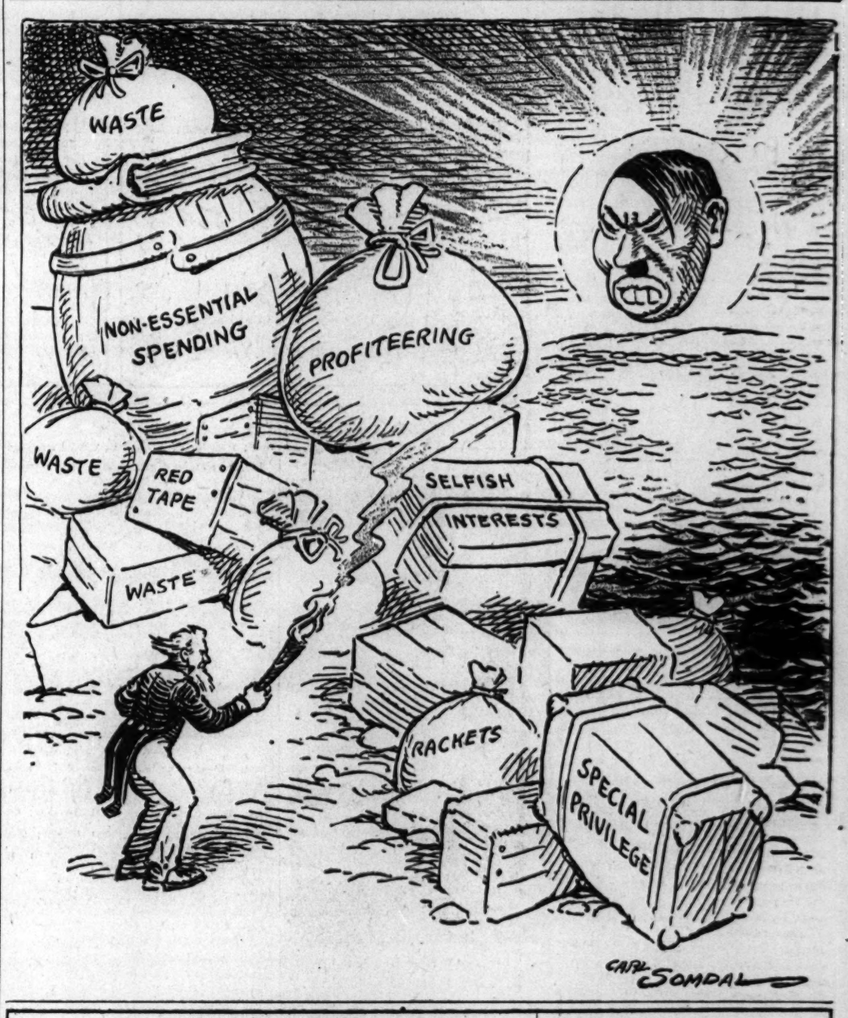

VOICE OF THE PEOPLE

Writers should confine themselves to 200 or 300 words. Give full names and addresses. No manuscripts can be returned. Space for letters is obviously limited. Incoming mail far exceeds it. If a letter is not printed, attribute it to lack of room. Address letters to Voice of the People, THE TRIBUNE.

REFLECTIONS ON PRIMARIES.

Palos Park, Ill., March 30.—Before the '90s the Ogle County Republican, of which the writer was an editor, conducted a campaign for a voluntary primary system and a decade before the state had a primary nominaions for office were made by primary in that county. It therefore can be stated that the writer has no prejudice against a primary system.

Yet there can be no question but grave abuses exist in our present system. Along with it should go the short ballot, for no body of citizens can by any means sufficiently inform themselves so as to vote intelligently when confronted with our present blanket ballots. Another is the habit of the party machines in putting out slates of candidates. Tricks of politicians in dictating appointments formed one of the greatest objections to the old system.

There are certain drawbacks to the primary inherent in the system itself. One is that the great body of voters, confronted with multitudes of names, generally vote for one that is somewhat familiar even if the name became familiar thru devices not of the best. Thus every recent secretary of state, who has frequently to send letters thruout the state and is in the public eye often, has been a great vote getter. Mr. Emmerson was elected governor, Mr. Stratton's unknown son was elected congressman at large and our present Secretary Hughes was saved from the Republican avalanche two years ago thru the publicity given the name.

It would not be well to go back to the old convention system, but certainly the short ballot should be adopted and something besides the recommendations of newspapers, who often are working at cross-purposes, should be offered the people in the way of advice.

EVAN L. REED.

MR. HULL IS HARD OF HEARING.

Chicago, April 2.—I should like to answer the letter signed "R. C. P.," which appeared under your caption "Astonished Voter" April 2.

True, Denison B. Hull was active on the Fight for Freedom committee, and immediately after Pearl Harbor offered his services to both the army and navy. In both instances he was turned down because of defective hearing. Mr. Hull is an army veteran of World War I. and was mustered out with a good record.

THOMAS C. CLARK.

PHARMACISTS IN THE DRAFT.

Colfax, Ia., March 25.—When I examined the draft questionnaire list for "professional and scientific workers" and found that our big brains in Washington had failed to recognize the practice of pharmacy, it got under my skin. There are some 50,000 registered and graduate pharmacists who should be made available to the war effort.

L. L. H.

MORE ON HONEY PRICES.

Chicago, April 1.—Two weeks ago a pail of honey could be bought for 53 cents. Today the same grade and weight, in the same store, costs 85 cents, a raise of more than 62 per cent.

HENRY W. GRAFF.

THE PRIVATES DISCUSS CONSCIENTIOUS OBJECTORS.

Chanute Field, Ill., April 1.—This represents the views of about 50 soldiers at Chanute Field in regard to conscientious objectors. The case of Lew Ayres has brought discussion somewhat to a head.

Possibly an objector is sincere, but as was remarked, "I'm just as yellow as the next fellow," the opinions being somewhat divided on the phrase. The average soldier is just as confused as to the right or wrong of war; this war or any other. But at times, such as at present, every one tries to submerge his own feelings, to do his best for the majority.

The publicity given such headlines as Lew Ayres does more harm to the morale of the country than any amount of news about Lieut. Jimmy Stewart, Carole Lombard, and others who have done so much to help.

Many theories on what could be done to put these "objectors" to good uses have appeared in print or have been discussed. Being plain everyday, ordinary privates we all hate "k. p." The best thing we can think of is to put them on everyday k. p. to wait on the men who put their own objections aside to fight for the country they love and the freedom they enjoy.

It is suggested that every one read "Gasoline Alley" in THE TRIBUNE, March 31. Uncle Walt really gives one food for thought. N. R. M.

PAID CIVILIAN DEFENSE WORKERS.

Chicago, April 1.—The writer is a volunteer worker in civilian defense. It was my understanding that this is a patriotic duty to be performed without expectation of any remuneration. Because I believe that some kind of organization should be perfected, in common with thousands of other workers in this district and other districts, I was more than glad to do whatever work was required and take whatever courses were necessary in order to do whatever job was assigned me quickly and efficiently. The time for this study was not considered and certainly no pay was expected.

At a zone meeting one of the teachers indicated in his talk that he devoted so much time to this work that it was sapping his physical and nervous energy. You would assume that he was doing this for patriotic reasons. A news article today indicates that these teachers get $2 an hour for their patriotic service. The writer would be curious to know how many other men and women in civilian defense are being paid salaries of this kind? G. J. VUCETICH.

SUGAR RATIONING.

Chicago, March 29.—Are there not enough patriots in our country for us to be self-governing in sugar rationing so that the money used for government rationing of sugar could have been used for some war need? THRIFTY.

THE SOLDIER HITCH-HIKED.

Freeport, Ill., March 30.—A young army aviator, called home on account of his father's illness, hitch-hiked back to camp. Why? Because it's a long way from Illinois to Texas. Had he been a worker in an airplane plant, safe from the draft, drawing double pay and overtime, a striker in a shipyard, an executive making enormous profits out of war work, a chiseler getting 1 per cent on millions of war contracts, an employé handed an $11,000 bonus for 46 days work, a loafing pay roller in Washington, or a grafting business agent, he could have returned in a plane or a Pullman; but he was only a soldier helping to keep the others safe in their jobs far away from war—a boy willing to die for his country if need be—at 70 cents a day.

CITIZEN.

FROM CARTER H. HARRISON.

Chicago, March 27.—I want to thank you for your coöperation during the past income tax filing period. The publicity given by your paper was of great help in keeping taxpayers of the district advised as to office hours, etc. Mr. Kirkpatrick, your reporter assigned to this building, was also most coöperative during this period.

CARTER H. HARRISON,
Collector of Internal Revenue.

FRIEND OF THE PEOPLE

Letters to this department must be signed with names and addresses of writers.

ESTATE PROBATE.

Chicago, March 26.—[Legal Friend of the People.]—1. In probating an estate can a probate judge or attorney for estate reappoint an administrator to act as representative of the heirs when an estate is closed? [In Minnesota—the administrator is one of the heirs, too.]

2. If heirs don't agree on agent to act, who can appoint one?

3. For how long can administrator keep an estate open by not coöperating in settling a claim by one of the heirs?

4. If action had to be taken to remove administrator who would pay costs?

5. If sale was forced on property, who would be empowered to make transaction safely and legally? S. R.

1. In general, the heirs would be the ones to select their property manager. We see no reason for the court to interfere.

2. Where owners of undivided interests in real estate cannot agree, any one of them is entitled to force a division or a public sale by partition proceedings. The cost of such proceedings, including the complainant's solicitor's fees, are chargeable against the proceeds of sale.

3. We cannot undertake to name a maximum limit.

4. In general, such an application would be made directly to the probate judge and it is not clear that there will be any separate court costs. Presumably the party making the motion would pay his own attorney, if that is what you mean to ask.

5. See 2.

TRIBUNE LAW DEPARTMENT.

Test Your Horse Sense By Dr. George W. Crane.

Select the answers which you consider best. The last problem counts **five points. Then look for the correct answers on page 24.**

1. A person who earned his livelihood with a marimba would probably belong to which labor union? **Auto Workers' Mine Workers' Musicians' Textile Workers'.**
2. Approximately what percentage of our people are illiterate? **0.7 1.2 2.8 4.3.**
3. Army day is to be celebrated on which of the following dates? **April 6 May 1 July 4 Nov. 11.**
4. Which is the world's greatest meat producing country? **Argentina U. S. A. Russia Canada.**
5. Which ax of those that follow is employed by every human being? **Borax Thorax Climax Ajax.**
6. Which of the following nursery rhyme characters would violate modern rules of etiquet and which would be approved today? You deserve one point for each correct judgment.

	Unmannerly.	Mannerly.
Jack Sprat	.....	.....
Jack Horner	.....	.....
Miss Muffet	.....	.....
Tommy Tucker	.....	.....
Tom, the Piper's son	.....	.....

Score yourself as follows: 0-2, poor; 3-6, average; 7-8, superior; 9-10, very superior. [Note—The last question counts five points.]

[Reg. U. S. Pat. Off.: Copyright: 1942: By The Chicago Tribune.]

CINDERELLA UP TO DATE

[Punch (copyright).]

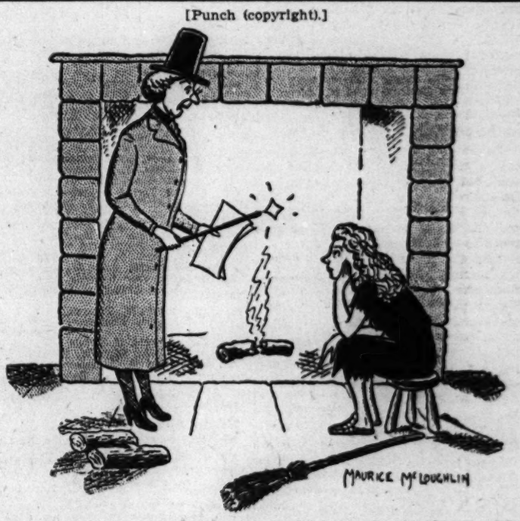

". . . and if you will just fill in the requisite application forms, wishes will be granted in triplicate."

Chicago Daily Tribune
THE WORLD'S GREATEST NEWSPAPER

SATURDAY, APRIL 4, 1942.

Ellen Wacker Sheffield to Be Bride Friday

BY JUDITH CASS.

MRS. Ellen Wacker Sheffield and Hugh McBirney Johnston, both of Lake Forest, are to be married next Friday in Providence, R. I., it is being revealed today. Mr. Johnston has been in training with the Aviation Volunteer Specialists at a base near Providence, and he will receive his commission the day he and Mrs. Sheffield are married.

The marriage, which will be a second one for both, will take place quietly with only the families present. Mrs. Sheffield's mother, Mrs. Frederick G. Wacker, will be there, and so will one of Mr. Johnston's sisters, Mrs. Conway H. Olmsted, and Mr. Olmsted, who also is receiving his commission with the A. V. S. that day. They have another sister and brother, Miss Ethel Johnston and Hulburd Johnston.

The former Miss Wacker's marriage to Thomas Sheffield was ended in divorce a few months ago, as was the marriage of Mr. Johnston and the former Deborah Butler. Where Mr. Johnston and his bride will reside depends on his orders from the navy. Mr. Wacker is convalescing from an illness at the Virginia Hot Springs and will not be able to attend the wedding.

Winnetka House Trade a Puzzle for Postmen.

Winnetka postmen will have a special problem soon with two W. D. Mackenzies in the same block. Mr. and Mrs. John T. Pirie II., who have been living in Oakley avenue in that village, are trading houses with William D. McKenzie, and as soon as the Piries take over Mr. McKenzie's larger house in Laurel avenue—they'll move on April 14—he will be a neighbor of Dr. and Mrs. Wallace D. Mackenzie. The different spelling of the names means nothing to the general public, as all Mc's and Mac's can tell their friends.

Dr. and Mrs. Mackenzie departed yesterday for Palm Beach on a short holiday. Dr. Mackenzie has two brothers serving with the British forces. One is in command of a bomber squadron in the Fiji Islands, and the other is in Sydney. The Mackenzies' 4 year old daughter, Madeleine, is off on a holiday, too, having departed last Monday in the custody of Stuart Sherman of Winnetka to visit her grandparents, Mr. and Mrs. James Gillies, in Rye, N. Y.

Florida Is Having Large Influx of Spring Visitors.

Florida expected a tremendous influx of visitors in March and April, and the letter from a recent arrival in Palm Beach says she never has seen anything like it.

"People literally have been standing in line for rooms, to say nothing of train accommodations, which is where my trouble will come next week when I try to get home. . . . I went to the Whitehall, which is lovely. It reminded me so much of the Upper Egypt hotel, the Luxor Winter Palace, and the Cataract hotel at Assuan. Palm Beach is lush and lovely, like Luxor, while Miami Beach is more like Cairo—with its white buildings and boulevards, its gayety and speed," continues this traveler who never before had been to America's greatest playground.

She also writes with approbation of the Whitehall's Jardin Royal, "which is as close to heaven as I ever expect to get," and of Lake Forest's Beth Coleman, who is singing with the orchestra there. Miss Coleman's parents, the junior John Colemans, won't return to their Lake Forest home from their Palm Beach home until the end of the month.

Albert Pardridges Back at Their Wheaton Home.

The Albert J. Pardridges, who had a house in Palm Beach for the winter, returned to their Wheaton home on Wednesday. They are hoping to go, as usual, to their summer home, Duneside, at Easthampton, N. Y., altho it is impossible to make definite plans very far ahead. They have heard, however, that most of their neighbors there are going to open their houses, the club will be half open, and both golf courses will be in use, so it looks as tho Easthampton, at least, expects to have almost a normal season.

From the Jupiter Island club at Hobe Sound, Fla., where they are on a holiday, Mr. and Mrs. Charles Deere Wiman of Lake Shore drive have sent word that they are announcing the engagement of their daughter, Mary Jane Deere, to William Morck Brinton, son of Mr. and Mrs. Benjamin Harrison Brinton of New Kent, Va., and New York.

Miss Wiman, who is a niece of Dwight Deere Wiman of New York, theatrical producer, was introduced to society in the summer of 1940 in Moline, Ill., home of the Wiman family. During the winter holidays she shared a party with Miss Marie Merrill Hubbard in Chicago. Miss Wiman, a graduate of the Foxcroft school, is a sophomore at Bennington college. Her parents also have a home in Santa Barbara, Cal.

Easter Parade to Center in Michigan Avenue Area.

The intersection at State and Madison is called the world's busiest corner, but it will yield tomorrow to Delaware and Michigan, where the Fourth Presbyterian church is located. A few steps east in Delaware place is the Casino club; one short block north is the Drake, and between these three buildings will ebb and flow the very heart of Chicago's Easter parade. It is here that sightseers gather, as well as members of the congregation of the Fourth; members of the Casino, who will be attending an Easter breakfast there, and those who are going to the Easter breakfast at Camellia House in the Drake. The International club, in the southwest corner of the hotel, is a vantage point for watching the crowds below, and is filled to capacity on Easter, too.

The best dressed woman at the Camellia House party will be award-

[Continued on page 15, column 4.]

They'll Usher at Christopher House Benefit

Martha Bennet (left) and Ruth Kerr will usher at a benefit for Christopher house next Monday in Scott hall at Northwestern university, when Burton Holmes will show pictures of the Netherlands East Indies. Miss Bennet is the Charles G. Bennets' daughter, and Miss Kerr's parents are the Paul H. Kerrs, all of Evanston. [TRIBUNE Photo.]

Several Spring Weddings Hold Spotlight Today

Lace from her grandmother's wedding dress will trim the bridal gown which Miss Mary Macfarland, daughter of Henry J. Macfarland of Barrington and Mrs. Ryan Macfarland of Winnetka, will wear this afternoon when she becomes the bride of James Roy West. The ceremony will take place at 4 o'clock in the home of the bride's uncle and aunt, Mr. and Mrs. Lanning Macfarland of Winnetka. The Rev. E. Ashley Gerhard will perform the ceremony.

Miss Macfarland will have two attendants—her sister, Margaret, as maid of honor, and Miss Jean Frances Matthiessen as bridesmaid. Mr. West, son of Mrs. John Cordner West of Winnetka, will take his bride on a two week wedding trip thru the south before he enters the army.

Miss Shirley Jannotta and Lieut. Henry Carlyle Nickel will be married at 4:30 o'clock this afternoon in the home of her parents, Mr. and Mrs. A. Vernon Jannotta of Kenilworth. The yoke of the bride's gown and the cap which will hold her veil have been made from lace from the bridal ensemble of her maternal grandmother, the late Mrs. A. Hamilton Lamm.

Miss Mary Frances Jannotta will be her sister's maid of honor. Bridesmaids will be their younger sister, Diane, and their cousin, Miss Stella Jannotta. Lieut. Nickel, son of Mr. and Mrs. Henry O. Nickel of Chicago, will take his bride to the west coast, where he will report for duty with the marines.

Bishop Frederick D. Leete of Deland, Fla., and Mackinac Island will officiate at the marriage tonight of his grandson, Dean Leete Keefer, and Miss Jean Frawley Riedel. The ceremony will take place at 8:30 o'clock in the home of the bride's parents, Mr. and Mrs. Edgar Stanley Riedel of Wilmette.

Miss Jean Colborn of Evanston will serve as maid of honor, and the bridesmaids will be Miss Helen Keefer, the bridegroom's sister, and Miss Joan Anderson of Eau Claire, Wis. W. Dean Keefer of Winnetka is to be his son's best man. After a short wedding trip Mr. Keefer expects to enter the navy.

Miss Mary Maxine Wolcott will become the bride of Robert Walker Guthrie at 3:30 o'clock this afternoon in the Park Congregational church, Elmira, N. Y., with a reception following in the home of the bride's parents, Mr. and Mrs. Frank E. Wolcott of Elmira. Young Mr. Guthrie is the son of Mrs. John Brandon Guthrie of Evanston, formerly of Winnetka, and the late Mr. Guthrie.

In Elmira for the ceremony are the bridegroom's brother, John B. Guthrie Jr., and his brother-in-law and sister, Mr. and Mrs. Alfred B. Novak [Priscilla Guthrie] of Evanston. Mr. Guthrie and his bride will live in Elizabeth, N. J.

Miss Elizabeth Patterson, daughter of Mrs. Mary Patterson of Long Beach, Cal., and Victor Petertil, son of Mrs. Mary Petertil of Berwyn, will be married today in the Thorndike Hilton chapel, with a wedding breakfast following at the Windermere East hotel. Miss Patterson is an alumna of the University of Oklahoma, and Mr. Petertil attended the Art institute of Chicago. After a wedding trip thru the Carolinas they will live in Berwyn.

Women in War Work

—By India Moffett—

[The Women in War Work department reports on women's activities in war and defense work and will answer questions of women wishing to take part in these activities.]

Chicago PTA members have been called on by Michael F. Mulcahy, state rationing administrator of the Chicago metropolitan area for civilian defense, to help register civilians for the first war ration books. Letters were sent yesterday to Mrs. F. Russell Lyon, president of the Illinois Congress of Parents and Teachers and Commander Arthur E. Canty of the Cook county chapter of the American Legion, requesting the coöperation of their members. Members of the American Legion auxiliary also will be called on, Mr. Mulcahy said.

The registration, to be conducted May 4 thru May 7 in the public elementary schools, will require between 26,000 and 28,000 registrars, the administrator estimated. Altho the request for volunteers from the PTA and the Legion was limited to Chicago, other communities in the Chicago metropolitan area may follow the same procedure, if the school authorities in charge of the registration need help. About 4,230,000 persons must be registered in the metropolitan area, with 3,398,808 [according to the 1940 census] in Chicago alone.

In his letter to Mrs. Lyon, Mr. Mulcahy summarized the federal procedure as follows:

"The federal regulations prescribe that the registration must be held in public elementary schools. The dates set are May 4, 5, 6, and 7. The task involves registering approximately 3,500,000 persons. The school principal is designated as the school site administrator. He has the responsibility of supervising the registration in his school, the issuance of war ration books and the selection of the registrars [his assistants]. The registration in Chicago will be on a ward basis. The applicant will apply to the school nearest his home in the ward in which he lives to register and obtain his first war ration book.

"The principal will use all of his teachers as registrars, but they will not be sufficient to handle the job alone. They must be supplemented by other personnel. We earnestly desire that the members of your association volunteer to the school principals as registrars that we may have sufficient personnel to do the job in the designated four days."

Apropos of the sugar rationing problem comes this letter from Mrs. S. F. H., who writes: "How about giving us the details about these personal questions [age, height, weight, etc.] we hear are to be asked us when getting our ration cards? [Many women I know are objecting strenuously to the age and weight questions. May one say 'over 21' as one may when registering for voting?] Thousands of us are wondering to whom these questionnaires are given after we've sworn to them—one's warden, or rather, block captain, or 'just whur'?"

The purpose of the personal questions on age, weight, etc., is to provide a description of the person to whom the ration book has been issued. Of course, just "over 21" in the case of age would be very unsatisfactory. The registration cards will be government property under the control of the Office of Price Administration, Mr. Mulcahy said. When the registration has been completed, he added, each school principal will file the cards and then turn them over to the rationing boards [probably one in each ward] which will be in charge of renewing the cards when they expire.

Miss Tina Brill, head of the ladies' auxiliary of the Gen. S. Solomon post of the Jewish War Veterans, is in charge of a group of young women who will be partners and serve refreshments to 100 soldiers and sailors invited to a patriotic rally and dance tonight in the Max Strauss center, 3715 Wilson avenue. The post, headed by Jack Epstein as commander, is sponsoring the party. Nate Hirsch is handling the arrangements for a program and the refreshments.

A letter received from an English woman, Mrs. C. Hailey-Williams of Sussex, requests that we tell Chicagoans about a scheme that she evolved to help amuse and interest English city children who have been evacuated to the country. This woman found that the three children who are with her "missed the streets of London, their friendly playground. . . . It was a problem to keep them occupied in the evenings from 5 o'clock till bedtime until I gave them stamp albums. That did the trick; they could hardly wait to finish their evening meal to get to the stamps. It opened up the world to them, and it was about time, for the 12 year old didn't know where Scotland was!" The children were 5, 11, and 12.

Now many of the young evacuées in the English countryside have stamp albums, but the supply of stamps is running low, so our correspondent asks that we pass on a request for old stamps.

"All stamps are grist to the poor children of London," she writes, and adds: "I have explained to the customs the purpose for which the stamps are sent, and now have permission to receive stamps in any quantity."

Any one wishing to send stamps to these children should address them to Mrs. C. Hailey-Williams, in care of the British Philatelic association, Imports and Exports Control, Board of Trade, 3 Berners street, London.

Wedding Near

[Wesley Bowman Photo.]
Miss Caroline Louise Elliott.

Miss Caroline Louise Elliott, daughter of Mr. and Mrs. Harold H. Elliott of Glencoe and Winter Park, Fla., will be married next Wednesday in Winter Park to Edward D. Lott III. of Chicago. The ceremony will take place at 7:30 o'clock in the evening at the Knowles Memorial chapel, with a reception following in the home of Miss Elliott's grandmother, Mrs. Samuel George Goss.

Cross of Christ Casts Shadow on Worshipers

BY THE REV. JOHN EVANS.

(Pictures on page 6.)

Shadows of the Cross of Christ fell on the thoughts of Chicago's millions yesterday as services of many denominations told the old story of the way of sacrifice which leads to tomorow's Empty Tomb. But the old story came closer as Chicago's sons moved toward more distant battle fronts to make, if need be, their own sacrifice in their country's name.

The tabernacle of the Catholic altar was barren of the blessed sacrament, and the cross and crucifix were draped in the purple of mourning; the living presence of the Savior was not renewed on the Episcopal altar and, without the iconastasis of the Eastern Orthodox church, Christ was buried last night with the reverence of Joseph of Arimathaea, beneath flower petals.

This service of burial was given added realism for at least 10,000 persons of the Greek Orthodox faith as they formed a cortége at Holy Trinity Orthodox church, 1011 South Peoria street, and moved toward the intersection of Halsted and Harrison streets, where a hand-carved likeness of the Savior was interred beneath rose petals.

Protestant and Lutheran pulpits spoke with insight and feeling of the Eternal Sacrifice as the seven last words of Christ on the Cross were recalled. The three hour devotion from noon until 3 p. m. was widely observed. The largest of these under Protestant leadership was at Chicago temple where seven of the city's well-known ministers spoke on the seven words.

At the climax of this service came the meditation on the fourth word,—"Why hast thou forsaken me?"—when the Rev. James L. Horace, of Monumental Baptist church, pointed to millions in the world today who, like Christ, feel forsaken of their Heavenly Father as the battlelines of the nations are extended.

The pastor also had the discriminations against his own people in mind as he urged that the "greatest concern of the church should be to protect the world from a feeling of being forsaken of God. To this end, the church must offer brotherhood and righteous love to all men, and advocate an equal opportunity for the enrichment of life for all people."

Dr. George M. Gibson, of United Church of Hyde Park, speaking on the Sixth word,—"Father, into thy hands I commend my spirit,"—confirmed the Rev. Mr. Horace's plea.

"Life," said Dr. Gibson, "is a ghastly mistake when things are taken out of the hands of God. The personal soul and the world life need a recommitment to the divine, returning to the hands of God the control of all things."

Approximately 1,500 soldiers at Fort Sheridan attended Good Friday services. The Catholic tre oro was conducted by Chaplain James J. Murphy. The Rev. A. C. Bartz, of Waukegan, administered holy communion for Lutheran soldiers at 3 o'clock, and three hour Protestant services were conducted by the Revs. Duncan Littlefield, of Kenilworth; Winfield Johanson, of Highwood, and Lester H. Laubenstein, of Highland Park. The Rev. Dr. Horace G. Smith, of Garrett Biblical institute, Evanston, administered holy communion.

Rabbi G. George Fox, of South Shore temple, participated in the three hour service at St. John's Methodist church, Jeffrey avenue and 74th street, where eight congregations joined in a three hour service. Dr. Fox spoke on the "Suffering Servant" of the Old Testament.

* *

The Rev. A. R. Kretzmann Church Hour Preacher

The Rev. Adalbert R. Kretzmann will be the Chicagoland Church hour preacher tomorrow morning at 9 o'clock on W-G-N. The 6 o'clock Easter matins at St. Luke's Evangelical Lutheran church, Belmont and Greenview avenues, which Pastor Kretzmann will conduct, will be recorded by electrical transcription for the Church hour broadcast. Most of the service and the sermon will be heard over the Mutual system.

Lectures Today

Arthur Pillsbury, "Scientific Diversions in Plant Life," with colored films, 2:30 p. m., Simpson theater, Field museum, for adults, free.

Motion pictures for children, "From Penguins to Paradise Birds," 10 and 11 a. m., Simpson theater, Field museum, free.

Giovanni Cardelli, commentary with recorded music concert, 1:30 p. m., Chicago public library, free.

Motion pictures on Negroes in the rural south, in Rediscovering America series, 2:30 p. m., Fullerton hall, Art institute, free.

Marion Butterwick, "Making Pottery," stories and instruction in drawing at children's hour, 10:30 a. m., and 2:30 p. m., gallery 2, Art institute, free.

Margaret Minogue, "Historic Sites: Fort Dearborn Massacre; Sauganash Hotel; Water Tower," continuing historic series, 10 a. m., Chicago Historical society, Lincoln park, free.

Bird walk, with Doris A. Plapp as guide, sponsored by Illinois Audubon society and Chicago Academy of Sciences, 7:30 a. m., bird sanctuary, Addison street and Sheridan road, Lincoln park, free.

Engagement

Mr. and Mrs. LeRoy R. Barton of Wheaton announce the engagement of their daughter, Marion, to Charles Willison Dugan, son of Mr. and Mrs. Horace Dugan of Des Moines, Ia. Miss Barton is a graduate of the Goodman theater. Mr. Dugan was a varsity track star at Northwestern university, from which he was graduated. He is serving in the army.

Front VIEWS and PROFILES

BY MARCIA WINN

The End of a War.

Little Rock, Ark., April 3.—It took 80 years and the discovery of a baptismal certificate to do it, but we think we now may announce officially that the Civil war is ended. It ended in December when this city, still a citadel of vanquished Confederacy, took to its heart its native son, Gen. Douglas MacArthur.

Now this may not seem a profound anomaly to any one north of the Arkansas river, down whose muddy waters mail boats still chugged on Jan. 26, 1880, when a second son was born to Capt. Arthur MacArthur at the old army post here, but then many people north of the Arkansas river never have heard of reconstruction days, unreconstructed rebels, and Robbers' row.

Robbers' row was never an official name for the winding road along the river whose slopes are dotted now with the gaunt, tottering ruins of once beautiful mansions. Its official name was Lincoln highway, and the fine houses on it were those of the carpetbag rulers of Arkansas after the Civil war, but few ever spoke of it other than as Robbers' row. The name still lingers, even tho it finally became Robinson road in tribute to the late Arkansas senator [Joe T.], who ran for Vice President on Al Smith's ticket, thereby tossing the Bible belt—firm stand of Methodism, the Four Square Gospel, and the Baptists—into a welter of agonized uncertainty.

We pass this on just to point out that as recently as a year ago the old wives and old sages, those whose memories were long and whose childhoods were steeped in the sorrow of deprivation and defeat, still spoke of it as Robbers' row. And they would say to the conductor of this column on her visits home: "Your grandfather would turn in his grave at you. How can you work in the north with those Yankees . . . etc., etc. . . ." They did not say damYankee. Let that misapprehension now be officially corrected. Also, in passing, they wore shoes, when needed, and before they were 21. But lean childhoods make long and unrelenting memories.

Little Rock, a gallant stronghold of the confederacy, fell to Gen. Frederick Steele in 1863, and its army post and arsenal became a Union garrison. Here were the troops who maintained order during the succeeding troublous and bitter years. Here as guests came Sheridan, Hancock, Sherman, and, when President, Grant.

Do not for one moment think that the city proper [population then 21,000] received them with love and pride. To Little Rock they were conquerors with iron heels, and the heart extended to them was a heart of cold iron and scorn. Even the advent of President Grant was received with drawn blinds, and those who peeped thru the heavy magnolias and wisteria did so only to scoff. Not long ago our mother mentioned to an elderly unreconstructed rebel that as a child she had seen Grant's funeral in New York. "You looked?" the rebel exclaimed in horror.

And not so long ago that any one has forgotten it, the Daughters of the Confederacy prepared a marker for a row of clay trenches on the outskirts of the city where the Confederates' last brave stand was to be extolled. The ceremony was ready to start, the ladies were gathered on the hillocks, the flags and speeches were in hand. And one lady pointed out gently that these sad, overgrown cuts into the earth had never been Confederate trenches. They were the Union lines. The marker was abandoned.

Well, Capt. Arthur MacArthur and his wife and their little boys, Malcolm and Douglas, moved on when Douglas was 11 months old, and now the magnolias are again a glossy green, soon to be in flower, and the wisteria hangs in heavy fragrant buds, and the old arsenal, transformed into a city park in 1893, is thronged with visitors. All go to stare at a long, white brick building with an octagonal central tower and two tiers of long front verandas, the veranda railings painted a dull blue-gray. "There," people say, "is where he was born." And the name of the park now is MacArthur park.

But no one mentions the fact that he was the son of a reconstruction captain.

There is only one disturbing note. John Gould Fletcher, the poet, who after years of brooding in Europe came home to the solitude of a mountain now studded with jonquils, says flatly that MacArthur was not born in the arsenal at all. He was born in a house down near the post. Not many people yet know of the poet's heretical contention, and those who do simply say, with gentle tolerance: "O, John Gould's just trying to be different, as usual."

Pianist, 17, Prepares for Her Part Tonight with Civic Orchestra

Louise Meiszner, 17 year old St. Louis born pianist, rehearsed with Frederick Stock and the Civic orchestra in Orchestra hall yesterday in preparation for tonight's concert. She is to play the brilliant B flat minor concerto of Tschaikowsky. Miss Meiszner's last loop appearance was in 1939 when as a child of 14 she played a recital in Kimball hall. Tonight's concert will be the last of the season for the Civic orchestra.

* *

Musical Program.

The Cordon players will give a musical program for P. E. O. members of Chapter A-Illinois at 12:45 o'clock Monday in the Palmer House.

Easter Shopping Crowds Swarm Chicago Stores

Crowds intent on finishing their Easter shopping formed outside Chicago department stores as early as 8 a. m. yesterday. By noon executives in several stores found it necessary to use the freight elevators in reaching their offices, crowds were so heavy.

Good Friday, with schools, banks, and many commodity and security markets closed, traditionally is a banner day for stores thruout the country. In Chicago it usually is exceeded only by the Christmas rush and the Saturday before Palm Sunday.

Because of consumer fear of a shortage of goods, increased employment due to the war effort, and a feeling that morale should be kept up by making this Easter unusually gay, yesterday's total business was expected to be well above that of previous years.

True spring weather this week has put each day's business ahead of that of last year, when the weather was cold and damp. If today proves bright and warm merchandise managers said business might equal yesterday's.

Largest volume of business yesterday was done in apparel departments, with an emphasis on accessories such as shoes, purses, hats, gloves, and jewelry. Coats, suits, and dresses, bases for Easter costumes, reached a peak last Saturday and earlier this week.

Among the explanations for this reduction in basic apparel sales is the need for early purchase of these garments so that they may be altered in time for Easter. Another explanation has its roots in the wartime curtailment of deliveries which made early shopping doubly necessary this year.

Accessories are small and light in weight so that they may be carried easily. They usually represent an investment of just a fraction of the cost of the rest of an Easter costume and thus do not require long, careful thought in making a choice.

An exception in apparel sales was children's clothing. Children's departments in stores thruout the city were crowded all day with mothers and youngsters taking advantage of the school holiday.

Sales of Easter gifts exceeded last year's mark. Easter bunnies, baskets, and toys; books, candy, and cookies were the most popular gift items. Most of the latter will be sent to boys in the services.

House furnishings and accessories departments have been almost deserted all week. Sections in which rubber goods are sold were comparatively quiet. Store buyers feel that the retail rubber market now has reached its saturation point and that it will be some time before another rush for rubber takes place.

* *

Lecture on China.

"China Today in Defense and Reconstruction" will be the subject of a lecture by Lynne Lee Shem before the Daughters of the Renaissance at 2 o'clock Tuesday in Suite 1718, 203 North Wabash avenue.

Downstairs at Stevens
Stevens
State near Washington
Downstairs at Stevens

Jacket Dress
in a new tailored-for-town-or-country version!

Best loved fashion ever—the dress with its own jacket! This one's a honey . . . the dress in a tiny patterned rayon shantung, simply styled, carefully tailored. The jacket comes in a plain color rayon fabric, has a waist slimming set-in belt. Choose it in Green, Blue, Red or Luggage, 12 to 20. It's one of those spring into summer standbys you'll adore to own!

Sorry, no mail orders!
Downstairs—State
Chas. A. Stevens & Co.
Budget Shops

Budget Shops Downstairs at Stevens Budget Shops Downstairs at Stevens Budget Shops Downstairs at Stevens Budget Shops

Marshall Field & Company

Special Selling

ALEXANDRA DE MARKOFF BEAUTY DUO

Specially Priced Both, $1 plus federal excise tax

Special get-acquainted price on this enchanting makeup duet . . . Alexandra de Markoff's petal bloom face powder and fetching Red Silk lipstick tied with bows of satin. Try them! *First Floor, State. Evanston, Oak Park, Lake Forest*

FIVE SHOWS TODAY FOR THE YOUNGSTERS!

Theater of the Magic Marionettes presents
"EASTER EGG-CITEMENT"

Performances: 11, 1, 2, 3 and 4 o'clock
All seats reserved for children
Fourth Floor, Middle, Wabash

Russian Movie Depicts Drama of War at Sea

"HEROES OF THE SEA."
Released by Artkino Pictures, Inc.
Directed by Vladimir Braun.
Presented at the World Playhouse.

THE CAST.

Rear Adm. Beliayev	V. I. Osvetimsky
Alexander	S. D. Stolyarov
Galya	A. M. Maximova
Olga	A. Yegorova
Lieut. Comm. Svetlov	A. Arkadev

By Mae Tinée.

Good Morning!

The World Playhouse tripped over the Darrieux opus, but is back in its stride again with another fine Russian film. . . .

"Heroes of the Sea" shows the modern soviet navy in imaginary action. . . . Action that is a symphony of coördinated effort. . . . Surging action—with deep pools of quietness.

The story, built around a suppositious invasion of Russian waters by a wily and unscrupulous foe, is full of dramatic incidents that etch deeply into the memory. . . . I'm thinking at the moment of an enemy warship, silent, like a cat at a mousehole, atop the ocean, her officers listening, listening! . . . Of the submarine beneath her—still as a mouse—her crew gasping for breath—but undaunted as they doggedly refuse to turn on the machinery which, while providing them with oxygen, would have betrayed their location. . . . Of the smiling submarine leader as he heartens his men with the story of the "devil I jumped on and rode ashore . . ." . . . And finally—of a coup which spells victory for the invaded and death to the invaders. . . .

The war story proper is variously faceted. It has romance—and a father and son angle that's touching. . . .

Mass performance is excellent, and there are many brilliant individual characterizations. . . .

See you tomorrow.

* *

Open Children's Hospital Remodeled Unit Tuesday

The recently remodeled Agnes Wilson memorial pavilion of Children's Memorial hospital will be opened on Tuesday. The remodeled unit will house the recreation service, as well as the pathology laboratory and the Sprague research laboratory. Accommodations for 27 infants have been arranged on the second floor, where each glass walled cubicle is wired for a later installation of ultraviolet light. John P. Wilson, son of the donor of the pavilion, is president of the hospital's governing body, an office held by his father from 1904 to 1914.

* *

Percy Boynton Will Speak Before Caxton Club Today

Members of the Caxton club, gathering at 12:30 o'clock today at the Mid-Day club for their monthly meeting, will hear a talk by Percy Boynton, professor emeritus of the University of Chicago. Prof. Boynton came from his home in Connecticut for the meeting.

The Housewife

A neat and convenient gadget for the cook is a baster. Made of a metal tube with a rubber bulbous top, you fill it with liquid and then expel the liquid by squeezing the bulb. Or, if you want to skim fat from soup it can be sucked up into the tube. You can skim cream from the milk bottle this way, too. This baster doubles as a watering device for potted plants. It is priced under 50 cents.

EDITH WEIGLE.

Looking at Hollywood

—By John Chapman—

Hollywood, Cal., April 3.—A starlet took 100 fotos of herself, autographed, to a local USO headquarters, handed them out to service men—and asked them to write the studio and tell it what they thought of her! . . . On the other hand, Ann Sheridan, back from a two week tour of army camps, posed for 3,000 stills, mostly for soldiers, during the jaunt. That's more stills than a star gets in a year's work in Hollywood.

Ann Sheridan.

On Ginger Rogers' "The Major and the Minor" set yesterday Director Billy Wilder was getting Wilder and Wilder. Some guy on the stage next door was playing the piano just at the wrong time. He spoiled a couple of takes and Wilder dispatched a messenger next door to tell the ivory pounder to lay off when the red light was on.

The messenger came back and reported that he had bawled out the little fellow at the piano and the little fellow had said he was sorry and would watch it hereafter.

Wilder started the camera rolling and again the pianist spoiled a take. This time Billy himself stormed next door—and came back very quickly and very quietly. He reported that the pianist was Irving Berlin, and Irving was playing some tunes for Buddy De Sylva, another old Tin Pan alleyite who happens to be running the studio.

The tire situation is beginning to shift transportation methods. Robert Young is riding to work on a motorcycle these days, and Red Skelton turns up in a motor scooter.

I wish Sherman Billingsley and the Stork club set could have a look at Kay Aldridge now. This model, this magazine cover girl, this mannequin for mail order catalogs even, is now shinnying all over Ventura county in khaki shorts and a blouse, being Nyoka, the Jungle Girl, in a Republic serial called "The Perils of Nyoka."

Her beautiful legs are scratched and black and blue—and Kay, the four color still man's delight, is becoming the delight of a serial cinematographer who has to make a 30 reel movie in seven weeks. Already she has laid out two stunt men, punching one and whipping another with a crop because she is so enthusiastic she forgets to pull punches. She won't wear out under a dawn-to-dusk routine on location, and New York just wouldn't know her today. But it would fight for an introduction.

WORLD'S MOST BEAUTIFUL CHINESE & AMERICAN RESTAURANT
HOE SAI GAI (MEANING . . . PROSPERITY!)
BEFORE THE SHOW Choice, Extra Tender Sirloin Steak or Roast Young Tom Turkey 65c
AFTER THE SHOW Delicious Chicken Chow Mein
Arrange to have Easter Dinner Here
75-85 W. RANDOLPH ST

MOTION PICTURES DOWNTOWN

ORIENTAL RANDOLPH NEAR STATE — OPEN 10 A. M.
Loop's Greatest Amusement Bargain!
STAGE: BIG PARADE OF RADIO, STAGE, SCREEN STARS! ART KASSEL & his "KASSELS IN THE AIR"
HAL LEROY Dancing Star of Stage and Screen IN PERSON
★MARTEZ & DE LITA ★BURT WALTON ★GLORIA HART ★CUB HIGGINS ★HARVEY CRAWFORD ★DOODLERS ★SAXOPHONE SEXTETTE
SCREEN: FIRST LOOP SHOWING ADVENTURE! "NORTH TO THE KLONDIKE" Brod CRAWFORD • Andy DEVINE
27c TO 1 • 36c TO 6 • 50c AFTER • LATE SHOW

RKO PALACE RANDOLPH AT LA SALLE
IT'S A BUTTON-BUSTIN' PANIC! Open 8:45
THEIR NEWEST HIT ABBOTT AND COSTELLO "RIDE 'EM COWBOY" 2nd WEEK
LATE SHOW — PLUS ACTION ROMANCE! "MISSISSIPPI GAMBLER" Kent TAYLOR, Frances LANGFORD, Claire DODD, John LITEL

World PLAYHOUSE 410 S. MICH. CONT. FROM 11:15—40c TO 6:30 TAX INC.
The NEW SOVIET NAVY in ACTION! LAST DAYS
"HEROES OF THE SEA" A Drama of the MEN and WOMEN who guard the Soviet shores
Plus Exclusive: DEFENSE OF MOSCOW

CLARK EXTRA LATE SHOW STARTS AT 12:15 Midnite — Fred MacMurray & Mary Martin "NEW YORK TOWN" "YOU'RE IN THE ARMY NOW"

MOTION PICTURES DOWNTOWN

WOODS RANDOLPH AND DEARBORN 7:45 A. M. CONTINUOUS TO 3 A. M.
OPENS TODAY 2 ALL NEW THRILLERS FIRST CHICAGO SHOWING
"The GHOST of FRANKENSTEIN" with SIR CEDRIC HARDWICKE, RALPH BELLAMY, LIONEL ATWILL, BELA LUGOSI, EVELYN ANKERS and LON CHANEY
PLUS "The STRANGE CASE of DOCTOR Rx"
MIDNIGHT SHOW COME AS LATE AS 1 A. M. AND SEE BOTH PICTURES

McVickers Madison-State OPEN 8:45—25c TO 1, 35c TO 5 • 50c AFTER LATE SHOW
"HELLZAPOPPIN'" OLSEN JOHNSON, MARTHA RAYE, MISCHA AUER, HUGH HERBERT
CLAUDETTE COLBERT and JOHN PAYNE in "Remember the Day"

LA SALLE Madison-Clark. LATE SHOW FIRST RUN WAR NEWS. Anne Shirley, "4 JACKS and a JILL," Ray Bolger. Stanwyck H. Fonda "YOU BELONG TO ME"

STUDIO 66 E. Van Buren—Opens 12 Noon 35c to 1:00—40c to 5:00 THOSE TWO NAUGHTY MOVIES DANIELLE DARRIEUX in "MLLE. MA MERE" as the Virgin Bride and REX HARRISON in "SCHOOL FOR HUSBANDS" 50TH WEEK ADULTS ONLY

MONROE "Road to Happiness" JOHN BOLES—MONA BARRIE. LYNN BARI and CHAS. RUGGLES "The PERFECT SNOB"

RIALTO STATE and VAN BUREN FILMED ON EASTERN WAR FRONT. "GIRL FROM LENINGRAD" and PEACHES in a BIG STAGE SHOW MIDNIGHT SHOW — TONITE — 12:05

MOTION PICTURES DOWNTOWN

Today - 8:45 a.m. LATE FEATURE 11:45
Streaking Out of the Crimson Skies Come THE HELL-RIDERS OF THE HEAVENS!
JAMES CAGNEY and THE ROYAL CANADIAN AIR FORCE in "CAPTAINS OF THE CLOUDS"
A story so full of spectacle and glory had to be IN TECHNICOLOR
Warner Bros.' New Triumph with DENNIS MORGAN, BRENDA MARSHALL, ALAN HALE • GEORGE TOBIAS, REGINALD GARDINER • REGINALD DENNY
FILMED RIGHT ON THE SPOT! Watch them for the first time as they ferry giant Bombers to the War Fronts!
Extra! Maxie Rosenbloom in "MAYBE DARWIN WAS RIGHT!" • Disney, in color • Paramount News!
STATE LAKE STATE STREET AT LAKE

MOTION PICTURES DOWNTOWN

MICKEY'S IN THE MIDDLE AGAIN!
1942's first big Hardy hit is a scream! Mickey was making great headway with Donna Reed (the new eyeful)...when Ann Rutherford returned to claim him! The Best of all the Hardy Series!
"COURTSHIP OF ANDY HARDY"
MICKEY ROONEY, LEWIS STONE • CECILIA PARKER, Wm. Lundigan • Fay Holden • Ann Rutherford, DONNA REED. MGM Picture
2nd WEEK! Late Feature 11:15 p. m.
Extra! MARCH OF TIME, "THE ARGENTINE QUESTION" • NEWS!
United Artists BALABAN & KATZ • RANDOLPH DEARBORN

BALABAN & KATZ WONDER THEATERS
CHICAGO OPEN 9 a. m. Late Show 10:30
Here's your man.. Gen. M'Arthur! Handy! Tough! Bravé!
"THE REMARKABLE ANDREW" Paramount's hit. BRIAN (McGinty) DONLEVY, Wm. HOLDEN • Ellen DREW
In Person "Swing & Sway" with SAMMY KAYE with his ORCHESTRA and star radio gang plus SUE RYAN
Extra! C'm'up and try it! Fun! Howls! 'SO YOU WANT TO LEAD A BAND'

APOLLO Open 8:45. Late Show 10:55 2 HAPPY HITS!
BETTY GRABLE • VICTOR MATURE • JACK OAKIE "SONG of the ISLANDS" IN TECHNICOLOR! 20th Century-Fox hit
PLUS Howl between blushes! "The Night Before The Divorce" LYNN BARI, Mary Beth Hughes

ROOSEVELT Open 8:45 Late Show. U-Boats blasted. JOHN GARFIELD • NANCY COLEMAN • RAYMOND MASSEY "DANGEROUSLY THEY LIVE" plus "ALWAYS IN MY HEART" WALTER HUSTON, GLORIA WARREN, KAY FRANCIS. FIRST RUN 2 CHOICE FEATURES

MOTION PICTURES DOWNTOWN

TODAY 8:45 a.m. Late Show 10:45
ALL THESE SWELL EGGS and in Technicolor too—FOR A HAPPY EASTER!
BOB HOPE, ZORINA, VICTOR MOORE, IRENE BORDONI
"Louisiana Purchase" A Paramount Picture
5th RIOTOUS WEEK of Uproarious Laughs... gay songs ... gorgeous girls.
GARRICK RANDOLPH DEARBORN

NORTHWEST
BALABAN & KATZ WONDER THEATERS
HARDING Milw.-Sawyer—Open 1:30. Hedy LaMarr, Ruth Hussey, Robert Young "H. M. PULHAM, ESQ." Humphrey Bogart "ALL THRU THE NIGHT" B&K SHOW TIME
DOUBLE TREAT! GATEWAY 5216 Lawr. Op. 1:00 — CONGRESS 2135 Milw. Op. 1:30 — Doug FAIRBANKS Jr. "CORSICAN BROTHERS" & VERONICA LAKE JOEL McCREA "SULLIVAN'S TRAVELS". CONGRESS ONLY On Stage 8:45 P. M. 5 ACTS VODVIL. Both Theaters: 2 Late Features, 10 P. M. B&K SHOW TIME
TERMINAL Barb. Stanwyck, H. Fonda, "YOU BELONG TO ME" & Weird Hit! Bela Lugosi, "WOLF MAN" Extra Mat. "GANG-BUSTERS" Radio's Great Action Show! B&K SHOW TIME
BELPARK Op. 1:30. Barb. STANWYCK "YOU BELONG TO ME" & Weird Thriller! Bela Lugosi, "WOLF MAN" Extra! Mat. Huge 9 UNIT EASTER PARTY Free Easter Candy to All Before 2:00 P. M. Extra Mat. "GANG-BUSTERS" Radio's Great Action Show! B&K SHOW TIME
3 FEATURES BILTMORE Open 1:00 — CRYSTAL Open 1:30 — STANWYCK-FONDA "YOU BELONG TO ME" plus "WOLF MAN" and "MAD DOCTOR of MARKET ST." Mat. Both Theaters "Gang-Busters" Radio's Great Action Show! Biltmore Only! Mat. EASTER Cartoon Party! B&K SHOW TIME
Will Rogers Muni & Raft "SCARFACE" Plus "THE GAY FALCON" Mystery Hit! Extra Mat. "GANG BUSTERS" Radio's Great Action Show! B&K SHOW TIME
PORTAGE Open 1:30—ERROL FLYNN "THEY DIED WITH THEIR BOOTS ON" Plus "The NITE OF JAN. 16th" B&K SHOW TIME
DRAKE Open 1:30—TWO SMASHES! "NIGHT OF JANUARY 16th" & George Sanders Thriller, "GAY FALCON" B&K
ADMIRAL Open 1:30—Shirley Temple, "K-A-T-H-L-E-E-N" Plus 'BODY DISAPPEARS' OWL SHOW 10 P.M. SHOW TIME
LUNA Op. 1:30—Myrna Loy, Wm. Powell, "SHADOW OF THE THIN MAN" & Walt Disney's Riot, "DUMBO" in Color! B&K
ALBA Open 1:30—JOEL McCREA in "FOREIGN CORRESPONDENT" & Brian Aherne Thriller, "CAPTAIN FURY"

• LIBERTY Open 12 Noon 3705 Fullerton. 15c Till 6:30, 20c After & Tax. FREE TO KIDS BEFORE 12:30 6 INCH EASTER BUNNY CHOCOLATE Marshmallow. 'ROUNDUP' PRESTON FOSTER, RICHARD DIX. Bob Steele, "LIGHTNING CRANDALL" "CUPID RIDES THE RANGE" Ray Whitley—Donald Duck. ANDY CLYDE—"TERRY & the PIRATES"
• EMBASSY 3940 Full. 15c 1:30 to 6:30 Plus Tax. DINNERWARE!!!—"SEALED SILENCE" PAUL MUNI GEO. RAFT "SCARFACE" BORIS KARLOFF. GEO. SANDERS, Wendy Barrie, "GAY FALCON"
• IRVING 4003 Irving Park 15c 1:30 to 6:00 Plus Tax. PAUL MUNI GEO. RAFT "SCARFACE" BORIS KARLOFF. Chas. RUGGLES, "PERFECT SNOB" & Bob Elson
• AVON 3327 Fullerton Ave.—Opens 1:30. BING CROSBY, MARY MARTIN, "BIRTH OF THE BLUES". GENE TIERNEY "SUNDOWN"
• CROWN 1607 W. Division—Op. 10 A.M. 3—HIT FEATURES—3. Ann Corio, 'Swamp Woman' Hopalong CASSIDY, "SECRET OF WASTELAND" RAY BOLGER, "FOUR JACKS AND A JILL"

MONT CLARE GRAND AVE AT HARLEM. Douglas Fairbanks Jr.—Akim Tamiroff "CORSICAN BROTHERS" Richard Whorf—Priscilla Lane "BLUES IN THE NIGHT"
TIFFIN North Ave. at Karlov. Free Parking. Mickey Rooney, Judy Garland "BABES ON BROADWAY" Ray Bolger, "FOUR JACKS AND A JILL"
RIVOLI 4380 Elston 7 Good Units 15c 1:00 6:30 22c After 6:30. Jeffrey Lynn, Jane Wyman, "BODY DISAPPEARS" Shirley Temple, Herbert Marshall, "KATHLEEN" Gang Comedy-Popeye-News-Kennedy-'Secret Service' Ladies—CAPE COD DINNERWARE—Mat. & Eve. Free to Every Boy & Girl—A Big Bag of Marbles. EXTRA TREAT! BIG CARTOON SHOW!
ALAMO 3639 Chicago Ave. Anne Shirley "FOUR JACKS AND A JILL" Judy Garland Mickey Rooney "Babes on Broadway"
LOGAN Milwaukee-Sawyer. OPEN 1:00 P. M. Lynn Bari, "PERFECT SNOB" Freddie Bartholomew, "CADETS ON PARADE" Discovery Vod-Vil on Stage Evening Performances
MILFORD 3311 N. PULASKI. Open 1:30 Ph. Kil. 5922—Wm. Gargan "SEALED LIPS" & Lupe Velez "HONOLULU LU"
DALE 2860 Milw. Op. 1. SHIRLEY TEMPLE Herb. Marshall, Laraine Day 'KATHLEEN' & William Gargan, John Litel, "SEALED LIPS"

NORTH
• JULIAN 918 Belmont—BOB BAKER, in "SINGING OUTLAW" HOPALONG CASSIDY, RUSSELL HAYDEN, GABBY HAYES, "TEXAS TRAIL" & CARTOON DON 'RED' BARRY, "TRAIL'S END" & Comedy
• SHERIDAN 4038 SHERIDAN. My mama done tol' me A woman's a two-face A worrisome thing—who'll leave Ya t' sing the blues in the night. PRISCILLA LANE, LLOYD NOLAN, BETTY FIELD, WILL OSBORN, JIMMY LUNCEFORD and BANDS "BLUES IN THE NIGHT" PLUS 2ND FEATURE HIT JACK OAKIE, LINDA DARNELL, MILTON BERLE, WALTER BRENNAN "RISE AND SHINE" JOE LOUIS vs. ABE SIMON FIGHT Was the Referee Right? Should the Fight Have Been Stopped? EXTRA LATE SHOW! Come as LATE as 11 P. M. and See BOTH FEATURES!
• VOGUE 3812 Broadway—5 HITS!!: CARL HOFF & Orchestra. BELA LUGOSI in "THE WOLF MAN" Plus "THE MAD DOCTOR OF MARKET STREET" LEON ERROL, "WHO'S A DUMMY?" & NEWS
• DEVON 6225 N. BROADWAY 6 HITS! "THE MAD DOCTOR OF MARKET STREET" BELA LUGOSI, "WOLF MAN" & Color Cartoon ANNE SHIRLEY, "4 JACKS & A JILL" & News Last Chapter "DON WINSLOW OF THE NAVY"
• MODE 3912 Sheridan—PORKY Cartoon "LONE RIDER CROSSES the RIO" HOPALONG CASSIDY, RUSSELL HAYDEN, and GABBY HAYES in "PRIDE OF THE WEST" "CAUGHT IN CAVERNS" & "GLOVE SLINGERS"
• 400 6746 SHERIDAN ROAD 15c 1:30 to 6:30 Plus Tax. Bing CROSBY, ROCHESTER, "BIRTH OF BLUES" GENE TIERNEY, Bruce CABOT, "SUNDOWN"
• BIOGRAPH 2433 Lincoln—GEO. SANDERS in "THE GAY FALCON" PAUL MUNI GEO. RAFT "SCARFACE" BORIS KARLOFF. Last Chapter "DON WINSLOW OF THE NAVY"
• N. CENTER 4031 Lincoln—DON TERRY, "CAUGHT IN CAVERNS" BELA LUGOSI in "THE WOLF MAN" Plus "THE MAD DOCTOR OF MARKET STREET"
• BUCK'M 3319 N. Clark—5 HITS!!! BARBARA STANWYCK, HENRY FONDA, "YOU BELONG TO ME" Plus Jimmy Durante, "YOU'RE IN THE ARMY NOW" LEON ERROL in "WHO'S A DUMMY?" and COLOR CARTOON & LATEST NEWS
• DAVIS 4614 Lincoln Ave.—5 HITS!!! Jack Holt, "NAMED TO DIE" CHARLES RUGGLES, "THE PERFECT SNOB" ROB'T PRESTON, "NIGHT OF JANUARY 16th" Plus "POPEYE" & "GLOVE SLINGERS"
• ARGMORE 1040 Argyle—Opens 1:30 DICK POWELL, ELLEN DREW, "CHRISTMAS IN JULY" DOROTHY LAMOUR "MOON OVER BURMA"
• VIC Sheff.-Bel.—Fleetwood DINNERWARE Chas. Ruggles, "PERFECT SNOB" PAUL MUNI GEO. RAFT "SCARFACE" BORIS KARLOFF

COED FILMARTE 1330 Morse at 'L' Sta. Continuous 1:30 P. M. HELD OVER! ADULTS ONLY Jean Gabin, "DAYBREAK" "Life in the Raw"—Mae Tinee. JAN KIEPURA and his wife MARTHA EGGERTH IN "LA BOHEME"

The Esquire. "THE CORSICAN BROTHERS" DOUG. FAIRBANKS JR., RUTH WARRICK, AKIM TAMIROFF And THE ESQUIRE HOUR. Feature at 1:10, 3:35, 6:10, 8:30, 11:00

ADELPHI 3 HITS 15c 1:30-6:30, Plus Tax Eve. 20c. Nat Pendleton, "JAILHOUSE BLUES" Lupe Velez, Leo Carrillo, Bruce Bennett "HONOLULU LU" Wm. Gargan, John Litel, "SEALED LIPS" Mat. Episode No. 2, "Dick Tracy vs. Crime"—News EASTER PLANT SURPRISE AT 9 P. M. TONITE
ESSEX Exclusive Neighborhood Showing 28c 1:30-6. 44c After. Tax incl. 717 W. Sheridan. Stanwyck-Cooper "BALL OF FIRE" "DON'T GET PERSONAL" Hugh Herbert
USE NEW ENTRANCE on Dearborn St. at Division. DEARBORN A Comedy Mystery in the 'Thin Man' Manner, "TRAGEDY at MIDNIGHT" with John Howard, Marg. Lindsay & Lynn Bari, Chas. Ruggles, "PERFECT SNOB"
BRYN MAWR Comedy, Mystery Hits in The 'Thin Man' Manner. Geo. Sanders, Wendy Barrie, "The GAY FALCON" John Howard, "TRAGEDY AT MIDNIGHT"
LAKE SHORE 3175 Broadway. Op. 1:30 "THE BODY DISAPPEARS" SHIRLEY TEMPLE in "KATHLEEN"
LINCOLN 3164 Lincoln Ave. Mat. 15c; Eve. 20c William Gargan, "SEALED LIPS" Bruce Bennett, Lupe Velez, "HONOLULU LU"
DE LUXE 1141 Wilson Ave. John Howard "TRAGEDY AT MIDNIGHT" 'Perfect Snob' & 'Battlefields of the Pacific'
CALO 5400 N. Clark. Open 12:30. Geo. Sanders Wendy Barrie, "THE GAY FALCON" Robert Preston, "NIGHT OF JANUARY 16TH"
WINDSOR 1225 N. CLARK ST. Open 1:30 Mickey Rooney, Judy Garland "Babes on Broadway" & "You're in the Army Now"

WEST
4 STAR George RAFT Paul MUNI "SCARFACE" ROBT. PRESTON, "NIGHT OF JANUARY 16th"
LEXINGTON 715 S. Crfd. Mat. Comic Books & Don Winslow. W. Gargan 'Sealed Lips' plus Ilona Massey, Alan Curtis, 'NEW WINE'

NORTH
BALABAN & KATZ WONDER THEATERS
UPTOWN BROADWAY LAWRENCE. Open 1:15 Carole LOMBARD, Jack BENNY "TO BE OR NOT TO BE" Plus Lupe Velez, John Barrymore, Ginny Simms KAY KYSER in "PLAYMATES"
GRANADA Sts. 2:00—HEDY LAMARR ROB'T YOUNG in 'H. M. Pulham, Esq.' Humphrey BOGART in 'ALL THRU THE NIGHT' B&K SHOW TIME
RIVIERA Martha Raye, Hugh Herbert, OLSEN & JOHNSON 'HELLZAPOPPIN'' Chester Morris, Jean Parker in 'No Hands on the Clock' B&K SHOW TIME
All 3 Theaters—LATE SHOW TONIGHT. NORSHORE Howard-Clark — CENTURY Clark-Diversey Last 2 Feats. 9:48 — BELMONT Lincoln-Ashland — Douglas Fairbanks Jr. "CORSICAN BROTHERS" Plus Joel McCrea Veronica Lake "SULLIVAN'S TRAVELS" Extra—NORSHORE & CENTURY Mat: 'GANG BUSTERS' B&K SHOW TIME
PANTHEON Last 2 Feats. 10:15 P. M. Tune Hit of Torch Drama "MY MA-MA DONE TOL' ME" Priscilla Lane, Lloyd Nolan, Betty Field & Jimmy Lunceford & Band 'BLUES in the NIGHT' CAROLE LANDIS 'CADET GIRL' GEORGE MONTGOMERY B&K SHOW TIME
NORTOWN Op. 1:00—Barbara Stanwyck GARY COOPER in "BALL OF FIRE" Madeleine Carroll "Bahama Passage" Stirling Hayden. Mat.—New Adventures of 'GANG BUSTERS' B&K SHOW TIME
LAKESIDE Easter Matinee Party. Free Comic Books to every child, Quiz Kids Hit Disney Cartoon & Last 'Don Winslow of Navy' Errol Flynn, 'They Died with Their Boots On' & Rob't Preston, Ellen Drew, 'NITE of JAN. 16th' B&K SHOW TIME
COVENT MUNI & RAFT "SCARFACE" 'GAY FALCON' & Quiz Kids & Disney Cartoon B&K
CINE' 6 Units—Paul Muni, Geo. Raft "SCARFACE" Errol Flynn, 'They Died with Their Boots On' Extra Novelties-'DICK TRACY vs. Crime, Inc.' SHOW TIME B&K
HOWARD 2 Hits—Mickey Rooney in "BABES ON BROADWAY" Barbara Stanwyck, "YOU BELONG TO ME"

WEST
BALABAN & KATZ WONDER THEATERS
MARBRO MADISON CRAWFORD. Open 1:15 Carole Lombard—Jack Benny "TO BE OR NOT TO BE" Plus Swing-sational Miracle Musical Smash! KAY KYSER in "PLAYMATES" Lupe VELEZ, John BARRYMORE, Ginny SIMS
PARADISE • 2 Show-Topping Hits! DOUG FAIRBANKS Jr. Akim Tamiroff Ruth Warrick CORSICAN BROTHERS Plus VERONICA LAKE & JOEL McCREA in Preston Sturges' "SULLIVAN'S TRAVELS" B&K SHOW TIME
Cent. Pk. Op. 11:45—Barb. Stanwyck, H. Fonda, 'YOU BELONG to ME' Schnozzle Durante, 'YOU'RE in the Army Now' Mat. Only: 'Easter Party—Extra Cartoons! 1st Chap. Exciting 'GANG BUSTERS' Serial B&K SHOW TIME
STATE MANOR SENATE — BARBARA STANWYCK HENRY FONDA in "YOU BELONG TO ME" Lon Chaney, Bela Lugosi "WOLF MAN" MATINEE ONLY—ALL 3 THEATERS—1st Exciting Chapter, "GANG BUSTERS" Serial Extra MANOR: Mat. Big Easter Cartoon Revue Extra SENATE: Mat. Free Popcorn to Kiddies SENATE Only: To Ladies with eve. adm., your choice Miscellaneous Items Camellia Glassware B&K SHOW

• AMERICAN 8 North Ashland Ave. 6 HITS! BELA LUGOSI in "THE WOLF MAN" "THE MAD DOCTOR OF MARKET STREET" Hopalong Cassidy, "SECRET OF WASTELAND" GLORIA JEAN in "WINTER SERENADE" PETE SMITH, "ARMY CHAMPIONS" & NEWS
• B'DY STRAND 1641 W. Roosevelt Road "NAMED TO DIE" Jimmy Durante, "YOU'RE IN THE ARMY NOW" ANNE SHIRLEY, "FOUR JACKS AND A JILL"
• JOY 1611 W. Roosevelt 15c 1:30-6:00 PLUS TAX EVE. 20c GENE AUTRY and SMILEY BURNETTE in "SINGING COWBOY" & COLOR CARTOON "BILLY THE KID'S RANGE WAR" Plus DONALD DUCK & PLUTO & POPEYE
• CRAWFORD 19 S. Crawford—Open 1:30 OLIVIA DE HAVILLAND, Errol Flynn, 'THEY DIED with THEIR BOOTS ON' PAUL MUNI GEO. RAFT "SCARFACE" BORIS KARLOFF
• BYRD Mad.-Cic.—CHARLES RUGGLES, "THE PERFECT SNOB" Plus PAUL MUNI GEO. RAFT "SCARFACE" BORIS KARLOFF
• WEST END 121 N. Cicero Ave.—Open 1:30 "GLOVE SLINGERS" Hit JOHN WAYNE in "KING OF THE PECOS" BOB STEELE, "GUN RANGER" & OUR GANG DON 'RED' BARRY, "HANGMAN'S NOOSE"
IMPERIAL 15c Matinee. John Howard, Margaret Lindsay, Keye Luke "A TRAGEDY at MIDNIGHT" Charles Starrett "ROYAL MOUNTED PATROL" "NAUGHTY 90's" "Dick Tracy vs. Crime" No. 10 and Mickey Mouse
MADLIN 1910 W. Madison St. Mat. 15c 3 SMASH HITS "SEALED LIPS" "JESSIE JAMES at BAY" Jeff. Lynn, Jane Wyman 'The BODY DISAPPEARS'
MARSHALL SQ 2875 W. Cermak. 3 Feats. "4 JACKS AND A JILL" Barb. Stanwyck, Henry Fonda, "You Belong to Me" Jimmy Durante, "YOU'RE IN THE ARMY NOW"

SOUTH
PICCADILLY HYDE PARK & BLACKSTONE. Douglas Fairbanks Jr.—Ruth Warrick in "CORSICAN BROTHERS" Priscilla Lane—Richard Whorf in "BLUES IN THE NIGHT"
HARPER George Sanders, Wendy Barrie in "THE GAY FALCON" "CADETS ON PARADE"
HYDE PARK Cary Grant, Joan Fontaine in "SUSPICION"
MICHIGAN 55th at Michigan—Open 1:30 HOPALONG CASSIDY in "SECRET OF WASTELAND" and "SUPERMAN" CHARLES RUGGLES, "THE PERFECT SNOB"
CORAL 95th-Cicero. Free Parking "CADETS ON PARADE" & Ellen Drew, Robt. Preston, "NIGHT of JANUARY 16th"
HIGHWAY 63rd & Western. Lynn Bari "THE PERFECT SNOB" Paul Muni, George Raft, "SCARFACE"
COLONY 59th & Kedzie. Anne Shirley "FOUR JACKS AND A JILL" M. Rooney, J. Garland, "BABES on BROADWAY"
KEN 47th-Kimbark. Walt Disney's All Color Hit—"DUMBO"—also "BODY DISAPPEARS" Jeffrey Lynn, Jane Wyman
JACKSON PK. 67th-Stony. Lynn Bari, Chas. Ruggles, "PERFECT SNOB" Freddie Bartholomew, "CADETS ON PARADE"
COMMERCIAL 9150 Commercial. Open 9:30 Mickey Rooney, Judy Garland "BABES on BROADWAY" "4 JACKS and a JILL"
E.A.R. 6839 Went. Open 1. JEFFREY LYNN Jane Wyman, 'The BODY DISAPPEARS' & WM. GARGAN, John Litel, "SEALED LIPS"
RAMOVA 35th-Halsted. Claude Rains, Lon Chaney, "THE WOLF MAN" Una Merkel, "MAD DOCTOR of MARKET ST."

NORTH
CINEMA CHICAGO at MICHIGAN. review 2:00, 4:05—6:10, 8:15—10:20; feature 2:25, 4:30—6:35, 8:40—10:45. one of the greatest detective stories made into a thrilling mystery film; it MUST BE SEEN FROM THE BEGINNING "The Maltese Falcon"

SOUTH
BALABAN & KATZ WONDER THEATERS
TIVOLI COTTAGE GR. Open 1:30 Carole Lombard—Jack Benny "TO BE OR NOT TO BE" Plus Chester Morris, Jean Parker in Wacky Mystery! 'NO HANDS on the CLOCK'
SOUTHTOWN 63rd ST. EAST OF HALSTED. Open 1:15 Hedy Lamarr—Robert Young "H. M. PULHAM, ESQ." Plus Laraine DAY, Barry NELSON—Blasting Japs! YANK on the BURMA ROAD
TOWER 'My Ma-Ma Done Tol' Me' The Tune Hit of This Scorching Torch Drama! "BLUES IN THE NIGHT" Priscilla Lane, Lloyd Nolan, Betty Field. Plus Douglas FAIRBANKS Jr., Akim Tamiroff, Ruth Warrick "Corsican Brothers" LATE COMPLETE SHOW STARTS 9:40 B&K SHOW TIME
MARYLAND 2 CHILLER-THRILLERS Lon Chaney, Bela Lugosi, Claude Rains, "The WOLF MAN" Plus Lionel Atwill, "MAD DOCTOR of MARKET ST." Mat. Only: 1st Chap. 'GANG BUSTERS' Serial LATE SHOW STARTS 11:30 P. M. B&K SHOW TIME
REGAL IN PERSON! ANDY KIRK AND BAND "Clouds of Joy" Entertainers & Great Stage Show! Screen: Tyrone Power, Gene Tierney, 'SON of FURY' Extra! Scoop! JOE LOUIS-SIMON Fight Pictures!
MARQUETTE 63rd & Kedzie. Peggy Moran "TREAT 'EM ROUGH" Lynn Bari, Charles Ruggles, "PERFECT SNOB" Wm. (Hopalong Cassidy) Boyd, "Doomed Caravan"
KIMBARK 6240 Kimbark Ave. Open 12:30 "MARRY the BOSS' DAUGHTER" "BIRTH of the BLUES" and "MASKED RIDER"
RAY 3 HITS. "Pardon My Stripes" Wm. Henry "CALLING ALL HUSBANDS" Geo. Tobias. Cary Grant, Martha Scott, 'HOWARDS of Virginia'
LEX 1162 E. 63rd. 12:30 to 6:00, 20c; tax incl. PAUL MUNI, "SCARFACE" R. Preston, E. Drew, "NIGHT OF JANUARY 16th"

SOUTH
WARNER BROS. THEATERS For Picture Times Phone Triangle 1500 "BUY U. S. DEFENSE BONDS."
AVALON / CAPITOL — 79th at Stony • Free Parking • 79th at Halsted
AVALON: Late Show 10:15 Humphrey Bogart, Conrad Veidt "ALL THRU THE NIGHT" Constance Bennett, Bruce Cabot "WILD BILL HICKOK RIDES"
CAPITOL: Late Show 10:15 Claudette Colbert, John Payne "REMEMBER THE DAY" Olsen & Johnson, Martha Raye, Mischa Auer "HELLZAPOPPIN"
STRATFORD 63rd & HALSTED. 30c to 6 P. M.—Late Show 10:45. ON STAGE—IN PERSON Direct from the famous CHEZ PAREE BOYD RAEBURN and his NBC ORCHESTRA Featuring the Voice of HAL DERWIN PLUS ALL-STAR VODVIL Screen: "MY MAMA DONE TOL' ME" "BLUES IN THE NIGHT" Lloyd Nolan—Priscilla Lane
BEVERLY 95th-Ashland—Free Parking. Ruth Donnelly, Henry Fonda, Barbara Stanwyck, "YOU BELONG TO ME"
JEFFERY Late Show 9:45—John Boles, "ROAD TO HAPPINESS" and Barbara Stanwyck, "YOU BELONG TO ME" Matinee: Kiddie Show—Free CRACKER JACK
RHODES "YOU BELONG TO ME" and Bela Lugosi in "WOLF MAN" Matinee: Kiddie Show—Free Candy Easter Eggs
OGDEN Late Show 9:45—Jimmy Durante, "YOU'RE IN THE ARMY NOW" Barbara Stanwyck, "YOU BELONG TO ME" Matinee: Kiddie Show—Free CRACKER JACK
GROVE "BABES ON BROADWAY" and "YOU'RE IN THE ARMY NOW" Matinee: Kiddie Show—Free CRACKER JACK
HIGHLAND 79th-Ashland—Free Parking. Thriller "WOLF MAN" Mickey Rooney in "BABES ON BROADWAY" Matinee: Kiddie Show—Free Candy Easter Eggs
COSMO Thriller "TREAT 'EM ROUGH" Plus "CADETS ON PARADE" Matinee: Free Comic Books and Added Cartoons
SHORE "NIGHT OF JANUARY 16th" Plus "THE PERFECT SNOB"
FROLIC Thriller "TREAT 'EM ROUGH" Plus "CADETS ON PARADE" Matinee: Kiddie Show—Free Candy Easter Eggs
OAKLAND Thriller, 'The GAY FALCON' & "CADETS ON PARADE" Matinee: Kiddie Show—Free Candy Easter Eggs
HAMILTON LATE SHOW TONIGHT! Thriller "GAY FALCON" Errol Flynn, "They Died with Their Boots On"
"MET" Jimmy Durante, Etta McDaniel, "YOU'RE IN THE ARMY NOW" Manton Moreland in "TREAT 'EM ROUGH"

• SUBURBAN •

NO MAN'S LAND
DOUGLAS FAIRBANKS JR.—AKIM TAMIROFF "CORSICAN BROTHERS" CAROLE LANDIS—GEORGE MONTGOMERY "CADET GIRL" OPEN 1:15 TEATRO 25c TO 6:00

GLENCOE
GLENCOE OPEN 1:30. 20c to 6:30 IN TECHNICOLOR Walter Pidgeon — Greer Garson "BLOSSOMS IN THE DUST" Myrna Loy — Melvyn Douglas 'THIRD FINGER LEFT HAND' Matinee Only, "Dick Tracy vs. Crime Inc."

WILMETTE
WILMETTE OPEN 1:30. 20c to 6:00 Jimmy Durante, Jane Wyman "YOU'RE in the ARMY NOW" Barb. Stanwyck Henry Fonda "You Belong to Me" Matinee Only, "Holt of the Secret Service"

EVANSTON
STADIUM 1700 CENTRAL. FREE PARKING OPEN 1:30. ALAN CURTIS ILONA MASSEY "NEW WINE" "KATHLEEN" Shirley Temple, Herbert Marshall
B&K CORONET Sts. 1:30—BING CROSBY "BIRTH of the BLUES" & Gene Tierney, "SUNDOWN" & "SUPERMAN" Mat. GALA BICYCLE SURPRISE Plus Serial and Extra! Added! Free Movie Star Photos
B&K VALENCIA Op. 12:30—Geo. Sanders "The GAY FALCON" Plus EDDIE ALBERT Action! "TREAT 'EM ROUGH" Mat. Western Feature Thriller plus Serial Hit
B&K VARSITY Sts. 1:00—Claudette Colbert, "REMEMBER THE DAY" Plus Olsen & Johnson in Zany, "HELLZAPOPPIN"

HIGHLAND PARK
ALCYON 25c to 6:30 'Sullivan's Travels' Joel McCrea — Veronica Lake. Priscilla Lane Richard Whorf "Blues in the Night"

WINNETKA
WINNETKA Robert Preston, Ellen Drew "NIGHT OF JANUARY 16th" "Battlefields of the Pacific" & Superman Cartoon

DES PLAINES
DES PLAINES MICKEY ROONEY, Judy GARLAND, "BABES ON BROADWAY" & Ray Bolger '4 JACKS & A JILL'

DOWNERS GROVE
B&K TIVOLI Op. 1:30—Barbara Stanwyck, Henry Fonda, 'YOU BELONG to ME' & Lon Chaney Jr., Bela Lugosi, 'WOLF MAN'

HOMEWOOD
HOMEWOOD Open 1:30. BING CROSBY "BIRTH OF THE BLUES" Errol Flynn, "DIED WITH THEIR BOOTS ON"

OAK PARK
• LAMAR MARION at LAKE ST. "L". My mama done tol' me A woman's a two-face A worrisome thing—who'll leave Ya t' sing the blues in the night. PRISCILLA LANE, LLOYD NOLAN, BETTY FIELD, WILL OSBORN, JIMMY LUNCEFORD and BANDS "BLUES IN THE NIGHT" PLUS 2ND FEATURE HIT JACK OAKIE, LINDA DARNELL, MILTON BERLE, WALTER BRENNAN "RISE AND SHINE"
LAKE LAKE & MARION JAMES STEWART ROSALIND RUSSELL, 'NO TIME FOR COMEDY' GREER GARSON WALTER PIDGEON, "BLOSSOMS in the DUST"
SOUTHERN 828 S. Oak Park 15c 1:30 to 6:00 Plus Tax. JOEL McCREA, "REACHING FOR THE SUN" & ANNE SHIRLEY, "WEST POINT WIDOW"
TOWN Roosevelt-Austin—BUSTER KEATON & "MARRY the BOSS' DAUGHTER" JEFFREY LYNN, "THE BODY DISAPPEARS"

MAYWOOD
LIDO MATINEE DAILY—SHOW STARTS 1:30 Doug. FAIRBANKS JR., Akim TAMIROFF "CORSICAN BROTHERS" Two Bodies . . . One Soul . . . One Fiery . . . Fierce Love—RUTH WARRICK Also Veronica Lake chases Joel McCrea in "SULLIVAN'S TRAVELS"

BERWYN
B&K BERWYN Barbara Stanwyck, Henry Fonda, "YOU BELONG TO ME" & Claude Rains, Chaney, Lugosi, 'WOLF MAN' Mat. Only: Kiddie Easter Party—Extra Cartoons 1st Chap. Exciting "GANG BUSTERS" Serial!

LOMBARD
DU PAGE Free Parking, Jimmy Lydon, Freddie Bartholomew, 'CADETS on PARADE' Lynn Bari, "THE PERFECT SNOB" Extra, 3 Stooges Comedy, "I'll Never Heil Again"

ELMWOOD PARK
ELM 7540 GRAND AVE. Lynn Bari, "THE PERFECT SNOB" Peggy Moran, Eddie Albert, 'TREAT 'EM ROUGH'

FOREST PARK
FOREST Free Parking. Anne Shirley Ray Bolger "FOUR JACKS & A JILL" Jimmy Durante, "YOU'RE IN THE ARMY NOW"

PARK RIDGE
PICKWICK MICKEY ROONEY and JUDY GARLAND in "BABES ON BROADWAY"

• SUBURBAN •

BLUE ISLAND
OPENS TOMORROW! EASTER SUNDAY at 1 P. M. New LYRIC "The Theater Charming"

AUSTIN
ROCKNE 5825 Division 7 Good Hits 15c 1:00 6:30 Austin 3366. Jeffrey Lynn, Jane Wyman, "BODY DISAPPEARS" Shirley Temple, Herbert Marshall, "KATHLEEN" Gang Comedy-Superman Cart'n-News-Kennedy Comedy. Come On Folks Birthday Celebration Tonight About 9:00. Mat. 'Tracy vs. Crime'-Kids Big Bag Marbles Free. EXTRA! TREAT BIG CARTOON SHOW!
B&K IRIS 5747 Chgo.—Op. 1:30—Bob't Preston, Ellen Drew, 'NIGHT of JAN. 16th' Plus Freddie Bartholomew, 'CADETS on PARADE' Mat. Only: Giant Kiddie Easter Party—Extra Cartoons—Free Comic Books—Free Popcorn
SYMPHONY Late Show 9:30 Jimmy Lydon "CADETS ON PARADE" and Thriller, "TREAT 'EM ROUGH" Eddie Albert Matinee: Kiddie Easter Party—Free Candy
PLAISANCE "KATHLEEN" SHIRLEY TEMPLE 466 N. Parkside Av. Lupe Velez, "HONOLULU LU"
AUSTIN MEN NEVER KNOW—BUT "ALL WOMEN HAVE SECRETS" Shirley Temple, Herbert Marshall, "KATHLEEN"
PARK Spencer TRACY "Northwest Passage" 5961 Lake. Joan Bennett, "GREEN HELL"

LA GRANGE
B&K LA GRANGE Barbara Stanwyck, Henry Fonda, 'YOU BELONG to ME' & Claude Rains, Chaney, Lugosi, 'WOLF MAN' Mat. Only: 1st Chap. 'GANG BUSTERS' Serial

CICERO
OLYMPIC 6136 CERMAK. OPEN 1:30 "I WAKE UP SCREAMING" GRETA GARBO, "TWO-FACED WOMAN"

ELMHURST
YORK "BABES ON BROADWAY" MICKEY ROONEY and JUDY GARLAND

VILLA PARK
VILLARD Jeffrey Lynn, Jane Wyman "THE BODY DISAPPEARS" William Gargan, John Litel, 'SEALED LIPS'

Buy Defense Stamps and Bonds

Queries About Recipe Contest Are Answered

Monday's Menu

BREAKFAST
Tomato Juice
Prune Coffee Cake with Cinnamon and Honey Topping
Bacon
Milk Coffee

LUNCH
French Onion Soup
Cheese Toast
Carrot and Peanut Salad
Chocolate Bread Pudding
Milk Tea

DINNER
Swiss Steak or Leftover Roast in Barbecue Sauce or Gravy
Baked Potatoes
Buttered Peas
Celery Cabbage Slaw
Whole Wheat Bread
Raspberry Bavarian Cream [Frozen Berries]
Milk Coffee

BY MARY MEADE.

[Copyright: 1942: By The Chicago Tribune.]

To answer a few of your questions about the Mary Meade Recipe contest:

Yes, men may enter, and so may children who like to cook. Living out of the state won't prevent you from entering, either. No, the recipe needn't always be your own invention. A family hand-me-down or some other interesting one may be prize-worthy. But the recipe will stand a better chance of winning if it isn't one that you could find in any cook-book. Your own variations of tried-and-true recipes are especially welcomed.

About out-of-season recipes: Please hold them until the proper time of year rolls around. Recipes using foods that are out of season, and expensive now, aren't as likely to win a prize as those using ingredients now readily available. If you've sent in such a recipe don't hesitate to submit it again at a more appropriate date.

It takes about a month from the time your recipe arrives to the time it can be checked, tested, and printed.

Now for some honorable mentions. Mrs. Charles B. Page of Racine, Wis., makes good use of the cooking water from vegetables. She combines one cup of the water left from cooking green vegetables with one quart of the water in which white potatoes were boiled, ½ cup diced potato, a couple of onions, and carrots. She thickens this soup with a cup of heavy white sauce. More milk may be added for extra flavor, she points out.

For her clever way of using green celery leaves, Mrs. F. R. Jackson of South Bend, Ind., gets an honorable mention. She cooks diced carrots as usual and, when the carrots are almost tender, adds the chopped celery leaves, about ½ cup leaves to 2 cups diced carrots. Season with salt and melted butter and serve.

Cooked liver presents something of a leftover problem to most women, but not to Mrs. Fred Hull of Muncie, Ind. She cuts the liver in fine slivers, adds it to a thin white sauce, and serves it on toast. Mushrooms also may be added, writes Mrs. Hull.

This currant-orange sauce for left-over lamb brings an honorable mention to Mrs. K. Hippard, 4169 South Lake Park avenue, Chicago:

Lamb in Currant-Orange Sauce.

2 teaspoons cornstarch
½ cup lamb gravy
½ cup currant jelly
½ cup orange juice
½ cup minced mint leaves
8 slices cold roast lamb.

Mix cornstarch with gravy. Add jelly, orange juice, and mint leaves. Cook until slightly thickened, stirring to prevent lumping. Add lamb and cook until heated thru.

If you're entertaining the army or the navy you'll be interested in the "Bomber Salad" originated by Mrs. Paul R. Norris of Grinnell, Ia. It was so named by her plane-enthusiastic 8 year old son.

BOMBER SALAD.

To make each salad you'll need two slices of pineapple, seven dates, a strip of celery about 2 inches long, mayonnaise, salad greens, and two small candy stars in red or blue. Six of the dates are arranged side by side down the center of the plate to make the fuselage of the plane, with a half date at either end to give a tapered effect. Wings are the two slices of pineapple, trimmed square. The trimmings make the fan-shaped tail and the strip of celery is the propeller. Fill the centers of the pineapple slices with mayonnaise and top with the candy stars.

TODAY'S PRIZE RECIPE

For her unusual and quickly prepared meat dish, Mrs. G. M. McClure, 908 East 80th street, Chicago, wins today's $5 prize.

Tenderloin Patties Supreme.

[Serves six.]

12 strips bacon
6 tenderloin patties
1 large onion
6 slices cheese
2 fresh or solid-pack canned tomatoes
Salt
Prepared mustard

Cross two slices of bacon for each serving and lay tenderloin patty in center of each. Salt lightly and spread top with prepared mustard. On this lay slice of onion, then slice of cheese. Top with thick slice of tomato. Fold four ends of bacon over top and fasten with wire skewers or cocktail picks. Place in shallow roasting pan and bake in moderate [350 degrees] oven for 40 to 45 minutes.

Have you been a winner in the daily Mary Meade recipe contest? If not, you'd better send your entry in immediately. Any family heirloom, economy dish, family or company favorite, original or other interesting recipe may be worthy of the $5 prize given each day. Write your recipe legibly, with ingredients level and standard, and listed in the order of use. Give full directions.

[Send in Your Favorite Recipe.]

Versatile Apron Pattern

WOMAN'S AND MISS' APRONS.

This one versatile pattern creates both a one-piece princess style house dress and a button-on utility apron. Both are trimmed with simple rickrack braid, and may be made to go together as an ensemble.

Style No. 3058 is designed for sizes 14 and 16, and 36, 38, 40, 42, 44, 46, and 48 inch bust measurements. Size 36 requires 3½ yards of 35 inch material for dress; 1⅝ yards for apron.

Address orders for Clotilde patterns to Chicago Tribune, P. O. Box 537, Grand Central annex, NEW YORK CITY, including 10 cents in stamps or coin, plus 2 cents to cover mailing cost (coin preferred—wrap it carefully), for each pattern ordered. IMPORTANT: Be sure to state clearly the number of the pattern and the size desired and write your name and address plainly. The spring pattern book costs 15 cents, 10 cents if ordered with a pattern.

Give Children Freedom of Their House

BY GLADYS HUNTINGTON BEVANS

[Copyright: 1942: By News Syndicate Co., Inc.]

Today I want to talk about giving boys and girls the freedom of the house, and about that other very warm and vital factor in any human relationship, enjoying being with your adolescent sons and daughters and letting them know that you enjoy them.

I really think one of the biggest things in dealing with boys and girls in their teens is for them to know that you enjoy having them around, that you are not irritated by their noise, their nonsense, their friends, and the relative chaos created by all their play and sociability.

There are a great many parents who, pretty much thru their children's lives, have the inner conviction that the home belongs to the adults, and that the children must not infringe too much upon their quiet or convenience. I do think quite often that mothers and fathers don't realize that they have gotten into this attitude; but certainly I do hear many complaints, sometimes from the children themselves and sometimes from the mother about the father, that home is not an easy, warm, friendly and hospitable place.

At times I think the underlying reason for success or failure with adolescent children lies in the simple fact of whether you really enjoy your children or not.

If you enjoy your children and find them of increasing interest to you and want them to get all the fun possible at home, you are not going to have so very many problems, certainly not serious ones. And you are not going to find your boys and girls wanting to spend all their time anywhere but in their own houses.

As one mother wrote, "Here's for more freedom of the house. I'm sure if parents would only loosen up in this respect, they'd get so they'd enjoy it themselves." I am sure they would.

Your Stars ★ Today ★

By WYNN

Saturday, April 4.

Today can be made as good a day as any we have had in the last week if we get thru the morning hours on a routine basis. Ideas that look good in the morning should be held for checking in the evening; evening ideas likely to prove better.

Your Year Ahead.

Your year ahead from birthday today can mean career progress if you will be alert for opportunities in own community, thru close relatives, own ideas, self-development. Guard investments. Danger: May 12-20, Sept. 26-Oct. 10, Feb. 9-16.

Tomorrow.

Avoid rashness; save ideas that promise improvement with superiors.

Do you want an individual interpretation of your own personal date? Send 10c for 1942 horoscope to Wynn, Tribune astrologer, 286 Fifth avenue, New York, N. Y.

Surviving Veterans Will Celebrate 76th G.A.R. Anniversary

It was in Illinois that the Grand Army of the Republic was born 76 years ago. Today will find the surviving members again pledging "fraternity as a national anthem, charity as a national virtue, and loyalty as a national creed" at the annual anniversary banquet table spread by the Sons and Daughters of the Union Veterans of the Civil War. The hour is set for 6 o'clock, and the party will be given in the Hotel Sherman.

The special guest will be the Illinois department commander of the G. A. R., Hiram H. Shumate, from Riverton. An informal reception is to be held before the dinner for Mr. Shumate, Mrs. Bonnie B. Smith, department president of the Daughters, and Dr. J. E. Gallagher, department commander of the Sons of Union Veterans. Other veterans who will attend the party are W. P. Lockwood, 94 years old; James Harvey, 96; N. H. Myers, 100; A. E. Gate, 97; Thomas Ambrose, 93; J. H. Lewis, 101; Dennis Finley, 99, and James Crugom, 91.

Decatur had the first G. A. R. unit, Post No. 1. It was organized April 6, 1866. There are no surviving members. The first state department was formed the following July.

* *

Culture Club to Meet.

The annual meeting of the Chicago Culture club is scheduled for 2 o'clock Monday in the Republic building.

Sweater and Pillbox

BY JEAN MACDONALD.

This knitted sweater has a clever, braided decoration down the center front, and across the pockets. The knitting stitch is simple to create and is called a butterfly stitch. The matching pillbox adds to the ensemble. The jacket is designed for 32, 34, 36, 38, 40, and 42 inch bust measurements.

For instructions in knitting the sweater, and crocheting the cap, No. 1080, send 10 cents in stamps or coin plus 2 cents to cover mailing cost, to the Needlework Bureau, Chicago Tribune, 220 Fifth avenue, New York City.

Ellen Wacker Sheffield to Be Bride Friday

[Continued from page 13, column 1.]

ed a new Easter bonnet by a committee of men judges. The woman wearing the prettiest hat in the Mayfair room at the Blackstone also will receive a new hat. The whole Balinese room in the Blackstone has been taken for an Easter breakfast dance by Mr. and Mrs. John A. Rodgers of Evanston, who are entertaining for their daughter, Yvonne, and the other seniors at the Convent of the Sacred Heart.

Other Places Reserved for Holiday Gatherings.

The Pump room, the Buttery, the Polo room, and the Wedgewood room of the Ambassadors, East and West, will be filled to capacity for two or more "sittings" in each. There will be dancing in the Pump room after 4 o'clock.

Several midshipmen from the naval reserve training school at Northwestern university have been invited to the Casino party. The Saddle and Cycle club has planned an Easter dinner at 2 o'clock tomorrow, to be followed by an Easter egg hunt for children at 3:30.

The parish guild of the Church of the Holy Spirit in Lake Forest will cause a traffic jam in the vicinity of 598-602 North Western avenue in Lake Forest today when the guild holds its annual Easter sale in the showrooms at that address. Easter plants and goodies, herbs, toys, and balloons will be sold. Light refreshments will be available.

There will be two birthday parties in the Clow family this week-end, one the Kent S. Clows are giving tonight and one that Mr. and Mrs. William E. Clow are giving tomorrow night. Mrs. William Clow and Kent Clow are celebrating their birthdays today; Mr. Clow Jr. will celebrate his tomorrow.

Mr. and Mrs. J. Dean Vail Jr. [Barbara Emerson] are being congratulated on the birth of a son, their first child, last Wednesday at the Wesley Memorial hospital. The baby, who has been named for his father, is the grandson of Arthur H. Emerson of Highland Park, and of Mr. and Mrs. Vail of Kenilworth.

Thru the Looking Glass

Some Easter suggestions for that last minute "I must get a gift" panic:

1. Four slim sachets strung on a wide ribbon. They're beautifully scented in any of several lovely and individual fragrances. Each "finger" has a wide loop at the top to hang it over a dresshanger. They may be scattered in lingerie, handkerchief and glove boxes and will furnish a heavenly scent which will cling to everything you possess. The colors are delicate blue and soft peach and the item is modestly priced.

2. A perfume flower caddy. A steady and prettily decked box that contains four gay spring fragrances: Elusive mignonette, bright petunia, lush honeysuckle and heavenly white lilac. Truly a collection of perfumes to delight the feminine heart that glories in the possession of an assortment of scents. Each flacon is securely capped and the proper size to be carried in the purse.

3. Skin perfumes that are really lasting. These are designed to release their true fragrances after they are applied to the skin. They're fun to use because they take on a little different character, varying with the wearer, each person imparting a little different note to the perfume as it is applied to the skin. It is to be used not so lavishly as cologne or toilet water nor so sparingly as an essence. The fragrances are all beautiful flower translations and we're especially fond of one called tropical white freesia.

LOUISE DOOLEY.

[For information telephone Louise Dooley, Superior 0200. Inclose self-addressed, stamped envelope for written reply.]

White Collar GIRL

BY RUTH MACKAY.

Those Funny Bosses.

Things a secretary will never understand:

An important customer drops in the office and the boss greets him informally:

"HelLO, Bill! H'ya, old boy? When did you get in town? How's the missus? No kiddin'. How many does that make? Five, you say! Well, I call that a real nice family. Say, how long are you goin' to be here? Whadda you doin' tonight?"

Two weeks later Bill crashes thru with an order and the boss, as tho donning tails and white tie, in the manner of a visiting ambassador, writes stiffly:

"Yours of the 10th received. In reply, wish to state that your order, which we now gratefully acknowledge, will be filled as soon as regular shipments are resumed. Pending shipment, we solicit your indulgence for possible delays owing to the national emergency. If we can be of further assistance please call upon us, as we are ever at your service. Thanking you for past favors, I beg to remain. . . ."

Railroad Words.

Words used in the railroad business:

Right of way. The strip of land upon which the railroad tracks, signals, telegraph lines, etc., are built.

Tie treatment. It sounds like a spring ensemble, but it means preservatives such as creosote, used to prevent the ties decaying.

Tangent. Not something you get off on, but a length of track, like the long tangent on the Denver and Rio Grand Western.

Common carrier. Not a head cold in the office, but anything which offers transportation for the general public.

"Nellie Bly," "Ann Rutledge," "Pocahontas." Three passenger trains named for women.

Wages of Nursing.

A teacher, whose mother is a nurse, writes that a friendly rivalry exists between them concerning the earnings of the two professions. She asks for further figures on nurses' incomes.

A study of earnings in one year, made by the American Nurses' association, brings out this information:

The typical private duty nurse, working only part of the year, earned—in cash—$945. [Value of maintenance not included.]

The private duty nurse who worked the entire year earned in cash—$1,260. [Maintenance not included.]

Staff nurses in hospitals reported $1,325 average yearly income. [Salary, $825; maintenance, $500.]

Directors of nursing service reported the equivalent of $2,400 [salary plus maintenance]; assistant directors, $1,960.

Supervisors earned the equivalent of $1,665.

Head nurses earned the equivalent of $1,505.

They Also Serve.

It was a career girl dinner. The brisk, businesslike atmosphere was suddenly disrupted. Was Miss Daniels present? Camp Custer on the wire. Soft, sympathetic laughter rippled the length of the tables as she left to answer the long distance call.

War is woman's business, too. How well the business girl knows it. When we pray, on Easter Sunday, for the men who will win the war, why not pray for the girls who stand bravely back of those men.

Dear Diary BY BECKY

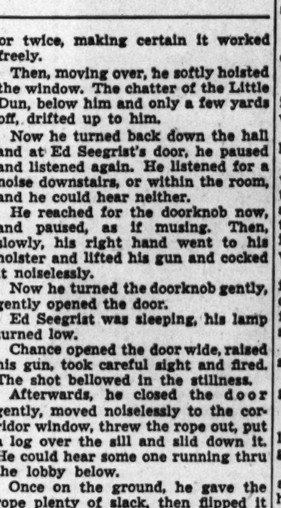

Here Are Some Tips for Late Easter Shoppers

BY REA SEEGER.

Easter costume accessories for the Saturday shopper include such tempting trifles as the newest lisle hosiery with side clox embroidered in color. The hosiery shade itself is a pleasing and flattering neutral, a warm beige that goes with everything. The decorative clox are most effective in scarlet, navy blue, brown, and green. These are the perfect stockings to wear with high colored calf and kid skin footgear teamed with matching bags.

The newest suit blouses are superflattering affairs in transparent white sheers, such as crisp organdy, nainsook, and fine lawn. Some tailored models feature trickily tucked bosoms; others have fine tucked frills; others are of fine embroidery and still others have lace insertions. The handmade nainsook blouses are exquisite, from the dainty designs along the collar turnover lapels to the cuffs. Both short and long sleeved models are plentiful and the price marks are far from unreasonable for all the handwork and fine lace, some so dainty they might well have been copied from baby's christening robes.

If you want something super in spring jewelry, sprays, small lapel pins, and smaller pins to accent the vee throatline of your best suits and blouses see the fragilely effective stuff made of colored glass. Each piece looks like a spring song in spun sugar. The colors are delectable, chartreuse green, sapphire blue, amethyst, coral pink. Some designs have all these colors, some only two or three tints or shades. Tiny flowerets, long stems, fronds, and leaves are skilfully wired in most graceful combinations to achieve the flowerlike and realistic results. This glass jewelry is the very breath of spring. It's as new as the first leaves and spring flowers and just as lovely.

* *

Infant Welfare Group Holds Baby Bunting Ball Tonight

The Infant Welfare Service league of Evanston will give a Baby Bunting ball tonight at the Hotel Moraine on-the-Lake in Highland Park. Mrs. John W. Clarke is chairman of the party, which will be preceded by dinner. Among those entertaining at cocktails before the dance are Mr. and Mrs. John L. Cummings, Mr. and Mrs. Donald M. Wood Jr., Mr. and Mrs. Wayne T. Bradfield, the Merrill W. McNamees, and Mr. and Mrs. M. Hudson Rathburn.

According to Culbertson

[Copyright: 1942: By Ely Culbertson.]

Some elimination-and-throw-in plays require extreme farsightedness and delicate preparation. If the average declarer "muffs" such opportunities, he is not to be censured. At times, however, the situation develops so gradually and so normally that the end position fairly begs for a throw-in treatment. For example, today's hand.

South, dealer.
Both sides vulnerable.

NORTH
♠ K 10 6 3
♥ Q J 6
♦ K 9
♣ A J 6 2

WEST
♠ J 5
♥ 10 7 3 2
♦ J 8 7 6 2
♣ 8 5

EAST
♠ 8 4
♥ K 9 5
♦ A Q 4 3
♣ Q 10 9 4

SOUTH
♠ A Q 9 7 2
♥ A 8 4
♦ 10 5
♣ K 7 3

The bidding:

South	West	North	East
1 spade	Pass	3 spades	Pass
4 spades	Pass	Pass	Pass

West opened the six of diamonds. Declarer put up dummy's king, having nothing to gain by ducking, and East won with the ace. The diamond queen then was cashed, after which East exited with a low heart. Declarer ducked and dummy's jack won. Two rounds of spades now settled the trump situation and, with the thought that he would have to create a place for the discard of his own losing heart, declarer laid down the club king and then finessed to dummy's jack. East won and promptly returned the club ten. Now there was no way for declarer to get rid of his losing heart and he finally ended up by conceding one heart, one club, and two diamonds.

At the third trick, after dummy won East's heart return and after the trumps then fell in two leads, declarer should have recognized that a very simple play would insure his contract. The heart king had been located by the success of the finesse. How simple it should have been, therefore, to cash the heart ace and throw East back on lead with the heart king. Whatever return East chose to make would be bound to present declarer with his contract. A heart or diamond return would permit a club discard from declarer's hand while dummy ruffed; a club return would be directly up to dummy's tenace.

Write your bridge troubles and problems to Ely Culbertson, care of The Tribune, inclosing a self-addressed, stamped envelope.

"The Sunset Graze"

By Luke Short

Copyright: 1942: By Frederick Dilley Glidden

SYNOPSIS.

Because Dave Wallace asked Ed Seegrist, Chevron cattle hand, about the death of Tip Macy, Ed directed Dave to waterless tanks in the desert where Dave almost perished before a stage picked him up and took him into Vermillion. Beth Hilliard, who owns two-thirds interest in the Chevron Cattle company, is on the same stage, returning home after a long absence, only to learn from her partner, Jess Gove, that the hard winter killed most of their cattle and that she is now penniless. On borrowed money, Jess offers to buy her share of Chevron. Dave beats Ed up when he gets to Vermillion and is ordered out of town by Sheriff Sam Kinsley. Dave goes to Hilliard, the cattle company town, hoping to question Martha Macy, Tip's widow, but before he talks to her he meets Ed in Con Buckley's saloon and beats him up again. Buckley and old Ives, squawman trapper, seem to be the only two persons, besides Dave, who are suspicious of Jess. Ives follows Dave from the saloon and insists Dave talk to Martha about Tip's death. Martha has been taken to Chevron in the meantime and Dave goes there but gets into a shooting scrape with Arnie Chance, foreman, and Ed Seegrist. They both claim Tip died in a blizzard. Jess admits to Dave and Beth that Tip was murdered, but says it was by cattle thieves at the Boundary Line camp and that a note found on his body proved that Tip was in with the thieves. Jess claims he hushed it up to save Martha humiliation. He refuses to let Dave talk to Martha. Old Ives promises to arrange a meeting with Dave and Martha if Dave will outbid Jess for Beth's interest in Chevron. Ives give Dave money he has borrowed from Buckley. Dave learns from Martha that Tip started out for Seco camp the day he was murdered instead of the Boundary Line. When Dave arrives with his offer to buy Beth's property he is arrested for shooting Ed Seegrist's horse from under him and seriously injuring Ed. Altho Tom Hyam knows Arnie and Jess framed Dave, he testifies falsely and blackmails Jess. Beth visits Dave in jail and accepts his offer for her property. A gun is sneaked thru Dave's cell window with a message that Ed has died. Dave escapes and doesn't know that Arnie and Jess have framed him with the message and gun. Arnie tries to torture Martha into telling him what she has told Dave, but Pete Framm, Chevron hand, comes upon them and saves Martha.

INSTALMENT XXX.

FRAMED MURDER.

Chance paused and looked at Hyam questioningly.

"Wallace broke out of jail this morning," Hyam said.

Chance frowned and was quiet a moment, and then said, "It ought to interest you some, too."

"It does," Hyam admitted. "He'll come to see me sooner or later. Point is, he might have money with him to change my story of who I saw by the second ford. And that story, as Gove damn well knows, is for sale." He held out his palm and tapped it with his finger. "Don't forget this. It itches almost all the time."

"Tell Gove," Chance said, and went out.

He crossed the street, and, halfway across it, looked back at the hotel. He saw Hyam moving around in the lobby. Now he looked up and down the street, which he saw was empty, and then stepped quietly into the deep shadow made by the old warehouse next to the Olympus.

He waited there until he saw Hyam leave the hotel, heading downstreet for the feed stable. And still he waited, not smoking, keeping an eye on the street. In a few minutes Hyam rode by him, crossed the timber bridge and headed up the sloping wagon road.

Chance gave him a few minutes, and then crossed the street swiftly toward the hotel, peering up and down the street as he moved.

Untying the reins of his horse, he led him down to the edge of the stream and into it, and tied him to one of the bridge timbers.

Now he came back to the hotel steps. He paused in their shadow until a man crossed from Rollins' store to the Olympus saloon. Then swiftly, he mounted the steps and tip-toed into the lobby and listened.

Somebody out in the kitchen was making a racket with the pans, but that was all he could hear.

Heading straight for the stairs, he climbed them noiselessly and paused at the head of the stairwell. Down the corridor, a lamp in a wall bracket was burning dimly, its wick turned down.

Beyond it was the shadow, and it was for this Chance headed. Coiled up on the floor by the window was a length of knotted rope fastened to a heavy, long-shanked hook bolted into the window frame. This was the hotel's fire escape. He moved the loop of the rope over the hook once or twice, making certain it worked freely.

Then, moving over, he softly hoisted the window. The chatter of the Little Dun, below him and only a few yards off, drifted up to him.

Now he turned back down the hall and at Ed Seegrist's door, he paused and listened again. He listened for a noise downstairs, or within the room, and he could hear neither.

He reached for the doorknob now, and paused, as if musing. Then, slowly, his right hand went to his holster and lifted his gun and cocked it noiselessly.

Now he turned the doorknob gently, gently opened the door.

Ed Seegrist was sleeping, his lamp turned low.

Chance opened the door wide, raised his gun, took careful sight and fired. The shot bellowed in the stillness.

Afterwards, he closed the door gently, moved noiselessly to the corridor window, threw the rope out, put a log over the sill and slid down it. He could hear some one running thru the lobby below.

Once on the ground, he gave the rope plenty of slack, then flipped it smartly. Nothing happened. He did it again, and this time the rope came off its hook, slithered over the sill above and fell to the ground. Whoever was climbing the stairs now wouldn't see it.

He let it lie there, and stepped down the bank into the stream. Now he was below the level of the ground on which the hotel was standing, and he waded the stream down to his horse tied to the bridge.

While he was climbing into the saddle under the bridge, a man started to yell from the hotel porch.

Chance paid him no attention. He rode on under the bridge, keeping to the stream, and was presently in the dark shadows in the rear of the store buildings.

He rode leisurely past them, the clatter of the stream hiding the sound of his horse's wading.

When he was thru town, he put his horse up the bank, climbed the grade and was lost in the darkness of the night.

* *

The yelling of the cook from the porch of the hotel brought a couple of men to the door of the Olympus. When they heard his message that a man was shot, they shouted the news back into the barroom, and it emptied immediately.

Con Buckley gave his bartender instructions to stay on the job, and then waddled out into the night. There was no use hurrying; he could carry his mountain of flesh only so fast, he thought wryly. Halfway across the road, he looked at Rollins' store and stopped cold. On the steps was old Ives, a gunnysack of groceries over his shoulder, peering downstreet.

Con called to him and Ives put the sack down and came out into the street.

"When did you get in?" Con asked.

"Ten minutes ago. I was comin' over."

"Wallace broke out this morning."

Ives just stared at him, disbelief in his face. Then he said: "That's what all the racket's about?"

"Somebody's shot over at the hotel."

Ives fell in with him and they went over to the hotel. Upstairs, there was the tramping of many feet, and Con labored savagely to make the stairs. A dozen men were crowded into one room, and Con shoved his way thru to the inside of the circle.

He saw Seegrist lying in bed, the fear finally gone from his face. His chest was wet with blood, which had flowed down onto the covers and soaked them.

He heard Ives breathing slowly beside him.

"Shot in his sleep," a man said grimly.

"Where's Hyam?"

A third man said bitterly, "Why look for Hyam? Wallace got to Seegrist, all right."

These men looked at each other and nodded, their faces grim and hard with disgust.

"Somebody better ride for Kinsley," one of them said.

"He's on his way already with Miss Hilliard."

Con, a look of distaste turning up the corners of his small mouth, turned away from the sight and waddled down the stairs. Behind him, he could hear the murmur of discussion mounting, and it was all about the same thing. They were organizing a posse to hunt for Wallace, and were debating whether or not to wait for Kinsley.

Out on the porch, Con paused for breath. A pair of punchers, saner than the others, were talking in low tones at the side of the hotel below the window, discussing the killer's escape. From upstairs a man was calling to them, and they were answering.

Ives was suddenly at his side. Con sighed and went down the steps and Ives fell in beside him.

Con said presently, in a bitter, cynical voice, "That's the neatest frame-up I ever saw carpentered."

Ives shook his head. "We'll see how tough he is, now."

"Nobody's that tough." Con paused. "Who did it, Ives?"

Ives said sourly, "Gove's the only man who wants Wallace out of the country. I can't think of a better way to run him out."

Con looked sharply at him. "If he's run out, then Gove gets Chevron."

"It won't work," Ives said flatly. He left Con without another word and crossed to Rollins' store and picked up the gunnysack of groceries.

As he straightened up, he was aware that there was a man standing beyond the light that came out of the door, watching him.

[Continued Monday.]

AMUSEMENTS

CIVIC OPERA HOUSE — 9 Performances Only! — POPULAR PRICES! — BEG. SUN., APR. 12 to 19 Incl. — MATINEE SATURDAY APRIL 18
SAN CARLO OPERA CO.
TICKETS: 55c - 83c - $1.10 - $1.65
At Box Office and Marshall Field's

ERLANGER — LAST TWO TIMES MATINEE TODAY
THE THEATRE GUILD and THE PLAYWRIGHT'S COMPANY present
Helen HAYES in MAXWELL ANDERSON'S
Candle in the Wind

SELWYN — TONIGHT 8:30 MATINEE TODAY
JOHN C. WILSON presents
Dennis Estelle Carol
King-Annabella-Winwood-Goodner
"BLITHE SPIRIT"
COMEDY HIT BY NOEL COWARD

BLACKSTONE — NIGHTLY inc. Sun. MAT. TODAY-SAT. — LAST 2 WEEKS
7th at MICHIGAN
Another Hilarious "Father" Comedy!
PAPA IS ALL
Jessie Royce Landis—Carl Benton Reid
500 GOOD SEATS Nightly $1.10, $1.65 Tax Inc.

HARRIS — NIGHTLY INC SUNDAY MATINEES TODAY
"A GREAT SUCCESS" Lloyd Lewis, News
Angel Street
With SYLVIA SIDNEY
VICTOR JORY-ERNEST COSSART

GOODMAN — CHILDREN'S THEATRE — NOW PLAYING
CENtral 2337
"THE SQUIRE'S BRIDE"
Gay Norwegian Folk Tale for Children
Saturdays at 2:30—Tickets 28c, 55c, 83c, $1.10

FOR YOUR EASTER WEEKEND
THE SMART CONTINENTAL ROOM OF THE STEVENS HOTEL
chuck foster AND HIS ORCHESTRA
don di flavio
IN "SONG INTERLUDES"
CONTINENTAL ROOM

PAN AMERICAN CAFE
Joan MANZANARES And His Ambassadors
Nightly except Sunday, featuring Al Chamberlain Marimba King.
LA SALLE HOTEL

Grand Way to Get IRON You Need!
BOSCO
Serve chocolate-flavored BOSCO AND MILK every day!
Get Bosco from your grocer

TWO POLICEMEN WOUNDED, BANDIT SLAIN IN BATTLE

Another Robber Captured in Tavern Holdup.

Two policemen were wounded in a gun battle with two robbers yesterday, but they killed one of the bandits and captured the other.

The slain man was Ignatius Strazdas, alias Rukis, 33 years old. He was released from Joliet prison last July after serving 14 years for murder. His mother, Elizabeth, runs a tavern at 732 West 18th street. The captured robber is John Mikoola, 33, of 1702 South Loomis street.

The wounded policemen are Walter Noonan of the Morgan Park station and John E. Fogarty of the detective bureau stolen auto detail. They are brothers-in-law. It was said both would recover.

Open Fire in Tavern.

The policemen, off duty and in civilian clothes, were seated in a tavern at 7651 South Racine avenue when the robbers entered. Each held a handkerchief over his face and each had a pistol.

Noonan and Fogarty drew their revolvers, wheeled in their chairs, and started firing. The robbers also opened fire and a bullet hit Fogarty in the left leg. As Strazdas ran out of the tavern the wounded policeman followed. He chased Strazdas for half a block, finally dropping him with a bullet thru his head. Then Fogarty also fell, and discovered he had a second bullet wound in his right foot.

Hides Behind Radiator.

Meanwhile, Mikoola had taken refuge behind a radiator in the tavern, and was exchanging shots with Policeman Noonan. A bullet pierced the policeman's abdomen, but he advanced on the gunman, seized the robber's gun, and crashed his own pistol over Mikoola's head.

Mikoola fell to the floor, begging the policeman not to shoot again. The bartender, Paul McGowan, 30, helped hold the prisoner until more policemen arrived.

Both wounded policemen were taken to St. George's hospital. Physicians said the bullet which struck Noonan had missed vital areas. He was given a transfusion of blood donated by his brother, Joseph Noonan.

Sentenced for Holdup Murder.

Police identified the body of Strazdas by a draft card in his pocket. His fingerprint records showed that in 1927, when he was 17 years old, Strazdas was sentenced with two others to serve 25 years in prison for the murder of Edward Keefer, a cigar store owner, in a robbery.

Police said Mikoola, the captured robber, was released from the Bridewell recently after serving a year for robbery.

Both the wounded policemen have excellent records on the force. Noonan, a member of the department since 1933, has received two creditable mentions, and a third time was awarded extra compensation for meritorious service. Fogarty has been on the force since 1929 and has received two creditable mentions.

WIFE OF FORMER BUND LEADER IN CHICAGO SEIZED

Mrs. Marie Willumeit, wife of Dr. Otto Willumeit, head of the dissolved German-American bund in Chicago, is being held in the federal detention home at 4800 Ellis avenue for investigation as a suspected dangerous enemy alien, it was learned yesterday.

She was seized Thursday by agents of the Federal Bureau of Investigation in her home at 4342 Sheridan road. Dr. Willumeit was said to have been present at the time of her arrest.

Three other enemy aliens—two men and a woman—also were seized Thursday, but their identities were not disclosed. This raised the total of alien seizures in Chicago to 102—92 Germans, 7 Japanese, and 3 Italians.

Dr. Willumeit is a naturalized citizen. Government investigators said that under present laws naturalized citizens are not subject to arrest as enemy aliens.

Dr. Willumeit became head of the Chicago bund in 1938 on orders of Fritz Kuhn, New York, national bund chief, who is now in Sing Sing prison for forgery and larceny. Willumeit organized and headed meetings and openly propagandized the Nazis and attacked Great Britain and other foes of Hitler.

FARMER, 75, HELD IN MYSTERIOUS SLAYING OF WIFE

Belleville, Ill., April 3 [Special].—Henry Wedemeyer, 75 year old farmer, was questioned by authorities today in connection with the slaying of his wife, Allie, 62, last night in their farm home near here.

Wedemeyer said he found her dead in her room, her head gashed several times, after he had been awakened by an intruder trying to break into his bedroom. He said he fired a shotgun charge thru the door and heard two men run away. He believed an attempt had been made to rob him, altho nothing in the house was disturbed.

Coroner C. C. Kane expressed the opinion that Mrs. Wedemeyer had died several hours before the time her husband reported the attack. The couple had been married seven years, and in the last three years had been involved in three divorce suits against each other.

Deerfield-Shields School Teachers Will Get Bonus

Seventy-five teachers of the Lake Forest and Highland Park high schools will be given a $10 a month bonus next year to take care of increased living costs, it was announced yesterday by George T. Rogers, president of the Deerfield-Shields township high school board. The raise will total $100 for the September-June school term next year.

Holdup Battle

(Story in adjoining column.)

[TRIBUNE Photos.]

Ignatius Strazdas (left), bandit slain in battle with policemen yesterday, and John Mikoola, who was captured after the shooting in a tavern at 7651 Racine avenue.

Policeman Walter E. Noonan (left) and John Fogarty, wounded during the gun battle in the tavern.

DRIVES ROBBERS OFF WITH SHOUT AND SAVES $2,000

Jack De Lisle, owner of a tavern at Five Points on Green Bay road west of the Great Lakes Naval Training station, saved $2,000 yesterday by shouting loudly: "Step on the button!"

De Lisle was supplying the wants of eight patrons when two men entered his place. One went to a washroom and the other bought a cigar. Then both newcomers drew revolvers and took De Lisle to the kitchen.

When entering the kitchen De Lisle noticed his bartender, Robert Corbin, coming in the front door. He shouted and the robbers fled to an automobile in which two men were waiting. Bernard Kilger, 918 Pacific avenue, Waukegan, a patron, noted the license number of the car, which bore stolen Wisconsin plates.

De Lisle said he had more than $2,000 on hand ready to cash pay checks of Great Lakes construction workers.

QUIZ UNIONISTS, ONE AN EX-FELON, ABOUT SLUGGING

Police Press Inquiry Into Attack on Rebel.

The president and ex-convict business agent of the roofers' union, local 11, were arrested yesterday afternoon by Sergt. George Barnes of the police labor detail for questioning about the slugging Friday night of Lawrence Belles, 41 years old, leader of a reform movement in the union.

Belles, who last week carried his fight to the floor of the union's international convention in Philadelphia, Pa., was called to the door of his apartment at 553 Oakdale avenue by two men in overalls. One of them asked: "Larry, is there anything we can do for you?"

The other man then clubbed Belles and he still was in Alexian Brothers' hospital yesterday.

Record of 4 Prison Terms.

Those arrested are Edward Washlow, 40, of 3222 Madison street, president of the local, and Luke Ward, 56, of 2147 Madison, business agent. Ward, according to police records, has served four penitentiary terms for robbery and assault.

Police records show that Ward was sentenced in 1904 to serve three months in the Cook county jail for robbery. In 1913 he was sentenced to serve a year at Joliet for robbery and was sent there again for robbery in 1916, being paroled in 1919. In 1935 he was sentenced to Leavenworth on a narcotics charge. He was paroled in 1936.

Both Ward and Washlow denied knowledge of the assault upon Belles. They were locked in cells at the detective bureau and will be kept there while the investigation proceeds, said Sergt. Barnes.

Attorney Joseph M. Jacobs, speaking for the local's officers, asserted that whatever beating occurred had no connection with union affairs. Jacobs said he will seek a writ of habeus corpus for Washlow and Ward this morning before Chief Justice Robert J. Dunne in the Criminal court.

Order Local Taken Over.

A suit by Belles and 125 other rebelling members of local 11 demanding an accounting of union funds and an election of officers under the supervision of the Superior court is pending.

Harry I. Kronenberg, the group's attorney, said that Belles' fight in the convention of the United Slate, Tile, and Composition Roofers, Damp and Waterproof Workers' association [AFL] in Philadelphia last week was followed by the declination of George Jones, then president of the national union, to stand for reelection. Charles Aquadro was elected president.

The convention authorized Aquadro to send an international vice president to take charge of the affairs of local 11, Kronenberg said, and that official is expected to arrive next week. Kronenberg said that he would ask Judge John C. Lewe to enjoin the officers of local 11 against causing any violence against the rebelling members.

Slugging Quiz

(Story in adjoining column.)

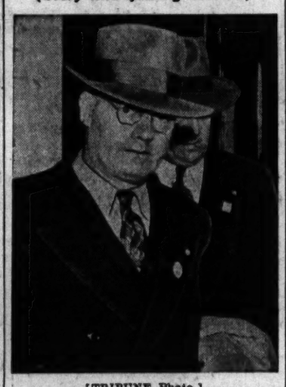

[TRIBUNE Photo.]

Luke Ward, business agent, and Edward Washlow (behind him), president of roofers' union, at the detective bureau yesterday, where they were questioned about the slugging of Lawrence Belles.

WPA Project Boss and Aid Indicted in Theft of Solder

Aurel W. Moyer, 3136 North Kenneth avenue, a WPA project supervisor, and Harry J. Knox, 3523 McLean street, his assistant, were indicted by the federal grand jury yesterday on charges of stealing 4,000 pounds of solder worth approximately $1,000. The two were assigned to a water pipe extension project. David H. Rothstein, 5200 Sheridan road, and Paul Schleifer, 2505 Kimball avenue, dealers in used building materials, were indicted on charges of receiving the stolen property.

MOTHER OF GIRL FOUND SLAIN DIES OF BULLET WOUND

New Sharon, Me., April 3 [Special].—The bullet pierced body of Mrs. Mary N. Campbell, 58 years old, mother of Florence Buzzell, 20, who was shot to death last June, was found today in a barn on her farm. Authorities said there was a bullet wound in her temple and that a .22 caliber pistol lay at her feet.

Mrs. Campbell, twice divorced, had come to the farm only yesterday from spending the winter with her son, Bernard, at Industry. The farm is about six miles from the former home of another son, John, behind which the body of Florence, a pretty vivacious blonde, was found.

Fred G. Wheeler, wealthy Farmington cattle dealer—married and the father of several grown daughters—was acquitted last Dec. 3 of a charge of murdering Florence, whose business school education he had helped finance. Mrs. Campbell was a state witness at the spectacular trial in which Wheeler was accused of having had adulterous relations with the girl. The defense contended she committed suicide.

JAIL 5 EX-PUPILS IN $10,000 VANDAL RAID ON SCHOOL

Five young men, former pupils at the Edwards elementary school, 4815 South Karlov avenue, were being held last night by Brighton Park police who said they admitted being the vandals who did $10,000 damage to the school March 31. They were arrested earlier in the day.

The five are Leonard Kozak, 18 years old, 4739 South Keeler avenue; Joseph Fillipek, 17, of 4849 Komensky avenue; Howard Brinker, 15, of 4955 South Kedvale avenue; Stanley Ewasiuk, 16, of 4822 South Kildare avenue, and Lawrence Griffin, 17, of 5141 South Tripp avenue.

The boys told police they broke into the school to roller skate on the tiles of the first floor. They said they swung on the stage draperies in the auditorium, then realized they had left fingerprints all over the place and set it afire to burn up their traces.

Asbestos Workers Leave for Navy Jobs in Hawaii

Thirty-six members of the Asbestos Workers' union, local No. 17, left Chicago yesterday for jobs in Hawaii. They volunteered for work there after a request from the navy department. The group is headed by Hugh Mulligan, business agent of the local. William Wilson, union secretary, said none of the men was permitted to take his family.

Test Your Facts

Below each of the following questions are listed three answers. Make your choice, turn to page 24 in the Want Ad section for the correct answers, and mark your score:

1. What is the largest city in Australia?
[a] Sydney. [b] Melbourne. [c] Brisbane.

2. What is another name for the love apple?
[a] Turnip. [b] Pomegranate. [c] Tomato.

3. In which of the following sentences is the word "pica" correctly used?
[a] He was a pica for not joining the armed forces. [b] The newspaper column was 12 picas wide. [c] The skiers leaned on their picas when making turns.

4. What country was the birthplace of the piano?
[a] Italy. [b] France. [c] Germany.

ORR'S CARTOONS FROM TRIBUNE AID WAR MORALE

Color enlargements of several Carey Orr cartoons which have been reproduced recently on the back page of THE TRIBUNE are being used as posters to inspire workers in the 28 million dollar naval ordnance plant of the Hudson Motor Car company in Detroit, Mich., the company announced yesterday.

"Hudson is carrying on a long range morale program," said R. G. Waldron, personnel director of the Hudson company. "We find that the powerful Orr cartoons drive home vividly and simply the fact that this is a war of men and machines, and that it is going to have to be won on the factory production line. We are posting the Orr cartoons on our plant bulletin boards and they certainly hit the spot. We have asked THE TRIBUNE to supply us with copies of any further cartoons in this inspiring series."

The color enlargements were printed Feb. 26, March 6, and March 10. The titles, respectively, are: "It's on the Order Book"; "The Supreme Test," and "Let's Snap Into It and Get It Over with." All emphasized the rôle of labor in winning the war.

Son on War Duty Feared Killed, Illinoisans Learn

Belvidere, Ill., April 3 [Special].—Mr. and Mrs. Harry Magee have been notified that their son, Jack, 25 years old, is believed to have been killed in the crash of a flying boat while on war duty in the far Pacific March 21. He is survived by his wife and son, Charles, 4, of New Milford.

Saturday Review

Today's Hobby Horse Luncheon *will be an Easter Party with an Easter Rabbit from the Goodman Theater as our guest. From 11 a. m. 'til 2 p. m. in the North Tea Room, Eighth Floor.*

Little White Violets on crocheted white will soothe your last-minute-shopper's conscience today and evoke pretty compliments tomorrow. From our still-abundant collection. **5.95**

Millinery, Fifth Floor.

Joan Kenley jewel-studded classic, precisely tailored in rayon crepe. White, colors. **3.50**

Joan Kenley Blouses, First Floor.

Long Long gloves send color running up your sleeve. 12-button rayon. White, colors. **1.50**

Gloves, First Floor.

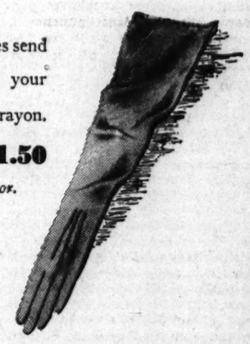

Pure Silk and all silk from stocking-top-to-stocking-toe. Classic colors, bracelet top. **1.35**

Hosiery, First Floor.

Gabardine spiked with patent to brighten spirits of plain little suits. Laird Schober. **9.95**

Shoes, Third Floor.

Rustle of Spring Miss Swank's straight-plus-bias slip. Celanese* rayon taffeta in new colors, made with "snip-it" flounce. 32-44. **2.50**

Black	*Pinky-beige*
Marine blue	*Emerald*
Cocktail blue	*Frost pink*
Blue romance	*White*

**Reg. U. S. Pat. Off.*

Lingerie, Third Floor.

Silver Foxtail Scarf generously flecked with white. For your Easter suit or untrimmed coat. **11.50**

Aisle of Fabric Fashions, Second Floor.

Matching Bag of gabardine and patent leather to go with gabardine shoes. **3.00**

Handbags, First Floor.

CARSON PIRIE SCOTT & CO

Easter

SAXONY FLANNEL

4 Shades Softened with gray

44.50

Tomorrow morning step out in our new 2 piece suits whose soft flannel has a handle that speaks wear. Its colors, particularly flattering, have been mixed with gray for a softness that looks well on most men. Star Blue, Brownstone, Lake Blue, Gray.

Suits, Second Floor.

in gem-like colors

EASTER TIES

These crepe ties deserve Easter morning attention not only for their clearness of color but the obedient way they shape into a perfect knot.

1.00

Ties, First Floor.

with Custom Toe

C.P.S. SHOE

The flexibility of the mellow calfskin in this shoe for Easter provides the comfort that's so important these "tireless" days. Black, brown.

8.95

Shoes, First Floor.

DAWN GRAY

in Dobbs "Cross Country" hat

6.50

A new, deeper, richer gray, correct for Easter morning, also smart with country tweeds. In "Cross Country" Dobbs hat renowned for lightweight comfort and sturdy wear.

CARSON PIRIE SCOTT & CO

Hats, First Floor.

SECTION TWO
SPORTS MARKETS
WANT ADS

Chicago Daily Tribune
THE WORLD'S GREATEST NEWSPAPER

For Faster Service 3 TRIBUNE PHONE NUMBERS
SUPerior 0200 Public Information Service | 0260 Sports Bulletin Service | 0100 Want Ads—General Business

SATURDAY, APRIL 4, 1942. *** 17

NICHOLSON'S 2 RUN HOMER BEATS SOX, 8-7

PREP STUDENT, KIEFER SET AAU SWIM RECORDS

Yale Piles Up Margin Toward Team Title.

New Haven, Conn., April 3 (AP).—An 18 year old schoolboy, Alan Ford of Mercersburg [Pa.] academy, who did his first swimming in the Panama canal, broke two records as he captured the 220 yard free style race, a feature of tonight's National AAU championship meet.

The sandy haired youth churned thru the Yale pool in 2:09.3, three-tenths of a second faster than it's ever been done, to beat Howie Johnson of Yale by a margin so close there wasn't any difference in their times.

Yale Takes Team Lead.

Also in the spotlight was the brilliant 300 yard medley by Adolph Kiefer of Chicago, who broke the accepted American record for the event as he became the first champion to repeat.

Yale's squad rolled up a topheavy margin of points in the struggle for its first National AAU team championship by winning two titles.

Kiefer's 3:28.2 cut six-tenths of a second off the accepted American record made by Johnny Higgins of Providence, R. I., in 1936, but was dimmed somewhat by the fact that the Chicago ace has a 3:28.1, which he did some months ago, awaiting official recognition.

Leads Most of Way.

Ford, whose home is in Balboa, Cana. Zone, and who plans to enroll at Yale next summer, led most of the way in the 220, sharing it for a second with Johnson in the home stretch, only to pull away in the last few yards.

The time snipped the pool mark of 2:09.6, made by the University of Washington's Jack Medica six years ago, and the meet standard of 2:10.3 recorded last year by Otto Jaretz of Chicago and Pasadena, Cal., who failed to qualify this afternoon.

Jim Counsilman of St. Louis, an Ohio State freshman, succeeded Michigan's Jim Skinner, who didn't defend his title, as the 220 yard breast stroke champion. His time of 2:39.4 was a second off the American record, but easily beat Skinner's 1941 clocking.

Yale Wins Relay.

Yale wound up with two titles in the 400 yard free style relay and the one meter dive won by Jim Cook, the eastern intercollegiate champion, which brought in the blue team total to 32 points, 26 more than second place Princeton.

In the relay, which looked more like a Yale intramural race due to the preponderance of Eli's entries, the blue varsity posted 3:28.6, a one second improvement over the meet mark made last year by Chicago Towers.

In addition to Yale and Princeton other team scores as the three day meet headed toward the final day were Mercersburg academy, 5; York [Pa.] YMCA, 3; Dallas A. C., Massachusetts State, and Ohio State, each 2.

Five more events tomorrow will wind up the meet.

Summaries:

220 YARD FREE STYLE—Won by Alan Ford, Mercersburg; Howard Johnson, Yale, second; Rene Chouteau, Yale, third; Kiyoshi Nakaoka, unattached, Ohio State, fourth. Time, 2:09.3 [new meet and pool record; former meet record, 2:10.3, set by Otto Jaretz; pool record 2:09.6, set by Jack Medica, Washington].

220 YARD BREAST STROKE—Won by James Counsilman, unattached, Ohio State; William Schmidt, York, Pa., YMCA, second; Joseph Jodka, Massachusetts State, third; John Meyer, Yale, fourth. Time, 2:39.4.

ONE METER DIVE—Won by James Cook, Yale, 150.48; Miller Anderson, unattached, Ohio State, 148.54, second; Charles Batterman, Ohio State, 147.52, third; Sammy Lee, Occidental, 140.86, fourth; Howard Adams, San Francisco, 135.9, fifth; Frank Dempsey, Ohio State, 132.9, sixth; Alex Thompson, Yale, 105.32, seventh.

300 YARD INDIVIDUAL MEDLEY—Won by Adolph Kiefer, unattached, Chicago; Rene Chouteau, Yale, second; Michael Priano, Flatbush [New York] Boys' club, third; William Despres, Olneyville Boys' club, fourth. Time, 3:28.2. [Betters American record of 3:28.8 held by Johnny Higgins, Olneyville Boys' club.]

400 YARD FREE STYLE RELAY FINAL—Won by Yale varsity first team [Frank Lilley, Richard Kelly, Edward Pope, Howard Johnson]; Princeton, second; Yale varsity second team, third; Yale freshmen first team, fourth. Time, 3:28.6 [meet record; old mark, 3:29.6, made by Chicago Towers—Jaretz, Kosiowski, Kirar, Henning—in 1941].

HOW TO GET AHEAD!

Are you overlooking offers of jobs which can help you get ahead faster? To make sure you miss no worthwhile opportunity to earn good pay and enjoy congenial working conditions, read the Help Wanted ads in the Chicago Tribune which prints more than twice as much Help Wanted advertising as all other Chicago newspapers combined. The opportunity which you have always wanted may be offered in today's Tribune. It will pay you to see today's want ads.

MOON MULLINS—A LOT OF SPRING (FEVER) IN HIS STEP

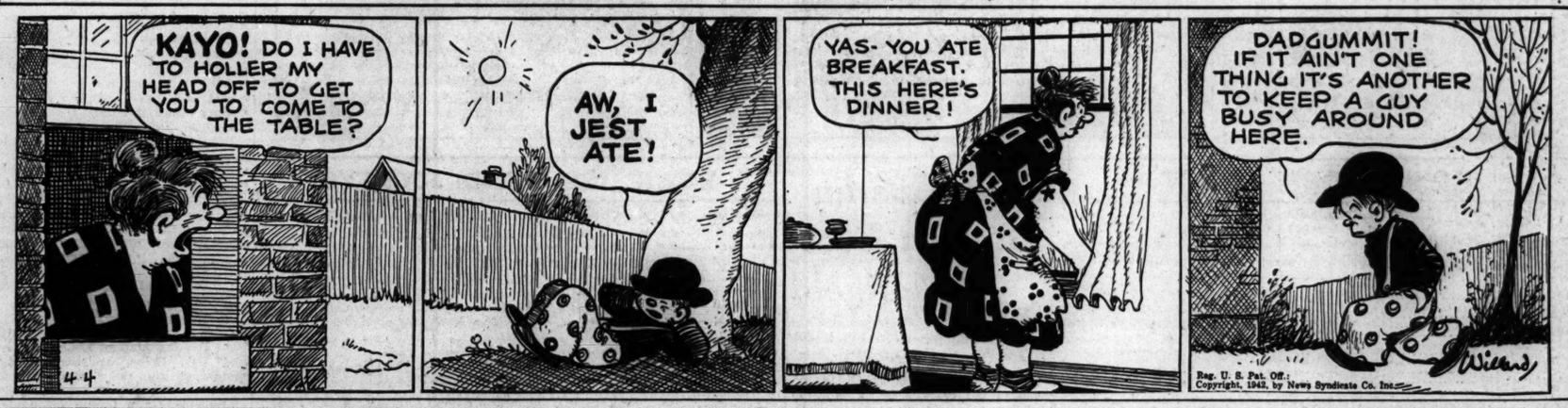
KAYO! DO I HAVE TO HOLLER MY HEAD OFF TO GET YOU TO COME TO THE TABLE?
AW, I JEST ATE!
YAS- YOU ATE BREAKFAST. THIS HERE'S DINNER!
DADGUMMIT! IF IT AIN'T ONE THING IT'S ANOTHER TO KEEP A GUY BUSY AROUND HERE.
Reg. U. S. Pat. Off.: Copyright, 1942, by News Syndicate Co. Inc.

In the Wake of the News

BY ARCH WARD.

BILL DICKEY discusses the baseball film, "The Pride of the Yankees," in which he enacted the rôle of Bill Dickey: "Gary Cooper does a swell job as Lou Gehrig, but the fans won't get to see much of Dickey as a slugger. . . . Gary bats fourth and just as I step to the plate, the director hollers 'cut!' . . . Paul Doolen, manager of the baseball team at the University of Illinois in 1927, is a candidate for nomination for Lake county judge on the Republican ticket in the April 14 primary. . . . Doolen was a star basketball player at Champaign High school. . . . Ray Poat, promising young right hander with the Indians, was the No. 1 flinger on the Illinois nine which won the Western conference championship in 1937. . . . Manager Lou Boudreau was shortstop on the same team. . . . Nile Kinnick, the former Iowa back field ace, is a candidate for the catching job on the naval air base "varsity" at Pensacola, Fla. . . . Saginaw High school, which won the class A Michigan basketball championship, averaged 52 points in its six tournament battles. . . . The team is coached by Larry Laeding, former Macomb Teachers athlete. . . . Detroit bowlers have purchased more than $1,000,000 worth of defense stamps. . . . Don Kolloway, White Sox second baseman who gives promise this

spring of the stardom predicted for him when Rogers Hornsby recommended him to the club three years ago, is copying Joe DiMaggio's style at bat. . . . He couldn't have chosen a better model. . . . Prior to 1882, boxers mixed it up in rings without padding. . . . More knockouts were the result of heads thumping on the boards than of lethal punches in those days. . . . Bamboo vaulting poles have been in use since the 1906 Olympic games in Athens. . . . Prior to that, the boys did the best they could with solid wooden poles.

Eddie Joost, Cincinnati shortstop, and Pee Wee Reese, who plays the same position for the Dodgers, have added 21 and 20 pounds, respectively, since last season and both of them can use the extra weight. . . . Major league baseballs now cost the clubs $17 a dozen, an increase of $2. . . . Bucky Walters is Bill Terry's nomination as the best pitcher in baseball today. . . . Johnny Sturm, the former Yankee first baseman, now a private in the air corps replacement center at Jefferson Barracks, Mo., is doing a column for the post newspaper. . . . Forty-seven members of the Professional Golfers association had joined the armed forces as this was written. . . . The University of Iowa baseball team has a fourth place average in Big Ten competition in the 17 years Otto Vogel has been coach. . . . The Hawkeyes were undisputed champions in 1939, tied for the title in 1927 and 1938, and were second in 1929 and 1941.

Larmer's Ledger.

People who want double time pay are two-timing their country.

MacArthur landed in Australia on March 17. When an American with a Scotch background lands in an English commonwealth on an Irish day, heaven help the Japs!

Who said the demand is for young faces in motion pictures? The Cubs sent Charley Root to the Hollywood Stars didn't they?—Paul Larmer.

* *

Dumbell Pome.

The Cleveland club's lost its propeller.
Its pitcher de luxe superstellar.
And so Lou Boudreau
Must start his new show
As the friend much in need of a Feller.
—Teenus Cheney, Salisbury, N. C.

* *

Sudden Thoughts.

Would you say Mr. Henderson is putting the country on its feet?—So So Ohio.

When a woman reaches her second childhood, she usually starts looking for a new daddy.—Chet Swital.

In the spring a young 1-A's fancy turns to thoughts of whether she is thinking of him as a 4-F starts thinking of her.
—Elmer [Scribble] Ott.

* *

Do You Remember 'Way Back When:

A man could hide behind a woman's skirts?—Maurice Lazare.

A fellow could get away from his wife by joining the army?
—Lena Guggenschlager.

Mother made calico dresses for us girls, using four yards of cloth for each dress, and good calico cost about 8 cents a yard?—Paulette of Joliet.

* *

The Girls They Left Behind Them.

Gee, but this is a lonesome town
Since Eddie and Joe and Jack aren't around.
Winter nights it wasn't so tough,
Just staying at home was pleasant enough;
But now that the springtime's rolled around
With the twilight lingering long,
Something is certainly missing,
Something seems somehow all wrong.

The movies get awfully tiresome
Going with just Jane or Marie,
A coke at the drugstore's lost its kick—
Is something the matter with me?
I know very well what the trouble is,
It's very easily found—
Gee, but this is a lonesome town
With none of the fellows around!
—Jazbo of Old Dubuque.

The First Easter.

Early they came on the first of the week,
Just as the east showed a faint rosy streak—
The three faithful women who'd stayed to the end;
Came now to anoint Him, Jesus, their friend.
Softly they wept as they wended their way
To the place in the rock where the Crucified lay,
They gathered tall lilies to lay on His bier,
And the words of the Master seemed hauntingly clear
When He'd told of the lilies that toil not nor spin,
That the birds garner not in barn or in bin,
Yet the lilies have raiment that dazzles the sun
And the birds are all fed to the least little one.
They carried sweet spices and fine linen, too,
But as they drew nearer their tears fell anew,
For, had they not seen Him die on the cross,
Seen the grief of His mother at her bitter loss?
Mary Magdalen said, "Who will roll back the stone?
It is large, I don't think we can move it alone."
Then she hurried along, and went on before,
To find the stone rolled away from the sepulchre door.
"They have taken my Lord and hid Him away."
Mary, mother of James, and Salome, heard her say.
But an angel appeared and he said, "Do not fear,
You seek Jesus? He's risen. He is not here.
Behold!" and he led them into the tomb.
"The place where they laid Him."
Their eyes searched the gloom.
They found the tomb empty, the winding sheet there,
Then gone was their sorrow—gone their despair,
And trembling with joy they hastened away
To tell the glad tidings on that first Easter day.
—Laura of Deerfield.

* *

Signs of the Times [Obsolete].

In Phoenix, Ariz.: "You'd be surprised how easy it is to buy a typewriter these days."
—Esther of Phoenix.

* *

The Wake Depends Upon Its Friends.

* *

He's Always With Us.

Remember the guy who attended all the fights and who sat away up in the balcony, bleating thruout the evening such fire eating instructions as "Kill the bum! Use your left! Uppercut him and look out for his right!" I ran across him again in a tavern last night. He was telling MacArthur, by remote control, of course, just how to win the war.
—Bilunter.

[Continued on next page, column 8]

JOE G. DAVIS, 79, GRAND VETERAN OF GOLF, DIES

Served Tribune 25 Years, CDGA 16 More.

BY CHARLES BARTLETT.

The company of Tribune sports writers who have passed on, yesterday acquired one of the most versatile of them all in the death of Joseph Garibaldi Davis. When Joe meets up with them, he will be able to talk boxing with George Siler, football with Walter Eckersall, baseball with Sy Sanborn and Charley Dryden, and horse racing with French Lane. He can swap anecdotes and verse with Hugh E. [Hek] Keough and talk over old times with Harvey T. Woodruff, long his superior in the Tribune sports department. And none will say him nay if Joe chooses to mention golf.

Grand old Joe Davis, 79 years old last December, died at 6:05 p. m. yesterday of a pulmonary congestion. He had been confined for 48 days in the Chicago Osteopathic hospital, 5200 Ellis avenue.

It was in golf that Joe became nationally famed as a writer, but Chicagoans who knew him well have long realized that his interests were directed at every phase of American sports. Folks who saw him only during his duties as Tribune golf editor and later as secretary of the Chicago District Golf association, a position he held until his death, were unaware of his wide range of experience and his abiding interest in other fields of athletic activity.

Joe Got Around.

Until a few months ago you could find Joe at almost any sports event in town. Naturally he never missed an opportunity to attend an important billiard tournament, a major soccer game, or a cricket match, for he had distinguished himself as a competitor in these in his younger days. Aside

JOE G. DAVIS.

from these, however, Joe always had a standing order for tickets to the Golden Gloves bouts and the All-Star football game. He was not averse to putting a small wager or two on his choices at the race tracks, and enjoyed ice hockey. His golf duties prevented him from seeing all of the baseball he wanted to, but he always managed to cram in his share of visits to Comiskey park and Wrigley field.

Joe was a native of London, England, born there on Dec. 5, 1862. He first came to America in 1884, at the age of 22, to work for the East Florida Land and Production company, an English concern that owned land near St. Augustine. In 1887, he went north to New York to work in a cousin's cement firm, and in 1890 transferred to Chicago to become secretary of the Chicago Cricket club, which, besides fostering cricket, played baseball, lawn bowls, and tennis, and maintained a one mile cinder path and a quarter mile bicycle track on the south side.

He Sets Cricket Record.

A dispute over club finances resulted in nearly all of the cricket playing members joining the Wanderers, who had their grounds on the site of the first Comiskey baseball park. In 1897, Joe set a record of 127 wickets for the Chicago cricket season's play, a mark that stood for

[Continued on page 19, column 7.]

In the Spring an Athlete's Fancy, Etc.

[TRIBUNE Photos.]

With the advent of spring weather, athletes at Northwestern university, in common with their fellows everywhere, turn to outdoor sports plans. In this group at the Tam o' Shanter Country club yesterday are the lads N. U. hopes will win a Western conference title. Left to right: Dick Haskell, Homer Beatty, Manuel De La Torre, Coach Ted Payseur, and Capt. Burt Abrahams (driving).

Wings Battle Leafs Tonight in Cup Opener

TORONTO, Ont., April 3 [Special].—The Toronto Maple Leafs, who knocked out the league champion New York Rangers, and the Detroit Red Wings, conquerors of Boston's cup holders, tomorrow night will play the first game of the final series for the Stanley cup and the ice hockey championship of the world.

Hockey enthusiasts who saw the Rangers set a new scoring record under the modern rules could not, a few weeks ago, see how any team in the league could stand up over a distance against the New Yorkers. Yet the Leafs not only did that, but achieved their victory in the series between the first and second place teams without going the scheduled seven games. They took the decision, 4 games to 2, with the result that they will skate onto their own ice tomorrow night as favorites.

Wings Are a Surprise.

More surprising than the Leafs' disposition of the Rangers, however, is the appearance of the Wings in the final series, which also will be conducted on a best four out of seven basis. When the season started, the Detroit club had the confidence of only its manager, rotund Jack Adams. His faith in the team thru a mid-season slump was justified at the end of the regular schedule, when the Wings wound up in fifth place to assure themselves of a playoff berth.

The fans began to believe Adams when the Wings took their opening series from the Montreal Canadiens, two games to one. From there they went on to a conquest of the Bruins, who had won the cup last year by defeating Detroit in four straight games.

Records Favor Leafs.

It has been nine years since Toronto won a Stanley cup despite the fact the Leafs have had six final chances at it in that period. The regular season record between the two favors the Leafs, who took six of their eight meetings with Detroit.

The final standings are all on the Toronto side. The Leafs won 27, lost 18, and tied 3 while making 158 goals, and the Wings finished their regular schedule with 19 won, 25 lost, and 4 tied for a total of 140 goals. The Toronto team also has the defensive advantage, Turk Broda permitting only 136 scores against the 147 allowed by the Detroit goalie, Johnny Mowers.

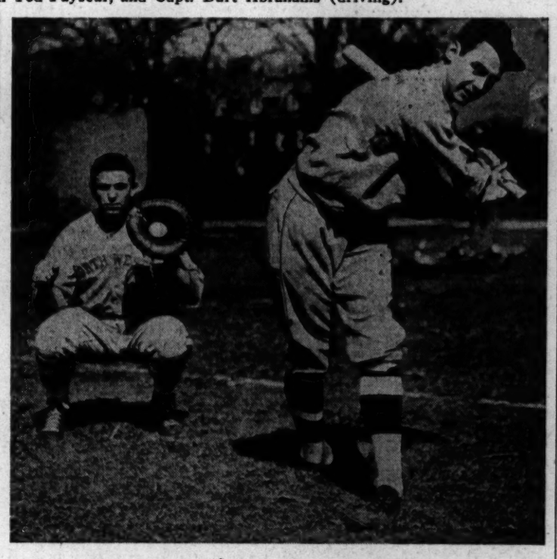

The baseball candidates, too, are busy preparing for the Wildcats' first practice game with Bradley Tech in Peoria Monday. Bruno Gargas is the catcher as Ted Esser sharpens up his winter dimmed batting eye.

Wildcats Are Busy

Northwestern university's spring sport teams took advantage of the warmer weather of the last few days to begin outdoor practice in preparation for opening contests scheduled for next week. The baseball team will open its 20 game schedule against Bradley Tech in Peoria Monday. A second practice game will be played against Illinois State Normal in Bloomington Tuesday.

The Bradley Tech game will be homecoming for Russ Wendland, Wildcat first baseman, who was an all-around star at Manual High school in Peoria. Wendland, who is captain elect of the basketball team, was the regular first baseman last year.

Members of the golf team worked out yesterday at the Tam o' Shanter Golf club under the direction of Coach Ted Payseur. The first match is scheduled for April 18 against Indiana in Indianapolis. The squad will be built around two letter men, Capt. Burt Abrahams of La Grange and Dick Haskell, a senior from Seattle. Leading sophomores include Manuel De La Torre of Highland Park and John Stoltz of Ottumwa, Ia. The former is the son of Angel De La Torre, golf professional at the Lake Shore club in Highland Park.

KNICKERBOCKER IS SENT TO A'S BY SOX ON WAIVERS

[Chicago Tribune Press Service.]

Tucson, Ariz., April 3.—Bill Knickerbocker, White Sox infielder who had been with four American league clubs, made it five today when he went to Phoenix and joined the Philadelphia Athletics. The Sox sent Bill to Connie Mack on waivers in a deal announced shortly after the Chicago club arrived here this morning. The A's went to Phoenix last night for a game today and Bill made the 125 mile trip in time to proceed to El Paso with them.

Senators Release Six Players to Minor Leagues

Orlando, Fla., April 3 (AP).—Second Baseman Eddie Lyons, Pitcher Bill Kennedy, and four others were removed from the Washington Senators' roster today, three going to Chattanooga and three to Charlotte. Going to the Charlotte club were Lyons, Outfielder Alex Kvasnak, and Pitcher Bill Zinser. To Chattanooga went Kennedy and Pitchers Ray Scarborough and Arnold Anderson.

CUBS RALLY IN SEVENTH AFTER LYONS LEAVES

South Siders Help with 5 Errors.

BY IRVING VAUGHAN.

[Chicago Tribune Press Service.]

Tucson, Ariz., April 3.—Just when the Cubs needed some help today to ward off another blow from their home town rivals, the White Sox, Bill Nicholson responded with his bat. He belted a seventh inning homer over the wall and with that one wallop picked up the tying as well as the decisive run for his fellow National leaguers. The score was 8 to 7 and naturally was very pleasing to Jim Wilson's boys, because it cut to 3 and 2 the American leaguers' edge in the spring series.

Considered merely as exercise, the game was all right but as an artistic exhibition it was more than a little shy of major league standards. In this respect, the Sox were persistent offenders. Apparently giving no heed to the fact that they are supposed to be the Cubs' worst enemies, they gave away runs with unusual abandon. They piled up five errors, only one of which failed to aid the Cubs' production. On the other hand, the National leaguers blundered only twice and one of the miscues meant nothing.

Ted Leaves with Tie.

Old Ted Lyons, despite a four hit job in five innings, departed from the show with nothing better than a 3 to 3 tie to show for his labors against Jake Mooty. Then Joe Haynes, the Sox youngster, was introduced for a match with the bulky Ed Hanyzewski in the sixth. Haynes was immediately thumped for two runs, but in the seventh so many things happened to the Cub with the long name that his manager wisely decided to remove him from circulation. He was nailed for four runs, giving the Sox a 7 to 5 lead, but a moment later Haynes encountered a similar disturbance.

As a preliminary to Nicholson's blast, the seventh opened with Don Kolloway first fumbling and then throwing wild on a grounder hit by Bob Scheffing who batted for Hanyzewski. The two errors gave Scheffing as many bases. After one was out, Phil Cavarretta slipped a two bagger past Joe Kuhel's reach and Scheffing scored. Charley Gilbert was disposed of handily, but Nicholson hoisted his drive over the left field wall and the two runs were sufficient for Leslie Fleming, who held the Sox to one hit in the last two innings.

Kolloway Starts It.

Kolloway opened the meeting with a two bagger over third, went to third on Wally Moses' fly and home on Mooty's wild pitch. The Cubs quickly converted the one run deficit into a lead of similar proportions, a maneuver in which the Sox gave them noble assistance. Stan Hack led off with a fly which became a two base hit because of Moses' failure to gauge the wind. Cavarretta bounced out and Gilbert tapped to Bob Kennedy, who threw to the plate to nail Hack but confusion set in and Hack arrived back at third safely. He scored on Murrell Jones' fumble of Nicholson's roller and Gilbert registered on a single by Dom Dallessandro.

Cavarretta and Nicholson took care of a one run assessment off Lyons in the third. The former doubled to right with one out and, after two were gone, sailed home on Nicholson's single to right. Taft Wright gave Nicholson an extra base by fumbling but the blunder proved of no consequence.

A Pass Starts Rally.

Mooty handed a pass to Lyons at the start of the fifth and the Sox went right to work on the runs needed for a tie. Kolloway forced

[Continued on page 19, column 3]

With One Blast

WHITE SOX.	Ab	R	H	PA	CUBS.	Ab	R	H	PA
Kol'w'y,2b	6	2	3	1 2	Hack,3b	4	1	1	1 1
Moses,cf	3	1	2	3 0	Cavar'a,1b	4	2	2	6 0
Jones,1b	1	0	0	3 0	Gilbert,cf	4	2	1	2 1
Kuhel,1b	2	0	0	5 1	Nichol'n,rf	4	1	2	4 0
Appling,ss	3	0	0	2 0	Dalles'o,lf	4	1	2	4 0
Wells,ss	2	1	1	0 2	McCul'h,c	3	0	0	4 1
Wright,rf	5	1	3	0 0	Strin'r,2b	4	0	1	2 3
Hoag,lf	5	0	0	3 0	Sturg'n,ss	4	0	0	4 2
Ken'dy,3b	4	1	2	2 2	Mooty,p	1	0	0	0 1
Tresh,c	3	1	1	4 2	Hanyzw'k,p	0	0	0	0 1
Lyons,p	1	0	1	0 0	‡Scheffing	0	1	0	0 0
†Tucker	0	0	0	0 0	Fleming,p	1	0	0	0 1
Haynes,p	1	0	0	1 1					
¶Dickey	0	0	0	0 0					
	$37	7	13	24 10		*34	8	9	27 11

*Lowrey batted for Mooty in fifth. †Batted for Lyons in sixth. ‡Batted for Hanyzewski in seventh. §Sketchley batted for Tresh in ninth. ¶Batted for Haynes in ninth.

White Sox ..... 100 020 400—7
Cubs ..... 201 002 30*—8

Errors—Jones, Sturgeon, Wright, Wells, Stringer, Kolloway [2]. Runs batted in—Dallessandro [2], Nicholson [3], Appling, Wright, Kennedy, Tresh, Kolloway [2], Cavarretta. Sacrifice—McCullough. Two base hits—Kolloway, Hack, Cavarretta, Moses, Dallessandro, Tresh. Home run—Nicholson. Double plays—Tresh to Kennedy; Sturgeon to Stringer to Cavarretta; McCullough to Cavarretta. Left on bases—White Sox, 11; Cubs, 8. Struck out—Lyons, 3; Haynes, 2; Hanyzewski, 1; Fleming, 2. Bases on balls—Fleming, 2; Mooty, 5; Hanyzewski, 1. Hits—Lyons, 4 in 5 innings; Haynes, 3 in 3; Mooty, 6 in 5; Hanyzewski, 0 in 2; Fleming, 1 in 2. Wild pitches—Mooty, Haynes. Winning pitcher—Hanyzewski. Losing pitcher—Haynes. Umpires—Sears and Pipgras. Time—2:18.

SEEK SPACE FOR 3,419 HORSES AT 2 LOCAL TRACKS

Applications Set Record at Washington, Arlington.

Stall applications for 3,419 horses have been received thus far for the 67 days of racing, starting June 22, at Arlington Park and Washington Park, it was announced yesterday by John D. Jackson, general manager of the two tracks.

This is the highest number ever to seek racing quarters at the two courses and exceeds by more than 1,100 the previous high mark set at Arlington Park a number of years ago. While the curtailment of racing on the coast is contributing to this record application, the major portion of the increase, according to Jackson, is due to the increased overnight purses and stakes that will make up this summer's program.

Each Park Accommodates 1,400.

At Arlington Park Jackson has accommodations for 1,400 thorobreds. The Washington Park stabling situation is just about the same. The task of fitting more than 3,400 horses into that number of stalls is the job on Jackson's hands.

Only two races daily at $1,200 will be offered, while all the others are at $1,500 or more. Only the better grade of horses will be drawn to Chicago, according to Jackson.

Three Stakes Weekly.

Stakes will be run every Wednesday, Thursday, and Saturday with a generous sprinkling of distance events, as well as colorful contests over the grass courses at the two tracks.

Both tracks will be made available for early arriving stables well in advance of their meetings.

Vanderbilt Quits Post at Belmont Park

Beverly Hills, Cal., April 3 (AP).—Millionaire Alfred Gwynne Vanderbilt, one of the country's foremost turfmen, is awaiting a commission in the United States navy. He hopes it comes soon. If it doesn't he will try another branch of the service, he said in an interview today. He has cut his racing ties for the duration.

Vanderbilt seeks a commission as lieutenant, junior grade, in the aviation volunteer service of the naval reserve.

May Get Leave of Absence.

Vanderbilt said he had resigned as president of the Belmont Park in New York and Pimlico in Baltimore, Md., track. Directors have not accepted the resignations. They may reject them and grant Vanderbilt leaves of absence, dispatches from New York said. He also resigned as a director in the Saratoga Racing association, the United Hunts club, and the Turf and Field club.

Lieut. Comm. William H. Gardner, head of the New York naval aviation cadet selective board, reported that Vanderbilt had taken his physical examination and that his application had been forwarded "with thousands of others to the navy department in Washington, where rank is decided on age and ability."

Will Keep Own Stable.

The sportsman, now 29 years old, at the age of 21 took over the Sagamore stables established by his maternal grandfather, the late Capt. Isaac Emerson. He and his brother, George, inherited his father's $30,000,000 estate when the elder Vanderbilt went down with the Lusitania in World War I.

He became president of Pimlico in 1938 and the next year was made head of Belmont Park. His greatest thorobred was Discovery, winner of $195,285. He married Manuela Hudson of Monterey, Cal., in June 1938. They separated in November, 1940, and young Vanderbilt signed final papers in a financial settlement last winter.

INDIANS ACQUIRE BUSTER MILLS FOR ROSENTHAL

Cleveland, O., April 3 (AP).—The Cleveland Indians acquired Outfielder Buster Mills from Kansas City of the American association in exchange for Outfielder Larry Rosenthal and cash. Roger Peckinpaugh, Indian vice president, announced tonight.

Mills, 33 years old, and a right hand hitter, is expected to take the place of Gerald Walker, outfielder whom the Indians sold to Cincinnati.

Mills, who joins the Indians immediately, has seen service with the Boston Red Sox, St. Louis Browns, and New York Yankees. He batted .307 with the Kansas City Blues last season.

Private Vic Ghezzi Will Defend PGA Championship

Asheville, N. C., April 3 (AP).—Vic Ghezzi, a private in the army at Fort Monmouth, N. J., will defend his national PGA golf title at Atlantic City next month. Ghezzi wired Fred Corcoran, PGA tournament manager, tonight saying, "Count on me definitely in PGA championship." Ghezzi won the Professional Golfers' association title at Cherry Hills, Denver, last year.

Bishop Rolls 300 Game, His First in 19 Years

Jack Bishop, long a star bowler in the Classic and North End Traveling leagues, rolled his first 300 game last night while shooting in the Manz Corporation league at the Lincoln Square alleys. Bishop opened a 725 series with 202, then shot his perfect game, and finished with 223. He has been bowling 19 years.

SMILIN' JACK—ILLEGAL EAGLES

BOWIE FORM CHART

APRIL 3, 1942.

[BY THE ASSOCIATED PRESS.]

FIRST RACE—Purse $1,200. Two year olds. Four furlongs. Start good; won driving, place same. Went to post at 2:35. Off at 2:35½. Winner, br. f., 2, by Quatre Bras II.-Beauty Star, by North Star. Owner, Blenheim Farms. Trainer, J. F. Smith. Time, :48 1-5. Track fast.

Horse—	Wt	PP	St	¼	½	Str	Fin	Jockey	Eq	odds
‡FOUR STARS	107	5	7	...	5d	4d	1½	H.Mora		2.65-1
ARIEL BEAM	115	12	4	...	2hd	2½	2½	G.Woolf		6.75-1
FRESH MONEY	111	7	2	...	1ns	1hd	3½	K.McCombs		4.70-1
QUICK BUBBLE	105	2	1	...	3d	3½	4d	D.Gorman		25.75-1
†OUR GLADDEN	110	1	3	...	6d	6½	5ns	J.Deering		1.95-1
LONG RANGE	105	10	10	...	10½	8½	6½	J.Laurich		110.05-1
STRANA	104	9	1	...	9ns	7d	7d	F.Remerscheid		24.90-1
†THE DUCK	111	6	8	...	8d	9½	8d	M.Berg		1.95-1
‡ZAC	110	3	12	...	12	12	9d	D.Meade		2.85-1
FLYING JUNIOR	111	8	9	...	11½	10d	10d	G.Seabo		125.80-1
LADY TENNIE	109	4	8	...	7d	11½	11d	S.Palumbo		65.05-1
FAIR ACTION	108	11	5	...	4d	5ns	12	B.Thompson		106.15-1

†E. K. Bryson-H. M. Babylon entry.
‡J. P. Smith-Blenheim Farms entry.
Two dollar mutuels paid: Four Stars, $7.30 straight, $4.10 place, $3.10 show; Ariel Beam, $5.60 place, $4.70 show; Fresh Money, $4.20 show.

FOUR STARS, off in a tangle, forced out for racing room, came gamely when clear, responded to strong hand ride and won going away. ARIEL BEAM lost ground getting to FRESH MONEY'S pace, disposed of latter, but could not resist winner. FRESH MONEY set pace accompanied by ARIEL BEAM but faltered in final stretch. QUICK BUBBLE was in first flight from start, then weakened thru stretch. OUR GLADDEN was pinched back in opening quarter and went evenly thereafter. LONG RANGE closed with good energy.

SECOND RACE—Purse $1,200. Four year olds and up [foaled in Maryland]. Five and one-half furlongs. Start good; won easily; place driving. Went to post at 3:03. Off at 3:03¾. Winner, b. m., 7, by Bud Lerner-Orissa, by Purchase. Owner, D. J. Sullivan. Trainer, P. Bieber. Time, 1:07 4-5.

Horse—	Wt	PP	St	¼	½	¾	Str	Fin	Jockey	Eq	odds
RISSA	112	6	2	2½	2d	1d	1d	1½	R.Howell		2.55-1
NICK	118	4	4	3ns	3d	3d	2½	J.Gilbert			3.00-1
LAST BET	114	1	1	1d	1ns	2½	3½	D.Scocca			7.85-1
UGIN	114	5	7	6d	5d	4ns	4d	G.Smith			6.00-1
HAZEL W	108	8	9	9d	9d	7d	5ns	F.Remerscheid			27.00-1
LEGAL LIGHT	118	12	6	4½	4½	5d	6d	P.Keiper			8.35-1
TRUE WARRIOR	105	9	3	5d	6d	8ns	7d	C.Wahler			24.45-1
LOOKFORME	114	10	8	8ns	8d	9d	8d	E.Mower			98.10-1
BILL	109	2	5	7ns	7ns	6ns	9ns	A.Bocson			11.40-1
BOBBY BUNTING	110	7	10	10½	10½	10½	10ns	H.Dabson			50.60-1
LADY MOWLEE	104	3	11	12	12	11½	11d	J.Dattilo			75.80-1
WAR SORROW	110	2	10	11½	11½	12	12	F.Woodstock			165.10-1

Two dollar mutuels paid: Rissa, $7.10 straight, $3.90 place, $3.30 show; Nick, $3.80 place, $3.10 show; Last Bet, $5.00 show.

RISSA, off alertly and closest to LAST BET'S pace, responded willingly when shaken up and drew out in closing stages. NICK, in first flight from start, closely gamely but was no match for winner. LAST BET, first away, set good pace but weakened in short stretch run. UGIN, off sluggishly, closed ground. HAZEL W. closed gamely. LEGAL LIGHT raced forward on outside early, then faltered. TRUE WARRIOR had early speed. BILL K. was in close quarters early.

THIRD RACE—Purse $1,200. Four year olds and up [foaled in Maryland]. One mile and a sixteenth. Start bad; won driving, place same. Went to post at 3:28. Off at 3:28. Winner, b. f., 4, by Challenger II.-Molasses Jane, by Ballot. Owner-Trainer, B. F. Christmas. Time, 1:52 3-5.

Horse—	Wt	PP	St	¼	½	¾	Str	Fin	Jockey	Eq	odds
MOLASSES MIBS	106	7	7	7	7	7	7	1d	J.Dattilo		1.95-1
RICHESTAN	107¼	6	3	4½	3½	2½	2d	H.Mora			10.55-1
KIMESHA	106	5	1	1½	2d	3d	3d	W.Canning			36.05-1
TINY TRICK	112	3	5	3d	4½	4d	4d	R.Scott			4.35-1
PUNCHDRUNK	115	2	6	5ns	6d	6d	5d	R.Sisto			3.30-1
ACTRESS	109	4	4	6d	5d	5d	6ns	F.Woodstock			55.05-1
ELLACAW	106	8	8	8	8	8	8	B.Merritt			53.45-1

Two dollar mutuels paid: Molasses Mibs, $4.20 straight, $3.00 place, $2.60 show; Richestan, $6.00 place, $4.50 show; Kimesha, $3.50 show.

MOLASSES MIBS, last out of gate in bad start, was rushed to front between horses going into backstretch, drew out, but had to be kept to pressure to stave off the bid of RICHESTAN. The latter, vigorously handled, moved up menacingly and closed willingly. KIMESHA, first way, set good early pace and held on gamely. TINY TRICK had early speed after being shut off, and weakened. PUNCHDRUNK was listlessly handled.

FOURTH RACE—Purse $1,500. Maidens. Three year olds and up. Six furlongs. Start good; won handily, place driving. Went to post at 3:56½. Off at 3:58½. Winner, b. f., 3, by Challenger II.-Star Chase, by Purchase. Owner, W. L. Brann. Trainer, E. A. Christmas. Time, 1:15 1-5.

Horse—	Wt	PP	St	¼	½	¾	Str	Fin	Jockey	Eq	odds
MOONDRIFT	107	1	3	1½	1½	1½	1s	K.McCombs			9.40-1
NEDDIE BOY	115	10	8	6d	4½	2½	2½	G.Woolf			3.25-1
MOST ALERT	110	3	12	12	12	7d	3d	S.Palumbo			107.00-1
†CALOTTE	120	12	2	2½	2½	2½	4ns	E.Mower			17.65-1
ACCUSE ME	107	2	10	10½	8d	6d	5d	E.Thompson			54.05-1
PLAY LESS	107	11	1	9d	10d	9d	6d	R.Sisto			67.25-1
CASTINE	112	6	4	3½	3d	3ns	7d	A.Schmidl			3.90-1
†LADY KILLER	120	3	6	9ns	10ns	10d	8d	P.Keiper			17.65-1
TRIPOD	107	9	5	12d	11d	9ns	9d	H.Mora			41.40-1
BELL ORMOND	108	4	7	4d	9d	8ns	10½	M.Berg			55.75-1
GRAND MONARCH	115	8	11	12	12	11½	11d	L.Gyzin			115.70-1
HALF CROWN	113	9	2	5ns	4d	12	12	J.Gilbert			1.95-1

†R. R. Dickman-C. D. Jeffries entry.
Two dollar mutuels paid: Moondrift, $20.80 straight, $7.60 place, $5.40 show; Neddie Boy, $4.50 place, $5.80 show; Most Alert, $26.80 show.

MOONDRIFT went thru on inside to take command in opening furlong, saved ground while rushed, then drew out to win handily. NEDDIE BOY lacked speed to stretch, responded with bold rush when put to pressure, and was best of others. MOST ALERT gained steadily and showed good effort. CALOTTE was closest to pace under hustling tactics early and weakened thereafter. ACCUSE ME gained gradually from sluggish beginning. CASTINE had speed to midstretch. BELL ORMOND flashed speed, then dropped. HALF CROWN stumbled approaching stretch, bothered NEDDIE BOY slightly, and was taken up.

FIFTH RACE—Purse $1,500. Four year olds and up. Six furlongs. Start good; won driving, place same. Went to post at 4:23½. Off at 4:25¾. Winner, ch. c., 5, by Pasnalo-Swell Lady, by Dunlin. Owner, T. H. Nesbitt. Trainer, H. T. Palmer Jr. Time, 1:14 1-5.

Horse—	Wt	PP	St	¼	½	¾	Str	Fin	Jockey	Eq	odds
WILCOX	103	4	3	3d	2½	1ns	1d	J.Deering			16.80-1
SOBRIQUET	112	8	1	1½	1d	1ns	2½	J.Gilbert			1.75-1
ROUGH TIME	117	3	2	2d	3½	3½	3½	H.Dabson			4.90-1
†MARION COLLINS	107	6	5	5d	5d	5d	4½	L.Gyzin			11.10-1
IMPERIAL EMPY	110	7	6	4½	4d	4d	5d	J.Dattilo			2.60-1
DON ORLAN	110	7	6	6d	6d	6d	6d	H.Mora			39.45-1
†DANCETTE	105	4	7	7	7	7	7	R.Merritt			11.90-1
STRAW HAT	113	5	8	Wheeled				C.Wahler			5.90-1

†Mrs. D. Roemser-F. J. Kearns entry.
Two dollar mutuels paid: Wilcox, $35.60 straight, $11.30 place, $6.50 show; Sobriquet, $3.90 place $3.40 show; Rough Time, $4.40 show.

WILCOX, in first flight from start, came to outside when put to pressure and wore down SOBRIQUET in closing sixteenth. SOBRIQUET raced ROUGH TIME into submission while setting the pace and barely failed to last under strong handling. ROUGH TIME was steadied early while running with SOBRIQUET, but weakened in final stages. MARION COLLINS raced evenly, DON ORLAN and DANCETTY were outrun. STRAW HAT wheeled leaving gate and was left.

SIXTH RACE—Purse $2,000. Three year olds. Five and one-half furlongs. Start good; won driving, place same. Went to post at 4:48. Off at 4:48½. Winner, ch. c., 3, by Bobby Sweep-Two No Trumps, by Ballot. Owner, W. W. Crenshaw. Trainer, F. J. Baker. Time, 1:08.

Horse—	Wt	PP	St	¼	½	¾	Str	Fin	Jockey	Eq	odds
OPENING BID	109	2	5	5d	5d	5d	1d	C.Wahler			4.75-1
MARKSMAN	113	1	4	3½	2d	1½	2d	F.Remerscheid			1.90-1
FIREBROOM	113	3	3	1d	1d	2d	3d	M.Berg			11.80-1
DON DEVITO	114	6	1	2ns	3½	3½	4d	P.Keiper			5.35-1
INDIAN SUN	114	5	2	1½	1½	2ns	5½	J.Shanks			5.35-1
PRINCE GOVANS	113	4	6	6	6	6	6	E.Mower			61.20-1

Two dollar mutuels paid: Opening Bid, $11.50 straight, $3.80 place, $3.00 show; Marksman, $2.60 place, $3.30 show; Firebroom, $3.30 show.

OPENING BID, steadied along in early stages, came out in final drive and closed full of run to win going away. MARKSMAN was rated in first flight, responded when placed to drive to take command but could not resist winner. FIREBROOM rallied gamely in stretch run but was slightly bothered by winner. DON DEVITO was hard used while closest to INDIAN SUN'S pace and weakened. INDIAN SUN had keen early speed, then stopped as if short. PRINCE GOVANS could not keep up.

SEVENTH RACE—Purse $1,200. Three year olds which never won two races. One mile and 70 yards. Start good for all but LIGHT BANSET. Won easily; place driving. Went to post at 5:11. Off at once. Winner, ch. f., 3, by Firethorn-Traffic, by Broomstick. Owner, Mrs. E. D. Jacobs. Trainer, H. Jacobs. Time, 1:48 4-5.

Horse—	Wt	PP	St	¼	½	¾	Str	Fin	Jockey	Eq	odds
†TRAFFIC RUSH	108	8	9	7hd	4d	1½	1½	C.Wahler			5.05-1
†NO DOUGH	110	1	1	3½	3½	2s	2½	K.McCombs			5.05-1
MARVAL	108	7	8	5½	6hd	3½	3d	A.Schmidl			15.00-1
IVA MAE	104	4	7	10d	8½	4d	4d	A.Dattilo			3.10-1
DISPLAY STYLE	110	6	10	9½	9d	6d	5½	L.Gyzin			5.95-1
MILKYMOON	120	3	5	1½	1½	5d	6d	J.Lynch			13.80-1
ARGO LASSIE	106	9	4	2½	2½	3d	7½	J.Deering			107.80-1
MISS CARLIE	104	5	6	4½	5s	7hd	8½	R.Wainwright			57.70-1
TOUR	110	2	2	8½	7hd	9½	9½	F.Remerscheid			2.45-1
CASAD	104	10	3	8d	10d	10	10	R.Kirk			158.20-1
LIGHT BANSET	113	11	11	11	11	Pulled up		R.Sisto			7.05-1

†Cannaday Farm-Mrs. E. D. Jacobs entry.
Two dollar mutuels paid: Traffic Rush, $12.10 straight, $10.30 place, $7.10 show; No Dough, $10.30 place, $7.10 show; Marval, $6.60 show.

TRAFFIC RUSH was allowed to settle into best stride, worked way to contention, took command on outside of MILKYMOON and drew clear to win easily. NO DOUGH was forwardly placed from start and was kept to drive to end. MARVAL, rated for half, was held safe when placed to pressure. IVA MAE improved position steadily for three-quarters, then faltered. DISPLAY STYLE was held safe. MILKYMOON set pace and stopped. ARGO LASSIE was used up while racing closest to MILKYMOON'S pace. MISS CARLIE was thru early. LIGHT BANSET had no chance with the start.

EIGHTH RACE—Purse $1,500. Four year olds and up. Mile and a sixteenth. Start good; won driving, place same. Went to post at 5:36. Off at 5:36½. Winner, b. or br. c., 5, by Espino-Off Gold, by Polydor. Owner, Elobee Farm. Trainer, V. H. Woehler. Time, 1:50 2-5.

Horse—	Wt	PP	St	¼	½	¾	Str	Fin	Jockey	Eq	odds
DEVALUE	107	5	5	6d	4d	3½	1ns	C.Wahler			11.60-1
BELAY	113	1	2	2d	2d	1d	2ns	P.Keiper			2.45-1
HILLBLOND	108	7	4	4½	6d	4d	3d	K.McCombs			4.45-1
BUNNY BABY	108	2	3	3½	1d	2hd	4ns	J.Deering			4.95-1
REGENT	113	6	6	5hd	5d	6d	5½	R.Sisto			10.55-1
JIMSON BELLE	104	4	1	1½	2d	5d	6d	J.Dattilo			5.45-1
VALDINA LEO	108	3	7	7	7	7	7	F.Remerscheid			5.50-1

Two dollar mutuels paid: Devalue, $25.20 straight, $9.60 place, $5.00 show; Belay, $4.80 place, $3.50 show; Hillblond, $3.30 show.

DEVALUE, not hurried in early stages, moved up boldly on inside, was shut off and taken up, came again in stretch and was up in final strides. BELAY was close up from start, disposed of BUNNY BABY and barely failed to last. HILLBLOND was poorly handled in early stages and closed full of run. BUNNY BABY took lead from JIMSON BELLE approaching half, then weakened. REGENT failed to rally. VALDINA LEO was outrun.

TROPICAL PARK RESULTS.

FIRST RACE—Purse $1,000, claiming, maidens, 2 year olds, 4 furlongs:

BottleImp,116 [D.MacAn'w]	3.70	2.80	2.40
Fealty, 108 [W. Strickler]		4.00	3.10
SteppinOut,111 [E.Robart]			3.50

Time, :47 2-5. Bonnie Rue, Treecia, Lookout Miss, Miss Wingway, Aggressive, South Drive, Southern Yam, Deidre S., and Lil S. ran.

SECOND RACE—Purse $1,000, claiming, 3 year olds, 6 furlongs:

Zite, 110 [F. Milligan]	6.30	3.50	2.90
Gala Grip, 108 [A.DeLara]		4.50	3.70
Ration, 108 [R. Eccard]			7.30

Time, 1:12 2-5. Fortwatch, Keekee, Riverlass, Tricia-Jean, Tarhaven, Day by Day, Easy Jack, Tower Guest, and Villare Queen ran.

THIRD RACE—Purse $1,000, claiming, 3 year olds, 6 furlongs:

Gem W, 113 [F. Milligan]	11.40	5.50	4.50
Tripped, 113 [A. De Lara]		18.80	12.40
Batter Up, 111 [D.Brunelle]			6.90

Time, 1:12. Searchlight, White Bait, Jack Rubens, Lady Golden, Out Front, Zatinal Star, Lookout Rascal, West-Ho, and Guest Star ran.

FOURTH RACE—Purse $1,000, claiming, 4 year olds and up, 6 furlongs:

Well Alright, 109 [C.Pbell]	4.30	3.00	2.50
Bad Cold, 111 [C. Mojena]		4.10	2.90
Sassy Mate, 111 [Lemmons]			2.90

Time, 1:11 2-5. Commencement, Saxon's Pride, Prior's Scout, and Torch Gleam ran.

FIFTH RACE—Purse $1,400, claiming, 3 year olds, 6 furlongs:

Sonny Casey, 116 [Milligan]	4.30	2.50	2.40
Fate, 111 [D. MacAndrew]		2.70	2.60

Daily Doubles

BOWIE.

Four Stars and Rissa.....$25.40

TROPICAL PARK.

Bottle Imp and Zite.....$16.90

Tower Maid, 106 [Beverly] | | | 3.50
Time, 1:13. Happy Ehlo, Blue Garter, Jayne Davis, and Anonymous ran.

SIXTH RACE—Purse $1,100, claiming, 4 year olds and up, mile and 70 yards:

Moselem, 121 [P. Roberts]	10.20	5.60	3.30
Topee, 112 [N. Jemas]		4.00	3.00
Balloter, 112 [A. De Lara]			2.10

Time, 1:42 2-5. Banker Jim, Hoptown Lass, Army Grey, Jackorack, Preceptor II., and Hornblende ran.

SEVENTH RACE—Purse $1,000, claiming, 4 year olds and up, 1¼ miles:

Buckboard, 106 [E.Guerin]	24.30	9.30	7.10
K's Error, 106 [MacAnd'w]		8.00	7.00
Air Cooled, 108 [N.Jemas]			13.70

Time, 1:53 4-5. Illinois Star, Galvale, Tunica, Symphon, Ken's Revenge, Shasta Mollie, Villa Platte, Hope Diamond, and Beau Do ran.

EIGHTH RACE—Purse $1,000, claiming, 4 year olds and up, 1¼ miles:

Furling L'l, 111 [Roberts]	12.30	5.30	3.30
Sir Elmer, 113 [J.Harrell]		8.50	4.90
V'd Prophet, 106 [Strickler]			2.80

Time, 1:52 4-5. Uncle Dove, Hot Iron, Tecumseh, Decatur, Buttermilk, Sicklebill, West Wichita, Asharia, and Queen's Barge ran.

Offer Overlin Bolden Bout at Marigold

Ken Overlin, former New York middleweight champion, yesterday was offered a $2,500 guarantee or 20 per cent of the receipts for a 10 round bout with Nate Bolden in the opening show in Marigold outdoor arena next month, Promoter Irving Schoenwald said yesterday. Bolden first will meet Paulie Mahoney in 10 rounds in Marigold Gardens indoor arena Monday. Mahoney, newcomer from Buffalo, will start workouts in Trafton's gymnasium this afternoon.

Billy Murray, lightweight of Bellaire, O., who scored a victory over Harry Teaney in Cleveland last Nov. 17, probably will oppose Willie Joyce of Gary in an eight round event in Chicago Stadium next Friday. Teaney, who since his embarrassment by Murray has registered four straight decisions, is paired with Tony Motisi in a 10 rounder on the card, which is headed by an additional 10 round contest between Mello Bettina and Booker Beckwith. Beckwith is scheduled to begin drills in Trafton's gymnasium today, while his southpaw opponent from Beacon, N. Y., will initiate training there on Monday.

The Veteran Boxers' association of Illinois will conduct its first meeting in new club rooms at 75 West Randolph street Tuesday evening, Manager Sammy Frager said last night. . . . Barney Ross has delayed his induction into the United States Marine corps until next Wednesday or Thursday, after the Jewish holidays. . . . An appendicitis attack has forced Eddie Lander, west side lightweight, to defer indefinitely a scheduled match against Petey Scalzo in New York April 14, his physician, Dr. Samuel Lerner, revealed yesterday. . . . Lem Franklin, Cleveland heavyweight, whom Harry Bobo knocked out with a lucky punch recently, will not go thru with his fight against Jonnuy Fiynn in Washington, D. C., April 20, it was indicated last night.

PRESENT W-G-N'S BASKET TROPHY TO KOTZ TONIGHT

The W-G-N basketball trophy will be presented to Johnny Kotz, University of Wisconsin forward, at the Wisconsin-Washington State boxing match in Madison tonight. Bob Elson will make the presentation.

Kotz is the second Badger player to win the trophy. Placed in competition last year, it first was won by Gene Englund, captain and center of the 1940-'41 Badger national champions. In earning distinction as the most valuable player in Western conference basketball for this year, Kotz narrowly beat out Andy Phillip, sophomore guard of the Illinois championship team, in the balloting of a 23 man board headed by Western Conference Athletic Commissioner John L. Griffith.

The W-G-N trophy is an actual size gold basketball which becomes the permanent possession of the winning player. Kotz is a junior from Rhinelander, Wis.

BOWIE ODDS AND JOCKEYS

FIRST RACE—Claiming, 4 year olds and over, 6 furlongs:

Horse.	P.P.	Wt.	Jockey.	Odds.
Ginobi	16	112	No boy	8-1
First Family	8	104	C. Wahler	15-1
Vested	17	110	No boy	15-1
Long Legs	3	100	No boy	15-1
Nijinsky	1	112	A. Vesselli	20-1
‡Chestnut Bur.	12	112	D. Scocca	10-1
Fred's First	13	105	F. Remer'd	20-1
Scullery Maid	18	102	R. Kirk	20-1
Braxton	15	107	No boy	20-1
Setting Sun	7	105	No boy	30-1
Arquero	6	107	No boy	30-1
Haste Back	4	107	H. Dabson	4-1
Bright and Early	11	119	J. Dattilo	6-5
†Hi Blase	5	117	P. Keiper	5-1
†Real Boy	14	114	P. Keiper	5-1
Pop's Sister	10	100	No boy	10-1
Mr. Jim	2	109	A. Boscom	15-1
‡Yannie Sid	9	116	D. Scocca	10-1

†McLeary-Arthur entry.
‡E. and M. Stable-Wearley entry.

SECOND RACE—Claiming, 3 year olds, 6 furlongs:

Solar Star	7	118	D. Meade	4-1
Pharien	5	109	A. Schmidl	5-1
Sharleyow	3	114	M. Berg	8-1
Liberty Cap	2	110	B. Hacker	10-1
Calstan	4	118	M. Berg	10-1
Flying Reign	8	114	R. Sisko	5-2
Pete's Bet	1	114	No boy	6-1
Barnum	6	113	C. Wahler	6-1

THIRD RACE—Allowances, 2 year olds, 4 furlongs:

Quillon	3	110	No boy	10-1
†Maejames	2	110	M. Berg	10-1
†Bleeding Heart	8	110	J. Deering	10-1
Captain Bart	9	110	No boy	10-1
Noalen	6	114	K. M'Combs	20-1
Samhar	1	114	A. Shelhamer	8-5
Oomph	7	111	G. Wolf	5-2
Burgoo Kid	4	110	D. Meade	6-1
Bright Quest	5	110	No boy	8-1

†Bryson entry.

FOURTH RACE—Allowances, 3 year olds, 5½ furlongs:

†Ask Aunt Ada	4	106	M. Berg	5-1
Bold Lucy	5	101	D. Gorman	15-1
†Sea Dust	7	106	M. Berg	5-1
Pacification	1	106	H. Mora	10-1
Elfs Queen	2	106	No boy	20-1
Chuckie	3	116	P. Keiper	4-5
Zaca Rosa	6	106	C. Wahler	2-1

†Hackney-Hecht entry.

FIFTH RACE—Allowances, 4 year olds and up, 6 furlongs:

Pompion	6	108	M. Berg	8-1
Weatherite	2	103	No boy	15-1
Helene	7	103	H. Clagrett	20-1
Pete Jr.	3	112	E. Johnson	20-1
Designator	1	112	H. Mora	6-5
Happy Lark	5	114	No boy	2-1
Alaking	4	112	D. Meade	4-1

SIXTH RACE—The Bowie Handicap, 3 year olds and up, 1 mile and 70 yards:

Maechance	8	110	No boy	12-1
Trois Pistoles	13	112	M. Berg	8-1
He Rolls	9	110	No boy	10-1
†Transfigure	11	110	J. Deering	10-1
Ice Water	4	105	J. Gilbert	15-1
Cis Marion	3	110	K.McCombs	15-1
†Alaking	5	110	No boy	20-1
†Rodin	6	110	No boy	20-1
Challomine	7	105	P. Keiper	20-1
Cape Cod	10	115	G. Woolf	2-1
Riding Light	1	107	A. Schmidl	10-1
Omission	6	123	D. Meade	4-1
Total Eclipse	13	113	No boy	6-1
‡Air Master	14	109	J. Deering	10-1

†Nelson entry.
‡Sullivan entry.

ANNUAL CALL IS SOUNDED: 'SMELT RUN IS STARTING'

"The smelt are running" is the report that has just come down from Escanaba, Mich. Harold Lindsay, secretary of the Escanaba Chamber of Commerce, announced yesterday that the first major movement of smelt up the small streams started late this week.

By next Saturday, when Escanaba will observe its annual smelt jamboree, the fish should be entering the streams by the millions. Marinette, Wis., will hold its annual smelt party the same day. Some 400 Chicagoans will leave for Marinette Saturday morning on a special North Western train to take part in the festival.

Corp. Ward Given Leave; Enters Masters' Golf Meet

Spokane, Wash., April 3 (AP).—Corp Marvin [Bud] Ward has been granted a furlough to permit him to play in the annual Masters' golf tournament at Augusta, Ga. Ward, national amateur champion, has been giving golf lessons to second air corps men at Fort Wright.

TODAY'S SELECTIONS

BOWIE, BOWIE, MD.

[Fast.]

1—Bright and Early, Braxton, Chestnut Burr, Yannie Sid entry.

CARDINALS HAVE 3 BIG INNINGS TO BEAT TIGERS

But Detroit Comes Close; Scores 5 in Eighth.

Lakeland, Fla., April 3 (AP).—The St. Louis Cardinals made it four straight today over the Detroit Tigers in their nine game spring series by hammering rookie Charley Fuchs and Schoolboy Rowe for 16 hits and a 9 to 5 victory.

Fuchs, regarded as the rookie find of the Detroit camp, yielded nine hits and six runs in five innings, but Rowe might have gotten by unscored on except for two errors by Shortstop Billy Hitchcock in the ninth that gave the Cards three more runs.

Morton Cooper, Cardinal right hander, permitted only one Tiger to advance as far as third in seven innings, but the Tigers slapped him about in the eighth for five hits, including two doubles, and five runs. The inning was the biggest the Tigers have had in 20 Florida games. Score:

St. Louis	002	040	003	9	16	2
Detroit	000	000	050	5	10	3

Batteries—M. Cooper, Lohrman and Mancuso; Fuchs Rowe and Tebbetts.

BROWNS BEAT PHILS.

Deland, Fla., April 3 (AP).—Rube Melton pitched the route for the Philadelphia Phils against the St. Louis Browns today but a bad first inning beat him, 3 to 2. George McQuinn drove in two of the Browns' runs with a double.

The Phils were helpless against Rookie Frank Biscan, who yielded three hits in six innings, but they tallied twice in the eighth against Loy Hanning and had the bases loaded with one out in the ninth before their last rally could be stopped.

Philadelphia	000	000	020	2	6	2
St. Louis	300	000	00*	3	7	0

Batteries—Melton and Warren, Livingston; Biscan, Hanning and Farrell.

RED SOX ROUT REDS.

Columbia, S. C., April 3 (AP).—Dom DiMaggio, Bobby Doerr and Paul Campbell led a 14 hit attack by hitting homers today as the Boston Red Sox overwhelmed the Cincinnati Reds, 11 to 6. The Reds got to Pitchers Ken Chase and Oscar Judd for nine hits, but the Red Sox infield kept them out of danger with six double plays. Doerr's home run, the most decisive hit of the game, came with two on base. Score:

Boston	200	400	023	11	14	2
Cincinnati	201	030	000	6	9	0

Batteries—Chase, Judd and Peacock; Riddle and Lakeman, Lamanno.

DODGERS, WYATT WIN.

Macon, Ga., April 3 (AP).—The Brooklyn Dodgers scored five runs in the first three innings to gain a 7 to 5 triumph over a Camp Wheeler team here today. Whitlow Wyatt, who deserted the holdout ranks less than two weeks ago, pitched the first six innings and was credited with the victory. Wyatt and Ed Head gave up eight hits, while the Dodgers poled a dozen hits off three soldier hurlers. Score:

Brooklyn	311	000	101	7	12	1
Camp Wheeler	100	020	011	5	8	0

Batteries—Wyatt, Head and Owen, Dapper; Hale, Oriesby, Valko and Taylor.

YANKS WHIP MONTGOMERY.

Montgomery, Ala., April 3 (AP).—Home runs by Charley Keller and Joe Gordon accounted for half the New York Yankee runs today as the world champions crushed the Montgomery Rebels of the Southeastern league, 14 to 4.

Leading a 14 hit attack on three Rebel pitchers, Keller hit a homer with two on in the fifth and Gordon followed in the sixth when the bases were loaded. Montgomery scored all its runs off Hank Borowy, who yielded 11 hits, including a home run by Charley Quinby. Score:

New York	110	234	120	14	14	3
Montgomery	000	011	200	4	12	3

Batteries—Borowy, Branch and Sears; Rogers, Connell, Gaiser and Cronin, Dunn.

GIANTS BEAT INDIANS, 5-1.

Dallas, Tex., April 3 (AP).—The New York Giants broke the Cleveland jinx today, stopping the Indians, 5 to 1, in a game that was halted after seven and a half innings to enable the teams to catch a train. It was the first victory for the Giants in their last five games against Cleveland and their second in eight contests of their spring series.

The Giants scored all their runs off Joe Krakauskas, who walked nine men in the six innings he worked and yielded seven of the nine Giant hits, including a home run by Hank Leiber.

Bob Carpenter went six innings for the Giants and was nicked for all five Cleveland hits, three of them in the third when the Indians scored their only run. Carl Hubbell retired six men in order in the last two innings. Score:

Cleveland	001	000	00	1	5	0
New York	100	202	0*	5	9	0

Batteries—Krakauskas, Gromek and Hegan; Carpenter, Hubbell and Danning.

A'S, 8; PIRATES, 3.

Phoenix, Ariz., April 3 (AP).—A six run burst in the third inning gave the Philadelphia Athletics an 8 to 3 triumph over the Pittsburgh Pirates in an exhibition game here today. Bob Johnson's 400 foot home run with two men on base highlighted the A's big inning. Pete Suder, A's third baseman, made four hits, two doubles and a pair of singles.

Pittsburgh	002	010	000	3	10	0
Philadelphia	106	000	01*	8	15	2

Batteries—Butcher and Phelps; Besse, Harris and Wagner.

BAN ON BICYCLE SALES IS A NEW BLOW TO GOLFERS

War's list of problems for golfers will be lengthened by the freezing of bicycle sales, J. L. Rollins, vice president of the Western Golf association, predicted yesterday.

With sale of golf balls severely restricted, a threatened shortage of golf clubs imminent, and the difficulty in getting caddies due to selective service and the job boom, a season marked by restrictions has been expected. This new move, however, will prove serious, also, because bicycles are an important source of transportation for caddies to the courses, Rollins said. And maybe for the golfers?

Minor Leagues

YESTERDAY'S RESULTS.
PACIFIC COAST LEAGUE.
San Diego, 4; Portland, 3.
Other games postponed.

THE GUMPS—THE BEARDED LADY

A MYSTERIOUS PHONE CALL SUMMONS ANDY TO A STRANGE HOUSE ON THE OUTSKIRTS OF THE CITY—
I'M ANDY GUMP—
AH, YES! COME IN, MR. GUMP—I AM CLARISSA FRIZZ—
4-4
Reg. U. S. Pat. Off.: Copyright, 1942, by The Chicago Tribune.
PLEASED TO MEET YOU, SIR-ER-I MEAN, MADAM—
I SUPPOSE A THOUSAND QUESTIONS ARE WELLING UP IN YOUR MIND, MR. GUMP? BE SEATED, AND I'LL EXPLAIN EVERYTHING
IN THE FIRST PLACE, FERDINAND FERRETT MADE A THOROUGH SEARCH OF ALL THE CARNIVAL SHOWS AND THEIR BOOKING AGENTS FOR THE MAN WITH THE TWO LEFT FEET—INSTEAD, HE FOUND ME!
DO YOU KNOW THIS MAN WITH THE TWO LEFT FEET?
GUS EDSON
KNOW HIM? LEFTY WRIGHTE IS MY HUSBAND!

Lyons Again Is Ready for Sabbath Duty

BY EDWARD BURNS.
[Chicago Tribune Press Service.]

Tucson, Ariz., April 3.—The Cubs scored three times as many runs off Ted Lyons of the White Sox as they should have today. When Ted completed his five inning term, the score was 3 to 3. Those Sox fans who didn't investigate the circumstances might be alarmed at Ted's prospects in his 20th season as a Comiskey employé. We tell you not to be alarmed, because Ted was humiliated by a Cub tie after all these years—the old gentleman looks good for a lot of Sabbath victories again this year.

Ted Lyons.

Hoag Should Have Got It.

Stan Hack opened the game with a high fly that should have been an easy out but was scored a double because of Myril Hoag's inability to judge the ball. Later on Stan was trapped cold between third and home but Bob Kennedy and Mike Tresh let him get back to third. Then he scored when Bill Nicholson's grounder rolled between Murrell Jones' heels into right field.

Dom Dallessandro knocked a sound single which scored Charley Gilbert, who earlier had landed on first as the result of the futile trapping of Hack. The one legitimate run off Lyons came in the third on Phil Cavarretta's double and Bill Nicholson's single.

Get Your Tickets Now.

Ted struck out three and walked none and introduced his remarkable répertoire of sly stuff.

Yes, it will be all right to order your tickets now for all Sunday games in Comiskey park. Ted will give you a good show every Sabbath.

By the way, he'll be looking for his 246th victory his first time out.

Catcher Clyde McCullough and Outfielder Lou Novikoff were friends again tonight after a verbal flareup on the Cub bench this afternoon. Personal wisecracks were getting hot and a scuffle seemed imminent until Coach Dick Spalding ordered the boys to desist. They rode back from the ball park in the same bus seat and all hands tonight denied hints of dissension on the team.

The Cubs and Sox will play here again tomorrow before taking to the road for one day stands in Phoenix, Albuquerque, Tucumcari, Tulsa, and Fort Dodge. Paul Erickson and Tot Pressnell will pitch for the Cubs and Bill Dietrich and Buck Ross for the Sox tomorrow.

Six Cubs—Kiki Cuyler, Bill Nicholson, Tot Pressnell, Stan Hack, Charley Gilbert, and Vern Olsen—visited the air base hospital near here this morning. Instead of entertaining the boys at the base, they were entertained by jeep rides and other novelties.

Today's game started more than an hour late because of the delay in arrival of the Sox's trunks from Yuma, Ariz.

STANLEY BERG STOPS ZAFFORE IN SECOND ROUND

Stanley Berg, promising featherweight prospect from Franklin park, scored a second round technical knockout over Tommy Zaffore of Hammond, Ind., in an amateur bout last night in the Madison Athletic club. Zaffore sustained a cut eye in the first round which forced his surrender. Eddie [Twin] Baka, Madison-Cicero Boxing club 126 pound boxer, outpointed James Calhoun of the Savoy A. C. in a fast five round contest. Other results:

Carl Stirrup, Irving park YMCA, beat Jerry Nye, Franklin park [3], 140.

Blair Bailey, Madison A. C., beat Pete Scorzo, Illinois A. C. [3], 112.

Al Evans, Navy pier, stopped Mike Triak, Madison A. C. [2].

Kate Lemon, Madison A. C., knocked out Bernie Neiween, IAC [2], 175.

Joe Heneghan beat Johnny Price, Madison A. C. [2], 150.

FREEMAN GAINS FINAL ROUND IN U. S. BADMINTON

Durham, N. C., April 3. (AP).—Dave Freeman of Pasadena, Cal., seeking his fourth straight men's singles titles, will meet second seeded Carl Loveday of Montclair, N. J., in the final of the sixth annual United States badminton tournament. Tonight's semi-final results:

MEN'S SINGLES—Freeman beat Chet Goss, Hollywood, Cal., 15-1, 15-1; Loveday beat Ken Quigley, Cleveland, O., 15-13, 15-11.

WOMEN'S SINGLES—Evelyn Boldrick, San Diego, Cal., beat Patsy Donovan, Buffalo, N. Y., 11-0, 11-6; Janet Wright, San Francisco, Cal., beat Mary Whittemore Schelmn, Boston, Mass., 6-1, 11-6, 12-9.

WOMEN'S DOUBLES—Miss Boldrick and Miss Wright beat Mary Hagan, Montclair, N. J., and Claire Mitchell, Philadelphia, Pa., 15-13, 15-1; Mrs. Roy Bergman, Westport, Conn., and Helen Gibson, Stamford, Conn., beat Miss Schelmn and Miss Donovan, 17-14, 6-15, 15-11.

5 Hale America Hikes Scheduled During Week-End

Five Hale America hikes have been scheduled for this week-end by the physical fitness division of the 6th civilian defense region. One of the hikes will be held today and the remainder tomorrow. Details:

TODAY.

FORT SHERIDAN CIRCLE: Distance: 5 miles. Sponsor: Prairie club. Rendezvous: North Western station, 1:30 p. m. Total expense: 90 cents.

TOMORROW.

DES PLAINES VALLEY. Distance: 9 miles. Sponsor: Chicago Park District Outing club. Rendezvous: 20 East Randolph street, 8:45 a. m. Total expense: 45 cents.

DES PLAINES WOODS. Distance: 5 miles. Sponsors: North Shore Hiking club, Highland Park Hiking club, Evanston Walking club. Rendezvous: Winnetka Village hall, 9:15 a. m.; North Western depot, Highland Park, 9:15 a. m.; Church street "L" station, Evanston, 8:45 a. m. Total expense: None.

WESTCHESTER. Distance: 5 miles. Sponsor: Fort Dearborn Hiking club. Rendezvous: 22d street and Mannheim road "L" station, 4:15 p. m. Total expense: 25 cents.

APTAKISIC. Distance: 5 miles. Sponsor: North Shore Hiking club. Rendezvous: Winnetka village hall, 3:30 p. m. Total expense: None.

Nicholson's Homer Beats White Sox, 8-7

[Continued from first sports page.]

Lyons and hiked to third on Moses' two base drive past Cavarretta. A pass to Jones loaded the bags. Luke Appling couldn't come thru with a hit but did dispatch a fly ball to Nicholson, Kolloway scoring. Wright broke into the proceedings with his second single to right, Moses counting and Jones moving to third. Myril Hoag lofted to Gilbert.

As soon as Kuhel took over the Sox first basing in the sixth, he was confronted by a fielding problem. Gilbert tapped a tricky bounder which hopped away from Joe's grasp for a single. Nicholson fanned but Dallessandro planted a two bagger inf left center and Gilbert scored. Clyde McCullough sacrificed and Dallessandro scored when Leo Wells' throw on Lou Stringer's tap pulled Kuhel off the bag.

Rookie Leo Gets a Hit.

The profitable Sox seventh got under way with a single to left by Rookie Wells, after which Stringer gave the Sox a lift by booting Wright's grounder. Dallessandro pulled in a wicked liner off Hoag's bat. Kennedy added to Hanyzewski's woes by dumping a single in short right, Wells scoring and Wright going to third. Mike Tresh spanked a double into left to send Wright in with the tying run. Kolloway's single scored Kennedy and Tresh, giving the Sox a 7 to 5 edge, but they couldn't hold it.

BARRON TAKES LEAD ON 137 IN LAND OF SKY OPEN

Asheville, N. C., April 3 (AP).—Herman Barron of White Plains, N. Y., the Western Open golf champion playing in his first tournament in three weeks, took the halfway lead in the $5,000 Land of Sky meet today with a round of 68, for a total of 137.

Lawson Little, former National Open champion who was tied with three others for the lead at the start of play today, was in second place two shots back of Barron, but the scoring fireworks were provided by Henry Picard of Oklahoma City.

Picard shot a scorching 30 on the first nine, but faded to a 38 on the back nine. Leading scorers:

Herman Barron, White Plains, N. Y.	69	68	137
Lawson Little, Monterey, Cal.	69	70	139
Ben Hogan, Hershey, Pa.	71	69	140
Henry Picard, Oklahoma City	72	68	140
Jimmy Demaret, Detroit	71	69	140
Bill Nary, Rancho Santa Fe, Cal.	70	70	140
Herman Keiser, Akron, O.	73	69	142
Chick Harbert, Battle Creek, Mich.	72	70	142
Byron Nelson, Toledo, O.	69	73	142
Les Kennedy, New Market, N. H.	72	71	143
Ralph Guldahl, Chicago	71	73	143
Craig Wood, Mamaroneck, N. Y.	73	71	144
Jimmy Hines, Great Neck, N. Y.	69	75	144
Tony Penna, Dayton, O.	70	74	144
Joe Zarhardt, Plainville, N. J.	72	73	145
Fred Annunziato, White Plains, N. Y.	76	69	145
Chandler Harper, Portsmouth, Va.	72	73	145
Ky Laffoon, Miami, Okla.	70	75	145
Willie Goggin, White Plains, N. Y.	70	75	145
E. J. [Dutch] Harrison, Harrisburg, Pa.	71	74	145

INVITE 11 CREWS TO RACE, MAYBE, ON HUDSON RIVER

Annapolis, Md., April 3 (AP).—Six college and university crews have been invited to compete in the annual Poughkeepsie regatta in addition to the five regular members of the Intercollegiate Rowing association. This was announced today by Capt. Thomas S. King, United States navy, chairman of the board of stewards.

Capt. King said the invitations had been issued some time ago, contingent on whether the regatta would be held this year.

Invitations were sent to Princeton, Rutgers, Massachusetts Tech, Wisconsin, Washington, and the University of California, Capt. King said. All are former competitors in the regatta. Navy, Cornell, Syracuse, Pennsylvania, and Columbia are members of the association.

Capt. King, director of athletics at the United States Naval academy, said no decision had been reached on whether or not the regatta would be held this year.

BLIND BOWLERS ROLL 400 SCORES IN ABC TOURNEY

Columbus, O., April 3 (AP).—Two teams of students from the Ohio State School for Blind turned in scores of 1,490 and 1,474 on a booster squad at the American Bowling congress tonight. Two of the boys hit totals of 400. Perry Smith, southpaw from New Lexington, had games of 110, 152, 138, while Eugene Brown, Springfield, turned in 401 with 149, 132, 120. Booster teams have been on the alleys most of the week.

Chicago team scores tonight:

Washington Shirt Co. [No. 2], 2787; Goldammer Kids, 2707; Washington Shirt Co. [No. 1], 2698; Glenn Lawrence Tavern, 2686; Elmhurst Beer, 2639; Crescent Linen Supply Co., 2600; Best Motors, 2566; Olson Rug Co., 2554; Perfecto Garcia, 2403; Shell Oil Co., 2325; Brodt and Cronin [Elmhurst], 2516.

Steinmetz Is Victor, 14 to 8, in 10 Innings

Prep Baseball

YESTERDAY'S RESULTS.
Amundsen, 13; Austin, 0.
Kelvyn Park, 9; Lake View, 1.
Steinmetz, 14; Taft, 8.

Steinmetz High school, defending champion in the Chicago Public High School league, scored its second baseball victory of the season by defeating Taft, 14 to 8, in a 10 inning practice game in La Baugh Woods.

Coaches Ed Ruzicka of Steimetz and Jack Rapper of Taft originally planned to play two five inning games, but when the fifth was over they decided to continue without a rest period.

Test Nine Pitchers.

Rapper tested five hurlers, each working two innings, while the Steinmetz coach sent four men to the mound. At the end of six innings of play Taft was leading, 7 to 5, but Steinmetz came back to tie the count, and then move ahead.

The 1942 Steinmetz club is built around three regulars from last year's championship nine. The trio are Bob Carlson, third baseman; Bob Rubon, shortstop, and Gerald Smorowski, an outfielder.

Amundsen Wins, 13 to 0.

Amundsen routed Austin, 13 to 0, yesterday in Columbus park for its fourth straight victory. Bill Meyer, left fielder for Amundsen, pounded out a triple in the fifth inning with the bases loaded, and also singled in the seventh with two men on.

Richard Pranke fanned 12 batters in seven innings as Kelvyn Park defeated Lake View, 9 to 1 yesterday in Welles park. The right hander yielded only five hits, while Lake View hurlers were nicked for 13. Score:

Amundsen	000	051	7—	13	12	2
Austin	000	000	0—	0	4	1

Batteries—Phillips, Voisard, Hammer, Angelopoulis and Mueller, Roder; Lillig, Landreth, MacAvoy and Neuner.

Kelvyn Park	000	311	4—	9	13	3
Lake View	100	000	0—	1	5	6

Batteries—Pranke and Pippenberg; Kulin, Ceramia and Miller.

College Baseball

YESTERDAY'S RESULTS.
Wabash 2; Purdue, 0.
Jefferson Barracks, 9; Illinois, 5.
Illinois Wesleyan, 4; Tulane, 2.
Indiana, 4; St. Joseph's, 3 [10 innings].
Harvard, 7; Pennsylvania, 3.
Navy, 4; Cornell, 1.
North Carolina, 6; Maryland, 0.
Georgia, 8; Auburn, 4.
Clemson, 8; Erskine, 1.
Virginia Tech, 8; Ohio U., 5.
Georgia Tech, 9; Presbyterian, 6.

National Prep Ten Pin Meet Carded Today

Approximately 1,250 high school bowlers, the majority of them Chicagoans, will compete in the first American High School Bowling congress tournament, which is to be held today as a telegraphic event. Teams from cities in 17 states will roll their three game series and their scores will be forwarded to Milton Raymer, 8142 Indiana avenue, Tilden Tech teacher and secretary of the AHSBC, who will announce the results.

While competition is to be on a team basis only, students having the highest scores, exclusive of handicap, will be declared national individual champions.

Winners to Get Trips.

The winning teams in the boys' and girls' sections will be rewarded with trips to the American Bowling congress and Women's International Bowling congress, respectively. They will bowl in those events, the boys at Columbus, O., on May 2 and the girls at Milwaukee, May 29.

The tournament is a handicap event, in which boys and girls will get 75 per cent of the difference between the scratch figures and their averages as the handicap. Scratch for boys is 180 and for girls, 150.

Chicago will have 180 teams in the competition, shooting at five centers. Three squads will roll at Harding recreation, going on the alleys at 10 a. m., noon, and 2 p. m. Two each, going on at 10 o'clock and noon, will shoot at Southwest recreation, Monte Carlo recreation, Hyde Park recreation, and Crest recreation.

Supervisors Are Listed.

Teachers who are serving as coaches or are otherwise associated with high school bowling, will supervise the play at each establishment. This group and the center at which each will supervise, are:

Jesse Beaver of Lane Tech, Monte Carlo; Gilbert Stadtler of Foreman at Harding; William Watson of Morgan Park at Southwest; Albert Adams of Chicago Vocational at Hyde Park, and Gus Schuessler of Calumet at Crest.

SOLDIERS BEAT ILLINOIS, 9 TO 5; STURM HITLESS

Jefferson Barracks, Mo., April 3 (AP).—Led by First Baseman Joe Rayne, a former Kitty league performer, the Reception Center Missions of Jefferson Barracks today defeated the University of Illinois baseball team, 9 to 5.

The Missions' coach, Johnny Sturm, the former New York Yankee first baseman, went hitless. He played left field. Rayne hit two home runs.

The Illini will oppose the Jefferson Barracks post team here tomorrow.

Milwaukee Keeps Fit by Working Hard

Milwaukee, Wis., April 3 [Special].—Milwaukee's "Keep Fit" program, sponsored by the Office of Civilian Defense, has been expanding rapidly since early January when Mayor Carl Zeidler appointed Conrad Jennings, athletic director of Marquette university, chairman of the county-wide physical training program.

Jennings secured the coöperation of local physical education leaders—from the schools, the city playgrounds, the county parks, the YMCA, the YWCA, the AAU, and other agencies. The Milwaukee Athletic club inaugurated broadened program of games, exercises, and calisthenics. Policemen, firemen and deputy sheriffs, as well as other county and municipal workers, are reducing those waistlines with daily exercises. Several thousand industrial workers have been taught drills which they can do at home to keep in condition.

They Walk to Work.

Washington High school was the first to order exercises for all students, a policy that is being adopted in other educational institutions, public and private. YMCA classes became so crowded that the schedule was increased to include a session from midnight to 3 a. m., one of the most popular in the curriculum.

With the coming of spring, "Walk to Work!" movements are under way, and, where distances are too great, workers ride the street car halfway and walk the remainder. Cycle clubs are growing, particularly in the suburbs, and the cyclists have been promised a series of tours in southeast Wisconsin.

Factory Workers Relax!

Strenuous exercise for factory workers has been ruled out because their work is tiring enough in itself. However, relaxing exercises have been advised. Light exercises for office workers at their desks have been suggested. County park officials expect the heaviest season in history on the golf courses, tennis courts, and in the swimming pools this summer.

Intramural athletics are looming at Marquette, Milwaukee State Teachers college and Concordia college. No retrenchment in intercollegiate competition is planned by any of those schools.

Jennings, pleased with results thus far, plans no letup. On the roof of his own Marquette gymnasium, he keynotes his campaign with a huge billboard that screams!

Get physically fit!—Keep physically fit!

Tilden Heads Field in Prep Mat Finals Tonight

Finals in the Public High school individual wrestling tournament will be held this afternoon at 4 o'clock in Bartlett gymnasium at the University of Chicago and will continue thru the evening. Tilden Tech, which successfully defended its team title March 25, is expected to win most of the championships.

COLLEGE LACROSSE.

Duke, 13; Virginia, 3.
Swarthmore, 8; Lafayette, 1.

Feller Yields 3 Walks, Hit, Run in Navy Debut

Norfolk, Va., April 3 (AP).—Bob Feller, the American league star, went to the mound for the navy today for the first time as the Norfolk naval training station team defeated Richmond university, 13 to 1. Feller pitched the first three innings. He fanned three, walked three, yielded one hit and Richmond's run.

Freddy Hutchinson, owned by the Detroit Tigers, worked the middle three innings and Doug Hautz, youthful veteran of navy baseball, the last three. Vince Smith, bought by the Pirates last year, was navy's big gun with a homer, triple, and a single, knocking in five runs.

Capt. Wholey of Richmond got the only hit off Feller, a double to left in the third scoring Bourne, the pitcher.

Joe Davis, 79, Golf's Grand Veteran, Dies

[Continued from first sports page.]

40 years, and then was broken by only one wicket.

In all, Joe's career in sports, both as a player and a writer, covered a span of 52 years. In the latter half of the '90s, Joe began experimenting as a free lance writer on cricket, soccer, curling, football, and billiards. Eventually his work attracted the attention of THE TRIBUNE, and he went to work on a space basis, joining the staff as a regular employé in 1899. It was in July of that year that Joe covered his first big assignment, the National Amateur Golf tournament at Onwentsia. For another 25 summers, Joe was to do golf in such a fashion that he was recognized as the dean of all fairway reporters. In the winter he wrote billiards, among other sports, in a manner that delighted the real fan. He seldom used such superficial lines as "Schaefer gathered a cluster of eight." Ever a conscientious reporter, Joe described the path of every shot and the English applied to the cue ball.

Pensioned by Tribune.

In 1925, Joe retired from THE TRIBUNE on a pension, the certificate indicating same hanging over his desk in the CDGA headquarters until his death. In 1912, Mr. Davis married Mabel Gilbert of Chicago, the daughter of an Englishman. Mrs. Davis died in 1938.

Joe, who lived at 4206 Greenwood avenue, was a pioneer in the formation of the Chicago Press Veterans' association and a leading factor in promoting the annual reunions of these newspaper old timers.

A sister, Rebecca S. Davis, with whom he resided, survives.

The body was taken last night to the undertaking rooms, 316 West 63d street, and will remain there until 9 o'clock Monday morning. Funeral services will be held at 3 o'clock Monday afternoon in the chapel at 5501 North Ashland avenue. Interment will be in the Rosehill cemetery.

HOLD SPRINGER TRIAL TOMORROW NEAR LAKE BLUFF

State Club Lists Stakes for Three Groups.

BY BOB BECKER.

Springer spaniel fanciers will assemble tomorrow for their first outdoor meeting of the year when the annual field trial of the English Spaniel Field Trial Club of Illinois is held west of Lake Bluff. The field trial grounds are located at the western limits of Lake Bluff near the junction of routes 41 and 176.

Charles Goodall, acting secretary of the club, said yesterday that all spaniel fanciers are invited to attend this sanctioned trial and enter their trained dogs in one or more of the events that will be run tomorrow. The emphasis in this trial will be on amateur handlers and their dogs. Any spaniel owner who wants advice on the training of his hunting dog can obtain it from club members, who will be on the grounds all day.

Three Stakes Listed.

Arthur Welch of Milwaukee and Joseph Stipe of Highland Park will pick the winners in the various stakes, which include one for puppies, another for shooting dogs and their owners, and an all-age stake for amateur handlers only. In the puppy and all-age stakes only springer spaniels are eligible. In the competition for shooting dogs, cocker spaniels, Clumber spaniels, or American water spaniels are eligible. The owner or handler does his own shooting in this particular event.

No advance entries are necessary if a spaniel owner wants to run his dog in this trial. Entries will be accepted tomorrow morning on the grounds. Silver trophies and ribbons will be awarded to the winners of the various events.

Retriever Trial April 19.

On Sunday, April 19, the Chesapeake Bay Retriever Club of the Central States will hold an informal field trial for trained Chesapeakes. Ferd Bunte, vice president of the club, said yesterday that the dogs entered in the trial will demonstrate their hunting ability near Butler lake, one mile west of Libertyville on route 176.

The trial will start at 9 a. m. and three events, a training stake for Chesapeakes which never have competed in a trial, a junior hunting stake for dogs which haven't won in a trial, and a senior hunting stake will be held during the day.

IN THE WELL-DRESSED CIRCLE

ROYAL STETSON VITA-FELTS

$10

The Stetson stamp of quality is in every line of the Royal Stetson. And Stetson's new Vita-Felt process means a texture that's soft and mellow: a construction tight and springy . . . in short, a hat to be proud of.

Boynton's

Palmer House, Wabash Ave. Entrance

HAROLD TEEN—DOUBLE TROUBLE

HM-MUST BE 'HONEY'S' GROCERY LIST---I KNOW WHAT---I'LL SLIP OUT AN' DO ALL HER SHOPPIN' AN' SURPRISE HER—
4-4
Reg. U. S. Pat. Off.: Copyright, 1942, by The Chicago Tribune.
MAMA'S LITTLE HELPER-THAT'S ME-YESSIR!
YOO! HOO! SURPRISE-HONEY! I'VE DONE ALL YOUR SATURDAY'S SHOPPIN'—
HERE'S TH' GROCERIES YOU ORDERED MA'AM—
WELL, HOW WAS I TO KNOW YOU HAD ALREADY PHONED FOR YOUR GROCERIES? CAN'T A GUY MAKE A MISTAKE ONCE?
CARL ED

DICK TRACY—Stepping

THERE'S NO WAY FOR US TO ESCAPE FROM THIS PLACE, PAT, AND BESIDES, WE WANT TO CAPTURE THOSE MUGS!
JUST AS I THOUGHT. THIS STAIRWAY IS MERELY SPIKED TO THAT DOOR CASING.
Reg. U. S. Pat. Off.: Copyright, 1942, by The Chicago Tribune.
EASY! WE DON'T WANT TOO MUCH NOISE!
SHE'S LOOSE!
NOW WHAT?
LISTEN! WAS THAT A FOOTSTEP??
CHESTER GOULD

CHICAGO REGION BELIEVED SURE OF RUBBER JOB

Standard Oil (Ind.) on U. S. List.

At least one synthetic rubber plant, and possibly more, will be built in the Chicago area, it was indicated yesterday following the announcement by government officials that Standard Oil Company of Indiana and the Carbide and Carbon Chemicals corporation will participate in government financed construction of artificial rubber factories.

Standard Oil Company of Indiana, with headquarters in Chicago, was named by Jesse Jones, secretary of commerce, as one of 25 large oil, rubber, and chemical companies which will participate in the government's program to add 600,000 tons a year to the synthetic rubber production capacity of the nation by the end of 1943.

Location Is Not Revealed.

The location of the rubber plant which Standard will operate has not been revealed. The company will draw on its Whiting, Ind., oil refinery, largest complete unit in the world, for materials needed for rubber.

Standard's synthetic rubber plant will use crude oil or natural gas as the primary raw materials from which it will extract the ingredients that will go into the rubber.

Carbide and Carbon Chemicals corporation also has a plant in Whiting. A subsidiary of Union Carbide and Carbon corporation, the company produces refinery gases in large quantities in a plant which adjoins Standard's Whiting refinery. Carbide has done much research on processes for making butadiene, one of the basic components of synthetic rubber, and its plant at Whiting is devoted largely to the manufacture of synthetic hydrocarbon products.

Construction of the synthetic rubber making facilities in the Chicago area is expected to start immediately after final contract details with the Rubber Reserve company and the Defense Plant corporation, both government agencies, are completed.

Two Principal Chemicals.

Butadiene and styrene are the two principal chemicals used in making what is known as the buna-S type of synthetic rubber contemplated under the government financed program. The process was developed in Germany and perfected, for the use of crude oil, in the United States.

Butadiene can be obtained by cracking petroleum or from natural gas thru dehydrogenation of butane. Styrene can be derived from refinery gases or from coal tar.

THE COST OF LIVING

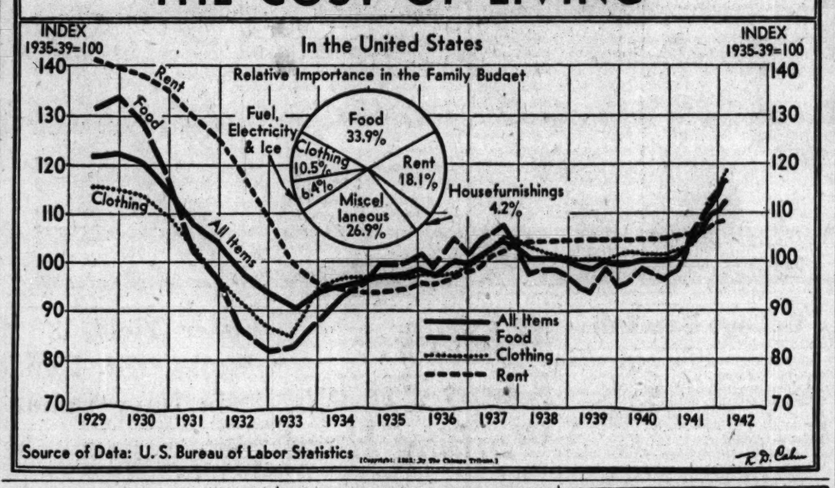

STANDARD UNIT FUELED AXIS' PLANES, CHARGE

Aided Propaganda, Senators Told.

Washington, D. C., April 3 (AP).—Government officials testified today that a subsidiary of Standard Oil company [New Jersey] provided the necessary gasoline for maintaining the principal channel of axis propaganda to the western hemisphere in 1941 and rejected a state department request that the sales cease.

Not until the department took steps to blacklist the Brazilian subsidiary of the company last October, witness said, did the company agree to stop selling petroleum to "Lati," a German sponsored Italian operated airline running from Rome to South America, an dthe German controled Condor line, operating in Brazil.

[It was made plain later that the Brazilian subsidiary never actually was placed on the blacklist.]

The testimony was given to the senate defense investigating committee by A. A. Berle Jr., assistant secretary of state, and William La Varre, chief of the American Republics office for the department of commerce.

War Goods Flown Back.

Over Lati and thru the British blockade, La Varre told the committee, there traveled between 1939 and 1941 a steady stream of axis propaganda and propagandists, bound for South American countries and the United States, as well as valuable war materials for Germany on the line's eastward trips.

La Varre supplied the committee with a list showing what he termed "the most notorious record of enemies that ever traveled on any line."

Westward from Europe, he said, usually free of charge, went books, films, propagandists, Gestapo agents, spies, loot from occupied countries, and even German medals for Brazilian sympathizers.

Eastward, he testified, the line carried diamonds, platinum, mica and other South American valuables.

Fears Suit Over Contract.

Berle said the state department requested Standard Oil to stop supplying fuel to the axis lines before taking steps to blacklist the subsidiary, but the company pleaded that it would be liable to a damage suit if it breached a contract with the airlines.

W. S. Farish, Standard president, testified earlier that "no delivery was made except in conformity with the policy of the [state] department" and that deliveries to the air lines were discussed with the state department and with the American embassy at Rio de Janeiro.

Berle told the committee, "in fairness to Standard Oil," that the company had coöperated wholeheartedly with the state department since last October.

The assistant secretary testified that on April 14, 1941, the state department had a conference with Standard Oil officials.

"The upshot of it," he related, "was that they would supply Lati and Condor, if at all, only thru their Brazilian subsidiary, but the subsidiary would make no deliveries unless and until they had been approved by the American ambassador at Rio."

Pact Kept to October.

Berle said that so far as the state department knew, the arrangement was kept until October, 1941, when "Mr. Michler of the Standard Oil company" notified the department that the company was under contract and feared a lawsuit if it did not deliver gasoline and oil.

On Oct. 21, Berle continued, a Standard attorney named Palmer notified him that the board of directors could not accede to the department's request that no further deliveries be made.

"I became a little irritated," the witness related, "and told him that this was a waste of time, that the department would have to take steps."

The next day, Berle said, he initiated steps to have the company's Brazilian subsidiary placed on the blacklist.

Observing that "the news of this traveled fast," he testified that on Oct. 23 Palmer notified him by telephone that Farish had authorized him to say the company would "coöperate in every respect wholeheartedly" and asked that Palmer's previous position be disregarded.

Railroads Rush Record Volume of Oil Into Eastern District

Washington, D. C., April 3 (AP).—The railroads, called upon to help meet the eastern states oil emergency caused by tanker ship sinkings and war diversions, moved a record volume of 506,025 barrels of petroleum daily into the east last week, Petroleum Coördinator Harold L. Ickes reported today.

The record was attained by the use of 33,750 tank cars, which transported the volume equivalent of approximately 100 tanker ships. The eastern states used approximately 1,700,000 barrels of oil daily.

Year Ago Volume Small.

The previous record of 464,561 barrels was set in the week ended March 21. Oil sources pointed out that in January, 1941, before a tanker shortage developed, only about 700 barrels of oil was moved into the east by rail during the entire month.

Ickes reported today also that 3 million barrels of heavy fuel oil would be saved annually for distribution to east coast war industries by voluntary conversion already made to coal and other fuels. He said operators thruout the east each day were increasing the number of plants that have been converted. Conversions have been made by medical schools, warehouses, apartment houses, department stores, power companies, silk mills, and other industries.

Urge 84 Hour Week

Gasoline filling stations in 15 midwestern states will operate not more than 12 hours a day, or 84 hours a week, if a recommendation made yesterday in Chicago by petroleum industry representatives gets final approval in Washington, D. C. The marketing committee of the 15 state area, known as district 2, made the recommendation to Harold L. Ickes, federal petroleum coördinator.

Dealers decided there was a necessity for closing retail outlets for part of each day to conserve electric power and labor.

SMALL PLANTS TO FILL GAP IN BOMB PROGRAM

Old Lathes to Make 7 Million Parts.

Seven million units of a certain bomb part—6½ million of which could not have been produced otherwise—are going to be made on inefficient old lathes and drill presses in 100 small plants in the middlewest before the year ends as a result of a move announced yesterday by army ordnance officials in Chicago.

And the army is going to have that much more equipment because three officers on the ordnance district staff figured out a way to carry out WPB Chief Donald Nelson's order to get little companies busy on arms work quickly, even if it means an increase in arms costs.

Orders Total 8 Millions.

Col. Donald Armstrong, deputy chief of the Chicago ordnance district, which embraces several states, announced the spread of 8 million dollars of orders for aerial bomb boosters among 100 little plants. He then told how the district's small facilities section cut thru red tape to speed the job of picking the shops to do the work.

Several weeks ago the department received instructions to arrange for production of 7 million bomb boosters [a booster is a small steel cylindrical container for a high explosive that is fitted into the bomb nose to increase fragmentation]. Lieut. Carl McEvoy, in charge of the small facilities division, and Lieutenants G. W. Breuer and W. B. Sampson, assigned to place the orders with little plants, found that there were not enough automatic screw machines available in the district to produce, efficiently and at low cost, more than 500,000 boosters by the end of 1942.

That meant that production of the other 6½ million had to depend on such old turret lathes, engine lathes, and drill presses as were idle.

Plants Picked from Lists.

The officers consulted the ordnance office's lists which show the facilities of each company in the district. They selected 125 most efficient of the little companies and asked them to send representatives to a conference. They found out how many boosters each company could make this year and what price each company could afford to quote. By studying the information, the officers found that 100 of the plants could produce the 7 million boosters by the end of 1942.

Arrangements were made for 41 companies with acceptable bids to act as spokesmen for all 100 in subsequent negotiations. Out of the 41, the officers picked four of the strongest and most experienced companies to act as prime contractors. From that point on the army limited its dealings to the four prime contractors, but on condition that specified amounts of work would be sublet to the rest of the 41 acceptable bidders at specified rates, and that the 41 companies in turn would pass on certain amounts of the work to the rest of the plants in the group of 100.

The prime contractors assume responsibility for seeing that the work of all plants meets specifications.

Two Chicago Firms' Sales Sets Records

Annual reports of two Chicago companies, Material Service corporation and Chicago Molded Products corporation, showed yesterday that their business volume reached record levels in 1941.

Henry Crown, chairman of Material Service, limestone and gravel producer, said net sales for the year were $13,090,406, compared with $11,228,619 a year before. Profit was $671,258, compared with $663,324 in 1940.

The annual report of Chicago Molded Products placed sales for the year at $2,598,753, compared with $1,668,090 in 1940, and net income at $199,707 against $60,257 in 1940. The company manufactures a variety of items from synthetic plastic materials.

United Light Reports.

United Light and Power company, in an annual report issued from its Chicago offices, reported dissolution and liquidation of the company, as ordered by the Securities and Exchange commission, is nearly completed. The only remaining step, the report said, is to distribute common stock of the United Light and Railways company, a subsidiary, to holders of the power company's common and preferred stock.

When the dissolution has been completed, United Light and Railways company will replace United Light and Power company as the "top" company of the utility system.

Last year's net earnings were $4,134,544, compared with $5,266,602 for the preceding year.

McWilliams Outlook Good.

G. A. McWilliams, president of McWilliams Dredging company, also of Chicago, told stockholders in his annual report that all equipment is fully employed and prospects are favorable for additional work when the company's present seven contracts are completed. Most of present work is connected with the arms program, he said.

Corporation net incomes reported yesterday follow:

Year Ended Dec. 31.	1941.	1940.
Chicago Molded Prod	199,707	60,257
Per share	1.32	.40
Material Service	671,258	663,324
McWilliams Dredging	462,869	*162,142
Southwest Gas&Elec	1,537,303	1,590,501
United Light & Pwr	4,134,544	5,266,602
Wisconsin Pub Serv	1,627,503	1,813,250

*Net loss.

Investors' Guide

Saturday, April 4, 1942.

[Copyright: 1942: By The Chicago Tribune.]

TOOTHPASTE MAKER.

What products of the Bristol-Myers company are its biggest sellers? What has been the trend of earnings and taxes in the last five years? What is the company's capitalization and corporation history? What about dividends?—S. D. C.

Answer: The products of the Bristol-Myers company which have the largest sales are "Ipana" toothpaste and "Sal Hepatica." The company, however, manufactures several other widely advertised toilet preparations and drugs.

A record of operating results in recent years follows:

	Net sales.	Taxes.	Net income.
1941	$22,628,028	$2,944,131	$2,377,859
1940	17,562,643	1,550,065	2,523,642
1939	16,040,551	1,088,087	2,379,784
1938	14,849,993	1,100,124	2,217,810
1937	15,463,091	1,147,078	2,197,940

The company's only capitalization is 667,251 shares of $5 par capital stock outstanding. The Bristol-Myers company was incorporated in 1933 in Delaware to acquire the capital stock of a New Jersey corporation of the same name. The latter was organized as a subsidiary of Drug, Inc., to take over the business of the original Bristol-Myers company when it was absorbed by Drug, Inc., in 1929. The original Bristol-Myers was incorporated in 1900 in New York as successor to a partnership established in 1887.

Dividends paid by the present company have averaged about $2.50 a share each year since incorporation. Distributions in 1941 amounted to $2.55 and a like amount was paid in 1940. A 60 cent quarterly payment was made March 2, this year.

INSTITUTIONAL INVESTOR.

What is meant by an "institutional investor"? I've seen the term several times in recent months in connection with railroad reorganizations.—F. A.

Answer: The principal institutional investors are insurance companies, commercial banks and trust companies, and mutual savings banks.

NO DIVIDENDS.

Did H. M. Byllesby & Co. pay any dividends in 1941?—I. T.

Answer: No dividends were paid last year. Nothing has been distributed on the preferred or common A and B shares since 1932. At the end of 1941, preferred arrears amounted to $18 a share.

Top Hog Price Sets Another 16 Year Peak

Hogs advanced at Chicago yesterday to new 16 year peaks and to the second highest April level in 22 years on the first anniversary of the announcement of the government's program to raise prices to stimulate production and obtain pork and lard for lend-lease purposes.

Numerous consignments of hogs weighing 204 to 324 pounds brought the $14 a hundred pounds top yesterday, an increase of 70 per cent over top prices the same day last year. The average price, up 10 cents for the day at $13.90, stood 78 per cent over a year ago.

Wholesale Prices Almost Double.

Top light pork loins that wholesaled at $16.50 a hundred pounds on April 3, 1941, sold yesterday at $27.50. Top light shoulders rose from $13.50 a year ago to $26.50, while best Boston butts at $30 compared with $16.50 and spare ribs at $17.50 compared with $12 last year.

Since early in the spring of 1941 the government has purchased approximately 1 billion 225 million pounds of pork and lard, exclusive of purchases made by the army and navy. Lard purchases were close to 475 million pounds.

First Spring Lamb at $13.

The first California spring lambs of the season, averaging 83 pounds, sold at $13 in Chicago yesterday. Other lambs were weak to 10 cents lower, with top Nebraska fed stock at $12.75. Native springers reached $13.

Prices were steady for practically all classes of cattle and calves.

RESERVE BANK TAKES OVER MORE SPACE AS ITS ACTIVITIES EXPAND

The Federal Reserve Bank of Chicago is taking over for its own use 6,000 square feet of additional floor space in its building at 230 South La Salle street, Clifford S. Young, president, said yesterday.

The move, Young said, is part of a comprehensive rearrangement by various departments of the bank. The expanding activities of the bank are taking all the available office space in the building.

The shifting of departments will economize on space and reduce interfloor traffic, Young said.

The bank occupies 220,000 of the 307,000 square feet of rentable space in the building. The only nongovernmental tenants are the Chicago Clearing House association and Marsh & McLennan, insurance firm. Government agencies that occupy space in the building include the Reconstruction Finance corporation, chief national bank examiner, Federal Deposit Insurance corporation, and the Rural Electrification administration.

JOHNS-MANVILLE HEAD TO ADDRESS WAUKEGAN UNIT

Discussion of the war production effort between President Lewis H. Brown of the Johns-Manville Products corporation and the company's 2,700 employés and their families in Waukegan will be held tomorrow evening in the gymnasium of the Waukegan Township High school, Kenneth Huffine, plant manager, announced yesterday. More than 3,000 are expected at the meeting, for which Brown is coming from New York City.

The meeting will be opened at 7 p. m. with a concert by the Waukegan Philharmonic orchestra.

The Waukegan branch of the Johns-Manville corporation, which has branches in several sections of the country, recently has been operating seven days a week, with some departments going 24 hours a day, it was said.

On Monday Brown will conduct an informal regional meeting of Chicago area stockholders of Johns-Manville corporation in the Drake hotel at 3:30 p. m. The meeting, similar to one held last year, is intended primarily for shareholders unable to attend the regular annual meeting in New York.

EASTER BUYING TOPS ALL PAST SALES RECORDS

New York, April 3 (AP).—Dun and Bradstreet, Inc., reported today pre-Easter shopping topped sales records for the season. Crowds of Christmas rush proportions jammed the stores and bought heavily of spring ready-to-wear clothing.

Cash purchasing, the trade review said, was particularly heavy, with demand concentrating on wool clothing and other staples but spreading widely into other lines. Some retailers declared the increased business "unhealthy," fearing that it might lead to a slump in the heavily purchased lines later.

DAY by DAY on the FARM by GAIL COMPTON

Lambing Time Near End.

LAMBING time is almost over at the Du Page county farm and the big sheep barn is crowded with ewes and their new lambs. There are 52 lambs so far, and there are nine ewes left to come in.

The 52 lambs came from 42 ewes and consist of 25 ewe lambs and 27 buck lambs. There was one set of triplets and 12 sets of twins. Only six lambs were lost this year. This is a good record, as Southdowns are likely to have a hard time lambing and require the constant attendance of the flockmaster. Last year quite a few lambs were lost because of a severe cold snap that came in the middle of lambing time.

Chilled lambs often die, and it is difficult to discover them in time to save them. This year, however, the weather was mild and the flockmaster had an easier time. As it was he had to get up every two hours each night beginning early in March to look over the ewes and help them if they were in trouble.

Black Lambs Among Them.

There are several black lambs in the group and the buck that was responsible for them will be put out of service. A black lamb is not salable as breeding stock and its wool is discounted at the market because of its color.

The new lambs are a hardy bunch of youngsters and keep the barn in a constant uproar. They are not allowed outdoors yet, so they gather by the windows and frolic in the sunshine that filters thru the panes. They butt each other, bleat in high, thin voices, and delight in jumping over shadows and cracks on the floor for all the world like a group of children on the way home from school.

One of their favorite tricks is to climb on their mother's back when she is lying down. They curl up there and make themselves at home. When the ewe gets up they ride with her until they fall off.

The lambs have access to feed of their own in a creep. The creep is constructed so that the lambs can enter it easily, but the ewes are barred from the trough. They are getting a mixture of ground oats and bran.

Ewes on Grain Ration.

The ewes are being fed oats in addition to their ration of hay in order to stimulate the production of milk. They were put on a grain ration about two weeks before lambing started to flush them out and bring them into top condition.

The ewes went into the lambing pens in good health and with plenty of fat on their backs. In the late fall and winter they had been allowed to range thru the cornfields after the corn picker. As a result they picked up considerable fallen grain and consumed a lot of the stalks.

As soon as the weather promises to remain warm the new lambs and their mothers will be turned out in the woods to forage for themselves. One of the most humorous sights in the world is a group of new lambs experiencing their first day outdoors. Their attempts to nibble on the grass, barn door, stones, and anything else, and their reaction to the discovery that the world is not limited to the four walls of the barn is a display not to be missed.

TRUCKERS SIGN WAGE CONTRACT WITH OPERATORS

A labor contract affecting more than 250,000 motor truck transport drivers in 12 midwestern states has been finally signed by truck line owners and driver union representatives after six months of negotiations, John L. Keeshin announced yesterday in Chicago. Keeshin is chairman of the central states area committee which represents more than 800 truck line operators and owners.

At times during the negotiations the drivers threatened to strike, and several issues were referred to the National Defense Mediation board and later to the War Labor board. The drivers received wage increase of 10 cents an hour to 90 cents or .4 cent a mile to 3.4 cents.

APPROVED PLANS FOR LIQUIDATING UTILITY COMPANY

Philadelphia, Pa., April 3 (AP).—The Securities and Exchange commission approved today an amended plan for the liquidation and dissolution of the 3 million dollar Great Lakes Utilities company. The SEC already has petitioned the United States District court here for final approval of the plan and a hearing has been set for April 21.

The company, which supplies gas in Illinois, Ohio, Michigan, Virginia, and South Dakota, sought dissolution because the combination of its properties did not lend itself to successful refunding operations.

F.D.R. Talks War Jobs with AFL-CIO

Washington, D. C., April 3 (AP).—The AFL-CIO labor war board met today with President Roosevelt and its members said a number of "very important matters" were discussed but declined to disclose what they were.

They did say, however, there was some general discussion of the question of mobilizing man power for war production, but indicated no decision on the subject had been reached by the President. They said their recommendations still stood that this mobilization be entrusted to the labor department.

The board will meet with Mr. Roosevelt again next Friday.

Would Penalize Employers.

Sen. Robert M. La Follette [Prog., Wis.] meanwhile introduced legislation to penalize employers for "anti-union" practices.

He said only 30 to 40 per cent of war industry is unionized, and "those who sincerely wish to promote the war effort thru a maximum industrial production free from work stoppages caused by industrial disputes will favor a quick and vigorous extension of collective bargaining to all" the affected plants.

Noting proposals for suspending the 40 hour week, La Follette said labor needed assurance the war emergency would not be used to deprive it of its rights.

His bill would list "oppressive labor practices," among them the use of strike breakers, private armed guards, the possession or use of fire arms or tear gas during labor disturbances, and interference with peaceful picketing.

Violations would be punishable by a fine of $10,000 or six months' imprisonment.

As chairman of a labor subcommittee which conducted an investigation of alleged anti-union practices, La Follette introduced a similar bill in 1940, which passed the senate but died in the house.

Urges 6th Day Work.

Sen. Walter F. George [D., Ga.] suggested a solution for the continuing controversy on overtime pay. In a letter to President Roosevelt he proposed that labor work a sixth or "victory day" each week at regular wages with the war industries rebating to the government the saving in overtime pay.

"I don't think this is the time for enactment of vindictive labor legislation," he said. "The country wants longer hours worked in war industries and it will achieve that purpose one way or another.

"If a voluntary agreement of this nature could be reached the country would be satisfied and labor still would retain its basic 40 hour week after the war ends."

Most Markets and Illinois Banks Will Reopen Today

Most of the nation's major financial and commodity markets will reopen today following the Good Friday holiday. Exceptions include the cocoa, cottonseed oil, coffee, and sugar exchanges in New York, which will remain closed until Monday. Illinois banks, closed yesterday, will reopen today.

Carnegie-Illinois Steel Receives First Lake Ore

The Carnegie-Illinois Steel corporation announced that its first shipments of lake ore this season arrived Thursday night and the two vessels started their second round trip yesterday. One vessel, the H. H. Rogers, unloaded at Gary, Ind., and the other, the Princeton, unloaded at the company's South Chicago works.

CHICAGO LIVE STOCK

Comparative Prices.

[All prices are in dollars per 100 pounds.]

Hogs—Bulk of sales yesterday..$13.85@13.95
One month ago..... 13.10@13.45
One year ago..... 7.60@ 8.40
Top yesterday, $14.00; average, $13.90.

Cattle—Bulk of sales yesterday..$11.50@12.75
One month ago..... 10.25@11.50
One year ago..... 9.00@10.50
Top yesterday, $14.00; average, $12.10.

Lambs—Bulk of sales yesterday..$12.25@12.50
One month ago..... 11.75@12.25
One year ago..... 10.15@11.15
Top yesterday, $12.75; average, $12.35.

*Receipts include 100 cattle, 4,000 hogs, and 500 sheep direct to packers.

AMONG THE FOLKS IN HISTORY

Reprinted from The Tribune's collection of Gaar Williams cartoons

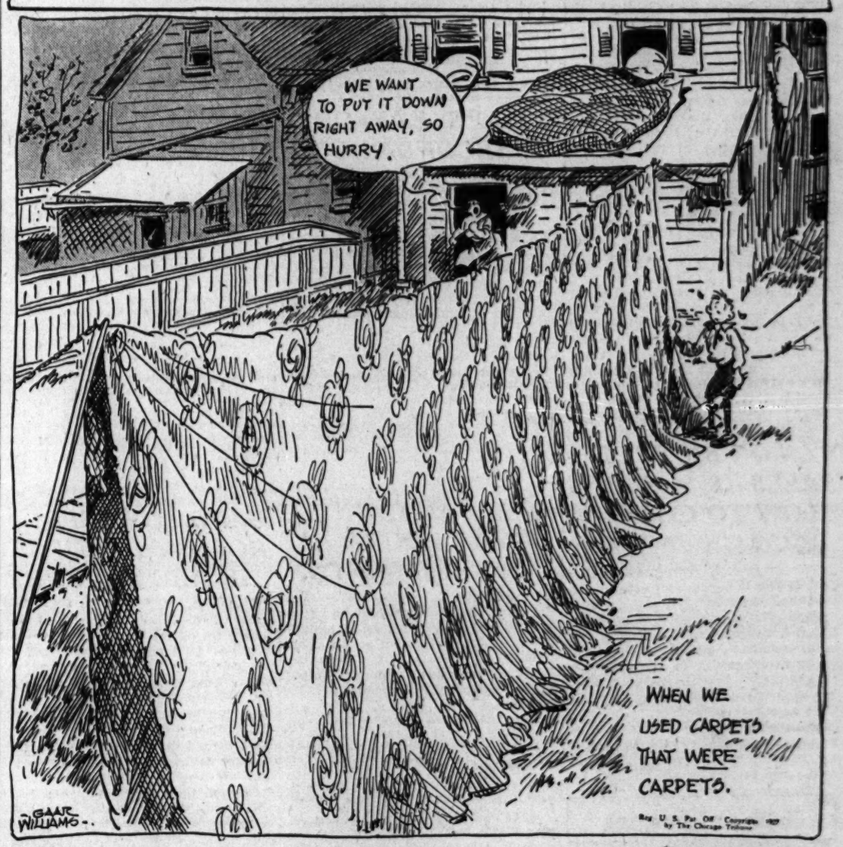

"WHEN WORDS FAIL YUH." A special edition of 25 selected cartoons from Gaar Williams' "When Words Fail Yuh" collection is now available. Each cartoon is printed on fine paper, suitable for framing, and gathered in an attractive loose leaf portfolio, with a foreword by John T. McCutcheon. On sale at Tribune Public Service offices, 1 S. Dearborn St., and Tribune Tower, 435 N. Michigan Ave. Price, 25 cents; by postpaid mail, 32 cents.

PROPOSALS FOR CONSTRUCTING A GENERAL HOSPITAL—U. S. Engineer Office, P. O. Box 97, Memphis, Tenn.—Sealed proposals will be received here until 11:00 a.m., Central War Time, April 15, 1942, and then publicly opened for constructing a General Hospital consisting of approximately 53 buildings complete with steam plant, plumbing and electrical facilities in Tennessee. $200.00 deposit required on plans. Information on application.

FARM LANDS

Florida.

1,000 AC. citrus land in Indian River County, Fla. Must be disposed of to liquidate trust. Surrounded by commercial orange and grapefruit groves. Finest location in Florida. Will accept improved income property as part payment. Northern States Life Insurance Co. Trust, Room 110, 1301 S. Harrison-st., Fort Wayne, Ind.

Illinois.

ANOTHER GOOD FARM TO BE SOLD AT

Public Auction

In the Cissna Park District, Iroquois County, Illinois. Estate of John Bloomstrand. Containing 160 Acres.

LOCATED: 6 mi. S. W. of Cissna Park. Drive thru Cissna Park on Route 49 South, turn right by brick school house, follow red arrow on Auction Sign until you reach the farm.

COL. BOWDEN

Nationally Known Land Auctioneer Will Conduct the Auction on Premises,

Saturday, April 18, at 2 P. M.

This farm has always been known as a splendid producing farm. Soil map places this farm among many of the best yielding farms of the great State of Ill. Location is extra good. It's just one of those farms you want to purchase as soon as you inspect it.

BUILDINGS are much better than the average: 7 room frame house; attractive barn; large corn crib and granary; mach. shed; poultry house. Mr. and Mrs. Sim are the tenants and good they are. Drive out any day; inspect this producing farm, you will be pleased. Ask for the tenant. The heirs want this farm sold, the job will be done.

TERMS: 15% on day of Auction, balance on or before June 18, 1942. Mortgage can be arranged.

INFORMATION: Col. Bowden, Box 386, Oak Park, Illinois. Phone Berwyn 7257. Chicago office, Central 4069.

BARRINGTON'S FINEST

Nationally known as America's foremost pure bred stock farm. 160 acres, modern owner's home and guest house. Large modern dairy barn, horse barn and hog houses, etc.; beautifully landscaped; timber. Everything in splendid condition. Call IRV. 2915, 3806 Irving Park-road. "Cording," Land and Livestock Sales.

WOODSTOCK, ILL., FARMS.

150 farms—5-500 A. Ex. loc. Good soil. Mod. Good Trans. Low taxes. Chicken farms. Bus. lots. and sites. Hwy. frg. Lake and river frg. Homesites. Houses. Wooded Acreage. Everything in R. E. Some part Terms. Make appointment. BARNES-DENEEN, Woodstock, Ill. Ph. 79.

160 ACRE Farm—In A-1 condition: located 6 miles west of Monee, 6 miles south of Frankfort, on hard road. Inquire by calling Fred Hossbach, Frankfort 2255, or John Hossbach, Joliet 7605, or write to 408 Maple-av., Joliet, Ill.

20 ACRES, near St. Charles, Ill., complete farming equipment, horses, stock, feed, orchard. Also household furnishings in excellent cond. Bldgs. only 4 yrs. old. Bargain, $6,500. Address S C 51, Tribune.

102 ACRES at Beardstown: exc. soy bean crop; paved rds. Mr. George. Central 6480.

FOR SALE—20 acres or farm; herd of Ayrshire cows. Henry Rehborg, Crete, Ill.

Illinois.

80 A. 1 MILE from Woodstock. 9 rm. hse., dairy barn and other bldgs. Good soil. Some woods. Immediate possess. $125 per acre. Easy terms.

155 A. Woodstock. Gently rolling. Beautiful land with running stream. Attract. setting. Improve. on high elevation 300 feet from road. $90 per acre.

Also smaller and larger farms. Office open all day Sunday.

George B. Huffman, Woodstock, Ill. Phone 211.

ATTRACTIVE Boone Co. dairy farms—191 acres, new bldgs., $15,000. Also 120 acre. Well impr., $10,500. Good tenants, exc. terms. Associated Brokers, 128 N. Wells.

10 ACRE vacant farm land—Close in S. W. side. $1,600. Address T H 204, Tribune.

Indiana.

80 ACRE farm—With or without inventory; 2 brooder houses, one for thousand chicks, one smaller; barn; hen houses for 12,000 laying hens. A large corn crib. Nice 4 room house, concrete bsmt., and attic. Electricity. Yards 5094 for information.

320 ACRES—12 mi. from Laporte defense plant; sell all or less cheap; 6 mi. from Knox; elec., phone; hard top road; house, barn, chicken hse. F. Lasea, 4300 S. Whipple-st., Chgo., Ill. Lafayette 5811.

OWN a farm—Safe investment, steady living, security in wartime. Free 64-page catalog United. 7-EF S. Dearborn State 7075

HOUSE and 5 acres, near Cedar Lake, $4,000. Forest 2590 or address T F 63, Tribune.

Michigan.

COUNTRY home—Edge pretty village, S. W. Mich.; good 7 rm. hse.; el. lts.; city water; large lot on paved street. Ideal place for retirement; close lakes. Only $1,950; ½ cash. Address H J 361, Tribune.

2-ACRE farm—With 6-rm. hse.; 1gc. chicken cpc.; 1½ mi. to Lk. Mich. 1643 W. 33d-pl.

FREE farm list—S. W. Michigan; all kinds, all sizes. ROESSLER, 140 S. Dearborn-st.

Ohio.

FOR Sale—160 acres; good land; nice improvements; ideal location; improved highway; electricity; an estate; immediate possession; special price, $70 per acre.

D. O. HORTON, Bryan, Ohio.

Wisconsin.

RAILROAD land grant lands, $4 to $5 per acre for good farm land adapted for dairying, live stock, and grains; good roads, water, town, and markets. Send for booklet No. 5. S. S. Clair, Land Dept. Soo Line, Minneapolis, Minnesota.

SAC. 50 acre farm on Fox River, 8 rm. brk. house; run. wat.; exc. farm bldgs.; 50 mi. N. W. of Chgo.; adj. large subdiv. where there is good sale for farm products. Terms. ADDRESS S C 89, TRIBUNE.

GREENWOOD, Wisc.—135 ac. farm; 80 ac. cl.; fenced; large ha. and barn; 2 wells; on Black Riv.; gd. trans. $4,500. Spau. 3696.

43 A. FARM—West of Green Bay; priv. pty. Route 2, George-st, Bensenville 88W1.

Miscellaneous.

BIG NEW CATALOG—1,384 bargains. Write for Free copy. STROUT REALTY, 7-J S. Dearborn-st., Chicago State 7975

POULTRY, CHICKS, AND EQUIPMENT.

SAVE money—Feeds, hay, chicks, supplies. Spec.—Legh. cockrls., $1.90 net. Order early. Western Feed, 7144 Ogden, Berwyn 6517.

TRANSIT MERGER O. K.'D BY MAJOR BOND COMMITTEE

The Abbott committee, which represents the principal securities interests of the Chicago Surface lines, at a special meeting yesterday voted its approval of the proposed 179 million dollar merger and reorganization of the surface and elevated lines.

The committee, which is headed by W. Rufus Abbott, former president of the Illinois Bell Telephone company, will report its action to Federal Judge Michael L. Igoe at a court hearing Monday. Judge Igoe is expected at that time to order the submission of the consolidation plan to a vote of the transit lines' 100,000 securities holders on April 14.

City officials, meanwhile, proceeded with plans to place the city's traction unification ordinance, which grants a franchise to the proposed unified traction system, on a special ballot at the June 1 judicial election.

WANT AD INDEX

TO PLACE A WANT AD
CALL SUPERIOR 0100
Ask for a Want Ad-Viser
or call at Want Ad Offices,
Tribune Tower

Open Weekdays: 8:00 A. M. to 10:00 P. M.
Sundays: 9:00 A. M. to 5:00 P. M.

and 1 South Dearborn

Open Weekdays: 8:30 A. M. to 7:00 P. M.
Except Fridays
Fridays Only: 8:30 A. M. to 9:00 P. M.
Sundays: Office Closed All Day

	Page.	Col.
Aviation	25	8
Air Conditioning	25	8
Apartments—See To Rent.		
Automobiles—		
Autos, Trucks to Rent	25	6
Repairing and Accessories	25	5
Tires	25	6
Trailers, Passenger, and Utility	25	6
Trucks	25	6
Used Automobiles—For Sale	25	1
Wanted	25	5
Barter and Exchange	24	6
Bar and Store Fixtures	21	2
Bicycles and Motorcycles	25	6
Board and Lodging	22	6
Boats, Yachts, Etc.	21	1
Building Material	22	4
Brick	22	4
Lumber	22	4
Stokers, Oil and Gas Burners	22	4
Building and Remodeling	22	4
Business Opportunities—		
Business Equipment	25	8
Business For Sale	25	7
Business Service	25	8
Concessions, Locations, and Leases	25	8
Manufacturing	25	8
Partnerships and Investments	25	8
Wanted	25	8
Business Personals	23	8
Cameras and Optical Goods	24	6
Cemeteries	10	6
Clothing, Furs, Etc.	21	8
Coal and Wood	22	4
Fuel Oil	22	4
Collections	24	6
Dancing Schools	21	1
Death Notices	10	7
Dogs, Cats and Pets	21	2
Dressmaking and Millinery Schools	22	3
Employment Agencies—Men	21	7
Employment Agencies—Women	22	3
Financial Service	24	6
Furniture	24	7
Help Wanted—Men	21	3
Help Wanted—Women	22	1
Horses, Harness, and Wagons	21	1
Hotels and Apartment Hotels	22	6
Home Furnishings and Furniture	24	7
Home Furnishings Wanted	24	8
Household Appliances	24	8
Houses—See Real Estate and To Rent.		
Jewelry, Old Gold, etc.	25	6
Loans—Personal and Business	23	8
Lost and Found	21	2
Machinery and Equipment	23	8
Mausoleums and Monuments	10	6
Miscellaneous [For Sale]	25	6
Mortgages [See Real Estate Loans]	24	6
Motorcycle and Bicycles	25	6
Moving, Storage	21	1
Musical and Dramatic	21	1
Musical Instruments	22	4
Office Furniture and Devices	23	7
Personal	21	2
Pianos [See Musical Instruments]	22	4
Poultry, Chicks, and Equip.	20	2
Printing Mach'y and Supplies	21	2
Radios, Supplies and Service	24	6
Rug Cleaning	25	6
Real Estate—		
Auction	24	5
Apartment Buildings	24	1
Business Property	24	1
Farm Lands	20	1
For Exchange	24	6
Houses	24	2
Houses Built to Order	24	3
Industrial Property	23	7
Loans, Mortgages	24	6
Other Cities	24	6
Pre-Fabricated Buildings	24	6
Resorts	24	6
Suburban	24	3
Town and Country	24	5
Vacant	24	3
Wanted	24	6
Sewing Machines	25	6
Situations Wanted	22	3
Sporting Goods	21	8
Stocks and Bonds	24	6
Store and Bar Fixtures	21	2
Stoves [See Household Appliances]	24	8
To Rent—		
Apartments	22	7
Apartments	23	1
Apartments and Rooms to Share	22	7
Floors and Lofts	23	7
Furnished Apartments	23	6
Industrial Property	23	7
Offices and Shops	23	7
Rooms	22	5
Stores	23	7
Travel	23	8
Trade Schools—Men	21	8
Trade Schools—Women	22	3
Typewriters and Supplies	25	5
Undertakers	10	6
Wanted—To Rent—		
Apartments	23	7
Houses	22	7
Resorts	22	7

BOATS, YACHTS, ETC.

ONE 1941 double cabin, 44 ft. Chris. Craft cruiser—Equipped with two 130 h. p. motors. Like new. Only 75 hours running time. Many extras. Sleeps 8. Address S Y 299, Tribune.

Matthews dble. cab. cruiser
38 ft.; sleeps 9; 1st cl. cond.; compl. equip. Owner must sell. $2,200. La Grange 2539.

FOR SALE—29 ft. Richardson cabin cruiser A-1 shape, fully equipped, 100 H. P. Gray marine motor. Price, $2,000. Write P. Z. Horton, 211 Fulton-st., Peoria, Ill.

OVER 300 new and used outboard motors. Marnole, 5901-07 W. Madison-st., Chicago.

CHRIS-CRAFT—Utility; 16 ft.; can't tell from new; used 2 seas.; $565. 4947 N. Western.

WANTED—Late model cruiser, 30-40 ft. Immed. The Boat Mart, 2613 Mich. Vic. 0577.

16 FT. Dodge inboard, 55 h. p. Lyc. Speed, 32 m.p.h. 9104 Cottage Grove. Vin. 10231.

MUST sell—Fast cabin cruiser; 26 ft., 125 h. p. Gray motor; $525. Lafayette 3244.

14 FT. 1941 speedboat with trailer, 17 h. p. outboard motor. 6548 S. Fairfield-av.

SNIPE—Perf. cond., fully equip., $155; extra set racing sails, $45. Euclid 6991.

26 FT. Dodge speedboat; Chrysler marine motor. L. Sims, 3552 Ogden, Roc. 1866.

MOVING AND STORAGE.

A & N. RETURN LOAD BUR.—Part loads for New York, Kansas City, Boston. INDEPENDENCE 7000. 4752 N. Whipple.

ALLIED STORAGE & MOVING. Coast to coast. Just call Oakland 2500.

WARREN BROS. MOVING CO. Interstate lic. and bonded. 2450 Montrose. Irving 3303.

MOVE SAFELY—Coast to coast; no crating. GENERAL, 2433 W. 14th-st. Mon 4870

TRANS-AMERICAN—COAST TO COAST. 540 W. 59TH. Wentworth 0700.

DANCING SCHOOLS.

WE TEACH young and old to smile, relax, and dance; pr. $1.00 les. H. Anderson, 155 N. Clark, 30 N. Dearborn, 738 Sheridan-rd.

50c BEGINNER'S classes—Mon., Tue., Thurs., Sat. at 8. Private lessons any time. Teresa Dolan, 1208 E. 63d-st. Hyde Park 3080.

SPECIALIZE IN BEGINNERS. Lea's Studio, 1041 E. 63d, Hyde Park 1113

LEARN TO DANCE CORRECTLY—$1 lesson Sunny Carroll, 4751 N. Western. Lon. 7975

3361 MADISON—Waltz, fox trot, rhumba, etc. $1 priv. less.; 7—$5. No appt. nec. Alvina's.

HORSES, HARNESS, AND WAGONS.

REG. 4 year old geld.—Sound, fine disposition; ready finish gaiting; reasonable. Sawin, Ran. 3526 or Des Plaine 563J eves.

BLACK and white stud, 6 yrs. Must sell. Drafted. Popular Stables, 95th and Kean.

2 GOOD Steinway grands, $385 and $450. MOST PIANO CO., 5509 BROADWAY.

MUSICAL AND DRAMATIC.

COURSES for mandolin—Spanish and Hawaiian guitar now open at new Lopez Guitar Stu., 12 W. Delaware. Del.2936. Call or write

LOST AND FOUND.

TO FINDERS—TO LOSERS

If you are listed in the telephone directory you may charge a Lost and Found advertisment by calling Miss Miller, Superior 0100. Such advertisments receive the additional benefit of free listing for 30 days in the Lost and Found Index at

THE PUBLIC SERVICE OFFICE
1 South Dearborn Street

AIRPLANE ticket lost—Rew. Name "Burr" on ticket. Mr. Stensrud. Longbeach 3030.

BAG lost—Black lace evening; 12:30 a. m. Saturday, between near north side and Ravenswood, containing plastic lenses in 2 small cases; rew. Rav. 8866.

DIAMOND ring lost—In coin purse; vic. 75th and Exchange-av.; lib. rew. Sou. Sh. 3693.

DOG lost—Toy pomeranian, male, light brown with black harness, gold trimming; answers to "Dodo"; child's pet; reward to finder. Call Delaware 8250.

DOG FOUND—Lost your dog? Visit the Anti-Cruelty Society, 157 West Grand-av.

DOG lost—3½ mos. Boston bull, Vic. Wood and Madison. Reward. Hay. 9447.

DOG lost—All-black puppy, male; vicinity 49th-Kenwood. Reward. Kenwood 3518.

DOG lost—Yorkshire terrier; "Dinah"; sm., blk. and tan, long hair. Del. 5742. Reward.

DOG lost—Wht. fox ter., brown ears, male, vic. Wash.-Homan-av., Sun.; rew.Van.2403.

DOG lost—Boston bull, male, sick; child's pet. Reward. Fairfax 5524.

MONEY lost—$45. Madison-st. betw. Dearborn-Clark arnd. 5:30 p.m.; rew. Cen. 5810.

RING lost—Diamond in gold setting. Saturday, on Devon-av. Reward. Rog. Pk. 3736.

RING lost—Plat., sm. center diamonds, 4 chips; loop-S. S. Keepsake. Rew. Hyd. 2410.

SEAMAN identification papers lost—In dirty envelope; between Argyle and 33d-pl.; on Thursday, March 26. Name Carl Kruger. Reward. Call Kildare 1920.

WATCH chain lost—Man's heavy gold, Wed.; reward. Address T H 198, Tribune.

WRISTWATCH lost—Lady Elgin. Yel. gold. Vic. Hazelcrest-lp. Tues. Rew. Harvey 964W.

WRIST WATCH lost—Ladies' Elgin; Vic. 56th-st., Tues. eve.; rew. Plaza 7798.

WRIST WATCH lost—Hamilton, diamonds; gen. reward. Miss Pantera, Bri. 6200.

PERSONAL.

NOT responsible for any debts unless contracted by ourselves as co-owners of Syl-Mar Restaurant, 9919 Ewing-av. Sylvia Springfield and Mary Godo.

HAVE sold Hyde Park Clinical Laboratory, March 31st. Responsible for my own debts only. Margaret J. McKinney.

I AM sole owner of the Damen Market, 5114 S. Damen. Responsible for my own debts only.—MAX BALCAR.

NOT responsible for any debts contracted by any one but myself. Mrs. Eleanore Klopke, 2740 W. 43d-st.

NOT responsible for any debts unless contracted by myself. Mrs. Elvira Malkowski, 4129 W. Cermak-rd.

NOT resp. for any debts contracted for by any one but ourselves. Herman E. and Mildred Burmeister, 3621 Palmer-st.

NOT responsible for any debts contracted by any one but myself after this date. CARL OSTERHOUDT, 5054 N. Kenmore-av.

RESP. for debts cont. by myself. James Di Giovanni [De John], 1833 N. Pulaski.

RESPONSIBLE for debts incurred by myself only. Mario Moruzzi, 125 S. Wood-st.

RESPONSIBLE for my own debts only. George F. Deibel Jr. 7434 Kenwood-av.

RESPONSIBLE for my own debts only. Julian D. Janus, 1916 N. Kildare-street.

NOT resp. for any debts unless contr. by myself. Levi Darke, 5656 Prairie-av.

NOT resp. any debts unless contracted by myself. E. F. James, 3405 W. Pulaski-road.

RESP. for debts contracted by myself only. THEODORE KNITTLE, 4836 HARRISON.

PURCH. barber shop at 6917 Stony Island. Resp. for my own debts only. Mike Stein.

MR. R. GREEN—If dog not called for in 5 days will be sold for chgs. H. Crebs.

MARY VLACKES [Vlachos]—Lib. reward for whereabouts. Ph. Web. 0544, Rm. 301, Dave.

RESPONS. for my own debts only. Michael J. Ryan, 1101 S. Hannah, Forest Park.

RESP. for my own debts only. FRED J. RUPPEL, 1046 Chicago-av., Oak Park.

DOGS, CATS, BIRDS, PETS.

BIRDS.

GOOD ROLLER CANARIES—$6 AND UP. F. ZAGER, 3420 BEACH, NR. HOMAN.

DOGS.

Boston Terriers.

FOR sale—Pedigreed toy Bostons for Easter. W. Eaker, 2703 Jackson.

Dachshunde.

DOG fanciers and breeders—A few select 3 month old Dachshunde puppies for sale; Champion Herman Rinkton blood line; reasonable prices. 1903 Sherman-av., Evanston.

DACHSHUNDE puppies—Beautiful. 514 W. Tremont-st., 2d flr. Nr. 56th-Normal-blvd.

RED. female, 2 yrs.; excel. ped.; inoc.; gentle, affec.; leash trained. 2034 E. 72d. Mid. 7937

Dobermann Pinschers.

DOBERMAN Pinscher puppies—Both colors; beauties; $15; also trimmed and trained 1 year red male, $35. 524 N. Cicero-av.

English Bulls.

ENGLISH Bulldog Puppies—9 weeks old. AKC eligible. Good blood lines. F. H. Michaels, 411 Grant-st., Normal, Illinois.

Spaniel (English Springer).

A. K. C. registered 8 weeks old puppies. 3417 Grand-blvd., Brookfield. Phone 6673.

German Shepherd Dogs.

A. K. C. reg. female pups, 2 mos. old; show quality; home raised. Palos Park 404.

Great Danes.

AKC REGISTERED Great Dane pups—$50. 822 Exchange-av., or phone Yards 2125.

GREAT Dane with papers, 3 year old female. Drexel 0545.

Setters (Irish).

PEDIGREED Irish Setter—2½ yrs. old; female; private owner. Vincennes 4367.

Staffordshire Terriers.

PED. Staffordshire puppies, 7 wks. old; father champion. Private party. Regent 1726.

St. Bernards.

ST. BERNARD—5 wk. pedigreed pups; reas. E. Weiss, Lak. 7947. 566 Stratford-pl.

Spaniels (Cockers).

BEAU. cocker puppies—Buff and black, from champ. stock; also Cairns; priv. Alb. 6896.

A. K. C. reg. ch. stock pups; cream and buff. 220 Harding-rd., Lombard, Ill. Ph. 321-M.

Miscellaneous.

LORING'S for EASTER PUPS
Beau. litter of 10 ped. German Shepherds, pedigreed, inoculated Poms., Pekes, Chows, Dobermanns, Sheps., Collies, Airedales, Toy Foxes, Cockers, Scotties, Wires. Low price. River-rd., 1 blk. N. Irving Pk. Fra. P. 2174.

9537 S. Western—We Trade
Easter bunnies, cockers, scotties, chows, dobermanns, collies, toy fox, spitz, springers, Irish sett., police, toy sheps, watch dogs

6456 COTTAGE GROVE
Puppies, dogs of all pop. breeds, $7-$5-$2. Watchdogs, kittens, $2. Easter bunnies. Open 10 p. m. and Sun. We trade—buy.

SELLING off—Puppies and grown; Dobermanns, cockers, springers, Bostons, English bulls, wires, spitz, police, toy fox, beagles, huskies, collies; others. Nothing over $15, low as $2. Buy and trade. 524 W. Cicero-av.

EASTER SPEC.—VISIT PUPPLAND. Beau. Cockers and Wires; all colors and many more at low prices. 4701 N. Harlem.

MUST sell 2 Pekingese, 2 Pomeranians; very reasonable. 5117 S. Campbell-av.

POMS, wires, cockers, springers, collies, dob., many others, $3.50 up. Pets wtd. 4470 Elston

STORE AND BAR FIXTURES.

BURR. elec. adding mach. and stand, $35; Natl. cash register S-499636 H H, N 2842, throws receipts; item; adds; latest mach., $275; excel. cond.; pri. party. Buc. 7784.

MONEY making 2½-5 gal. ice cream freezers—Except. buys. Tuthill-Mills-Supercold. Cash-terms. Freezer Sales, 2100 Larrabee. Diversey 3839.

MUST sell 6 and 8 ft. double duty refrigerated counters. Also scale and slicer. 4234 W. 26TH-ST. LAWNDALE 2295.

FLORIST icebox, 12 ft. wall case, florist table, blk. and chrome; used 9 mos.; ½ pr. 1737 Sheridan-rd. North Chicago 5524.

25C A DAY ON METER PLAN FOR A 10 CU. FT. ELEC. REFR.—FOR FOOD OR BEVERAGES. CALL ANDOVER 4444.

30 FT. low lunch counters, bakelite top; 20 ft. back bar, stainless steel top; 15 leather chrome stools. Bargain. Hay. 0690.

GROCERY store fixtures—A-1 condition; very reasonable. I. Calabrese, 690 Lee-st., Des Plaines, Ill.

CONFEC.—Fixt., equip., 22 ft. soda fount. Auction Mon. 1:30 p. m. 1952 North-av.

WALL case, show case and cash register. 8 N. Michigan-avenue.

STORE, tavern fixt. Hamburger lunch equip. New-used. Chas. Bender Co., 608 N. Wells.

CAMERA shop fixtures—all or separate; cheap for quick sale. Sheldrake 2666.

DOUBLE DUTY REFRG. COUNTERS—6 and 8 ft.; very cheap. 220 W. HURON-ST.

PERM. wave mach., $35; manicure tables, $3; hairdryer, $8. Paidar, 1120 N. Wells.

DISPLAY cases—Lingerie, haberdashery, specialty, gift shoppes. 1672 W. Ogden-av.

12x8 WK.-IN box 1 h. comp.; also Dir. elec. Perlick syst. 1 yr. old. So. Chgo. 3251.

PRINTING MACHINERY AND SUPPLIES.

WANTED—26" or over lever paper cutter. For cash. Address T G 241, Tribune.

HELP WANTED—MEN.

Stores and Offices.

ACCOUNTANT—Senior, on permanent staff of firm of C. P. A.'s. State experience, age, references and salary expected. Address S C 225, Tribune.

ARTHUR'S HATS have just opened a new store; need 1 steady man and 4 Sat. extras. Our Sat. extra men make from $6 to $10 every Sat. Apply 41 S. Dearborn-street.

ASSISTANT purchasing agent—Fully familiar with mill supply items; state exp., salary. Address T M 111, Tribune.

AUTO PARTS counter man—Expd.; also do some shop work. 2833 Chicago-avenue.

BILLING clerk—Elliott Fisher exper. preferred but would consider young man with typing and comptometer training; starting salary $18 a week; good opportunity for advancement. Loop location. Give full particulars re past exper. and references. Prefer draft deferred. Address S B 175, Tribune.

BILL clerk—Exp., speedy, accurate, for aggress. truck line. Mr. Murdock, Mon. 0953.

CASHIER-TYPIST
Must have truck line exper.; exc. starting salary; perm. Address T L 123, Tribune.

CLERICAL work—Experienced young man; purchasing dept. or cost dept. State age, exp., etc. Address T L 312, Tribune.

CLERK for liquor store—37-45; some city exp.; steady. Address T B 445, Tribune.

CLERK—For shipping and stock work. Between 40-50 yrs. Steady. Victory 0377.

CLOTHING man—State exp.; preferably credit store experience. Must be willing to leave the city. Write King's Clothing, 403 S. Michigan, South Bend, Ind.

FURNITURE salesmen—Experienced; for floor sales in well known furniture chain; West or Northwest side men preferred; excellent salary. Write fully ADDRESS T H 513, TRIBUNE.

FURNITURE salesman—Experienced only. Borax; sal., comm., stdy. 6144 S. Halsted.

FURNITURE salesman—Experienced only; large drawing account; opportunity to become manager. Mr. Galler, 775 W. Jackson.

FURNITURE SALESMAN—RETAIL. Salary and comm.; good opportunity. Byron Barwig & Co., 1536 Devon.

LIQUOR CLERK, BARTENDER—Both must have A1 refs. 1842 E. 79th.

LOAN MAN
Experienced in pledge loans on diamonds, watches, clothing, etc. No selling. Dayton's largest, most reliable pawnbrokers.
DAVIES LOAN COMPANY
16 E. 5th-st., Dayton, Ohio.

MAN—Young, with deferred rating, for order and office work; must be able to type rapidly. Apply between 9-11 a. m. The Muralo Co., 2624 W. Lake.

PACKERS
experienced in packing small articles for parcel post, express, and freight shipments. State age, experience, and salary wanted. ADDRESS T L 534, TRIBUNE.

PAYROLL clerks—18 to 35, draft exempt; at least 1 yr. payroll exper. Salary dependent on exper. on typewriter, calculator, and adding machine. Will accept applications if other exper. warrants payroll work. State salary desired, religion, and draft exemption reason. Address T G 119, Tribune.

RATE clerk and typist—For long distance trucking co.; exp. in typing pref. List classification. Address T L 547, Tribune.

RENTAL survey—Field work; temporary; $30 week salary; call Saturday a. m., 19th floor, 32 W. Randolph, ask for H. E. Tuttle

SALESMAN—EXPD. IN MEN'S CLOTHING. RETAIL STORE. 1218 S. HALSTED.

SALESMAN—Men's furnishings. Anderson's Department Store, 6850 S. Halsted-st.

SALESMAN—Experienced, men's furnishings. Y Men's Wear, Inc., 126 S. Clark.

SHIPPING clerk—Experienced. Steady. Apply Princess Pat, 2709 S. Wells-st.

SHOE salesmen—Steady and extra; guar. salary. R. & S. Shoes, 1653 W. Chicago-av.

SHOE clerks—Exp.; steady and part time. Borman Shoe Store, 4806 Milwaukee.

STORE man—Hardware and paint; wholesale and retail experience; south side; good opportunity. Address T N 330, Tribune.

STENOGRAPHER—Young boy preferred; experienced in general office work; south side. Address T G 247, Tribune.

TIMEKEEPER-shop clerk—Experienced; must be good typist. Apply 570 E. 34th-pl.

TRUCK dispatcher and assistant bookkeeper; expd.; for local trucking business. Address T M 105, Tribune.

WINDW TRIMMER
Experienced; full time employment. Apply MONTGOMERY WARD & CO. 11301 S. Michigan. Chicago.

YOUNG man to assist in purchasing of steel and supplies for mfg. concern on N. W. Side. Must be able to operate typewriter and have some knowledge of bookkeeping. Give age, experience, and salary desired. Address T H 194, Tribune.

YOUNG man—For clerking and delivery in grocery store; should be able to drive car. 217 W. North-av.

AN old estab. firm, loop location, is looking for a young man or boy, conscientious hard worker, who wants to learn our business. Starting salary $16 a week. Good opportunity for advancement. Give full particulars re past exper. and references. Prefer draft deferred. Address T G 122, Tribune.

2 YOUNG men—To work in paint store; some exper. pref. Radcliffe 0304.

Executives and Managers.

ASSISTANT FOREMAN
wanted; applications for position as assistant foreman of automatic screw machine department of an old established manufacturing company. Require man of executive ability with thorough knowledge of all types of rod automatic machines. State age, experience, and references.
Address T L 535, Tribune

Boys.

BOYS
wanted, spare or full time, all over Chicago and suburbs. Make up to $3 a day canvassing homes, apts., janitors, stores etc., for wire hangers, 25c per 100 cash. Start now making good money. Don't waste time; bring hangers at once to any Kent Cleaners, 75 stores listed page 198, Chicago Red Classified Phone Book.

BOY—17 to 19; strong, neat appearing; expd. driver; for salesman on road. ADDRESS L N 280, TRIBUNE.

DELIVERY BOY—3 evenings a week; with own car. Apply after 3 p. m. 2228 W. MADISON-ST.

HIGH School Boy—Fountain experience; references; 4 p. m.-10 p. m. every other day. Call after 1 p. m. 1820 N. Clark.

BOY—For messenger work; opportunity to learn trade. 6th fl., 530 S. Dearborn.

BOYS—For factory work; some after school. White. Apply 2016 W. WASHBURN.

ADDRESSOGRAPH oper., boy—Expd. prefd.; steady work. Natl. Ldry., 759 S. Cicero.

OFFICE BOY—Young, 18 years maximum. Address T C 149, Tribune.

ERRAND Boy—White; 17-19 years; 40 hour week. 5th floor, 11 S. Des Plaines-street.

STUDENT—Over 16; to work eves. in drug store. 2801 E. 79th-st. Regent 9558.

YOUNG men—For warehouse work; south side. Address T G 516, Tribune.

Professions and Trades.

AIRCRAFT ENGINEERS
Experimental Workers
Stress analysis engineers.
Design layout men on air craft.
Chief draftsman.
Experimental workers with welding exp.
Tool designers.
Only experienced air craft workers desired in these classifications.
These jobs are on war contracts in central Ohio. In reply state timing, experience, age, married or single, and salary expected. Address L N 587, Tribune.

APPLIANCE and refrigerator repairman—Must be reliable and expd. 4912 Madison.

ASSEMBLERS—Mechanical and electrical. Hair dryer experience preferred. Allied Mfg. Co., 2408 W. Hirsch-st.

Aut. B. & S. Setters & Oper.
EXPERIENCED MEN ONLY.
Top wages. Give ref., exp., salary desired. Address 1st floor, 952 W. Lake-st., or ADDRESS T L 540, TRIBUNE.

AUTO MECHANIC
Must be experienced on wheel alignment. Good pay. Address T L 114, Tribune.

AUTO mechanic—Expert; references required. Mulberry 5454.

AUTO mechanic—Exp. on all makes; good salary. 4716 N. Kimball. Irving 4447.

AUTO Mechanic—Expd. only; draft exempt. Olds Dealer. 3552 Ogden-av. Roc. 1866.

BENCH MACHINISTS
TOOL ROOM LATHE HANDS.
GASHOLT TURRET LATHE OPER.
ALL FOR NIGHT WORK.
BRUST TOOL MFG. CO.
1735 CARROLL-AV.

BEVERAGE driver—Exp.; for established route. Apply before noon. 3033 Archer-av.

BODY and fender man with painting experience. Also mechanic. Steady. Walter's Tire and Supply, 1122 W. Jackson.

BOYS—18 and over; mechanically inclined; for factory work; south side; beginners considered; state age, nationality, exp., and all former places of employment and wage desired. Address T N 451, Tribune.

BLDG. maint. supervisor—Must know boilers, sprinkler systems, electrical and alter. work, and can handle help. Address S C 397, Tribune.

BUSHELMAN—134 North La Salle-street Room 806.

BUSHELMEN—Steady or temporary; right away. Erie Clothing Co., 648 N. Clark.

CARPENTER CONTRACTORS WANTED—For rough carpentry work on a large house project in Detroit, Michigan. Write Ginn Building Co., 13450 Puritan-avenue, Detroit, Michigan.

CAR washers—Colored. Columbia Super Service, 7001 Stony Island.

CARPENTER—Experienced. Apply builder. 8311 Ingleside-av.

CAR WASHERS—Colored; chain rack exp. United Super Service, 5900 Addison-st.

HELP WANTED—MEN.

Professions and Trades.

Chief Tool Engineer
FIRST CLASS TOOL ROOM FOREMAN. One who can handle men on jigs, fixtures, dies, and gauges. Possessing production and estimating. Highest salary paid. High grade experienced man only need apply. Address T J 306, Tribune.

COIL WINDERS—Automatic machines; exp.; good rates. 2614 West North-avenue.

COOPER for tight barrels—State age, salary exp. Address T F 305, Tribune.

Cylindrical Grinder Hands
Experienced, to do both internal and external grinding. Hannifin Mfg. Co., 621 S. Kolmar.

DEFENSE PLANT WANTS
Maintenance men for machine shop to take care of screw machines, punch presses, drill presses, lathes, etc. State age, experience, salary, etc. Address T L 306, Tribune.

Dental Lab Technician
Central Illinois Laboratory offers exceptional and permanent opportunity for plate dept. technician experienced in waxing and finishing. Immediate opening. For details write. Address T L 392, Tribune.

DENTAL CERAMIST—A-1—We have an excellent position open. This is a real opportunity for a capable ceramist. If you are interested address C M 34, Tribune.

DENTAL tech.—Plate polisher and plaster man. Dorner Dental Lab., 4510 Lexington-st.

DIE MAKERS and GAUGE MAKERS—60 hr. week. Night or day. Top pay. R. Krasberg & Sons Mfg., 925 Wrightwood.

DIE makers—Jr., on bakelite molds and die cast dies. 2522 Lawrence-av.

DIE makers—Jr., on bakelite molds and die cast dies. Big opp. Address T K 51, Tribune.

DRAFTSMAN
Experienced in gearing and special machinery for scheduling production. Must know materials and manufacturing operations. Excellent opportunity. State age, experience, references, and salary desired. ADDRESS T K 116, TRIBUNE.

DRAFTSMAN—JUNIOR
For Defense plant; some experience in drafting small electrical parts helpful; minimum education, four year technical high school. State age, marital status, education, nationality, work experience and salary desired. Address T L 319, Tribune.

DRAFTSMEN
with heavy machinery experience. Excellent opportunity for promotion for well qualified men. CLEARING MACHINE CORP., 6515 S. NATCHEZ-AV.

DRAFTSMAN—For machine shop. Opportunity for man in growing organization. State age, education, exp., past employment, draft class and complete personal history. ADDRESS T K 179, TRIBUNE.

DRAFTSMAN—Architectural and miscellaneous iron work. Must be experienced. Good position for one who can qualify. E. M. WEYMER CO., 2820 W. GRAND-AV.

DRAFTSMAN—Some tool design; draft def.; $125-$150. 3025 N. Western-av.

DRAPERY MAN
Must be thoroughly experienced in measuring and hanging.
THE FAIR
STATE, ADAMS AND DEARBORN, 9th FLOOR, EMPLOYMENT OFFICE.

ENGINEERS DRAFTSMEN
FOR LAYING OUT PIPING OF HIGH PRESSURE STEAM BOILER PLANTS FOR ARCHITECTS, ENGINEERS ON DEFENSE PLANTS. BRING IN DRAWINGS OF FORMER JOBS. GOOD SALARY AND OVERTIME COMMENSURATE WITH ABILITY AND EXPERIENCE. APPLY MONDAY, APRIL 6, ROOM 1900, 123 W. MADISON-STREET.

ELECTRICAL ENGINEER—For specifications and sales work—defense plant. Engineering degree necessary. Give age, marital status, education, nationality, work experience, and salary desired. Address T L 316, Tribune.

ELECTRICIAN—Give exp., age, refs., and education. Address C L 44, Tribune.

EXP. rel. man—Cut-install auto glass. Steady job. State exp. and salary. Address C M 42, Tribune.

FLOOR sander—Fine work. Steady. Spaulding 2065.

ENGINEER
Chicago firm engaged in Civilian Defense work has opening for engineer qualified to design and test audio frequency amplifiers. Perm. pos. with excellent future for post-war period. State age, experience and salary expected. Address T M 584, Tribune.

ESTIMATORS wanted—20 first rate, experienced building construction estimators who can furnish satisfactory experience, references. Work to be on cantonment construction. If you are now engaged on war construction, do not apply. Wire or telephone immediately. Harry Pourciau, Phone Edinburg 680, Edinburg, Indiana.

EXTERMINATOR—Old established company. Man with experience in commercial exterminating service. Steady work. State age and experience. Address T M 132, Tribune.

FITTER
For heavy structural steel. Only experienced men need apply. Address T M 154, Tribune.

FURNITURE repair man and finisher—All-around; thoroughly experienced. Grove Furniture, 4301 Cottage Grove.

FUNERAL director—Draft exempt. Apply 1460 Sherman-av., Evanston.

GARAGE man—White; exp.; must be able to wash, grease cars; nights. South Shore 5732

GAS stat. attendants [2]—Experd.; draft exempt; good pay. 9478 Ewing-av.

GAS station attend.—Nights; 45 or over. Apply 5048 Cornell-av.

GREASER—Experienced A1 man; good salary and commission. 455 Lincoln-av.

GRINDERS
Experienced; centerless and cylindrical grinding on defense work; overtime and good working conditions. Address T L 156, Tribune.

GRINDERS
Flat form tool grinders; top wages. Master Form Tool, 216 N. Clinton. Rand. 0924.

GRINDERS—Exp. on cutters and tools. Call Austin 2337, extension 23.

HAND SCREW MACHINE and lathe operators—Defense work. 4309 W. Lake-st.

HAT Blocker wanted—At once. Also need a shoe shiner. 6416 W. Cermak.

Horizontal and Vertical
boring mill operators. Experienced men only; open shop; good transportation. ADDRESS T G 181, TRIBUNE.

INDUSTRIAL ENGINEERS
Large company engaged in defense work has permanent positions for several industrial engineers. Engineering degree required. Salary commensurate with experience. State age, personal data, summary of experience, telephone number, salary expected. Enclose snapshot. Replies confidential. Address T G 121, Tribune.

LATHE hand—Accustomed to toolroom work who would like to learn toolmaking; give experience, wages expected. ADDRESS T H 517, TRIBUNE.

LAUNDRY route supervisor—Exp. necessary. South Side. Opportunity. Good future. ADDRESS T F 519, TRIBUNE.

LAYEROUT MAN
For heavy structural steel; only experienced men need apply. Address T M 155, Tribune.

LOOM FIXERS WANTED
experienced on Crompton & Knowles looms. ADDRESS C M 17, TRIBUNE.

MACHINE REPAIRMEN
Must be able to spot and scrape, have past record of successful performance on hydraulic machinery, proof of citizenship required. Apply FOOTE BROS. GEAR AND MACH. CORP., 4545 S. WESTERN-BLVD.

MACHINISTS
Turret Lathe Operators
Auto. Screw Mach. Opers.
and setup men, precision work. So. Side; 54 hrs.; permanent. Address T G 355, Tribune.

MACHINISTS
SAW SHARPENER
Experience on Covell-Hanchett saw grinder desirable, but will take men who really know how to set, etc., for different types of teeth and materials. Address T G 356, Tribune.

MACHINISTS
Experd. all around Pan-o-graph operators, steam hammer blacksmith. War production Steady—Overtime. ARTHUR J. O'LEARY & SON, 5757 W. 65th-st.

MACHINISTS
Defense factory, centrally located in Chicago, wants men with at least 5 yrs. general machine shop exp. In reply state age and experience. Address T G 106, Tribune

MACHINIST
Must have well rounded exp. in small plants; steady, permanent position with unusual opportunities both now and after war. 362 W. Chicago.

MACHINISTS—Experienced
Address T L 530, Tribune

MACHINISTS—A1, lathe and mill. General Mechanical Co., 430 S. Green.

MACHINIST—Exp. only; draft exmpt. Lawndale Mach. Works, 3552 Ogden. Roc. 1866.

MACHINIST—H. S. grad.; exp. on cylindrical grinders or lathes, tool work. Hay.3710.

MACHINISTS—Exp.; all around. Streeter-Amet Co., 4101 Ravenswood-av.

HELP WANTED—MEN.

Professions and Trades.

MACHINE OPERATORS
LATHE—Engine, turret, Potter & Johnson.
BORING MILL—Vertical and horizontal.
MILLING MACHINE.
GRINDERS—Internal, external and surface.
GEAR HOBBING MACHINE.
State experience, refs., age.
Address T L 184, Tribune

MACHINISTS
Horiz. Boring Bar Opers.
Ingersoll Planer Type
Milling Machine Opers.
CLEARING MACHINE CORP.
6515 So. Natchez-av.

MACHINISTS
Must have assembly experience, for heavy duty machines. State experience and salary expected. Address T L 314, Tribune.

MACHINISTS—Lathes and horizontal boring mill; also several drill press hands. Virginia 1354, or address S B 458, Tribune.

MAN, experienced—To work on wood lathe; bowling pin care preferred; references required. Address S X 211, Tribune.

MATTRESS MAKERS.
fillers and finishers; also tape edge men; experienced. Apply Royal Bedding Co., 3601 S. Halsted-st.

MECHANICAL DRAFTSMEN
Wanted by well established Railway Specialty Co. Experience in freight car construction essential. Applicants must be draft exempt and preferably over 40. Give summary of experience, education, and salary expected. ADDRESS L D 171, TRIBUNE.

MECHANICAL DRAFTSMAN
with hydraulic and machine design experience. State personal qualifications and experience in full. Address C N 11, Tribune.

MECHANIC—Fam. with laundry-dry cleaning equip. for gen. maint. wk. Reply by letter, stating age, exp., sal. expected; also present employment. Address T G 53, Tribune.

MECHANIC—Exp. for bus line; high sal.; good refs. Also expert greaser. Suburban Transit System, 109th-st. and S. Harlem-av., Worth, Ill.

MECH'NIC—Exp. ignit., brakes; gd. sal.; stdy. wk. 516 W. 63d-st., ask for Ben. Eng. 0432

MOLDERS
Floor and bench; exp. in brass preferred. Highest wages; steady employment. AURORA BRONZE & ALUMINUM CO., 601 Walnut-street, Aurora, Ill.

NOVELTY furniture millroom foreman or assistant; also spindle carver. Rhodes Wood Products, 2134 S. Troy. Roc. 1278.

OPTICAL SHOPMEN WANTED.
1 neutralizer and spotter.
1 rimless edger.
1 hand edger.
2 bevel insert men.
Ideal working conditions. Good salary. State age, experience, and salary expected. Write immediately. P. O. Box 842, Dayton, Ohio

OFFSET FEEDERS—STATE EXPER. Address S D 449, Tribune.

PAINTER
Experienced. Year around. For large farm near Chicago. Cottage furnished. ADDRESS T L 186, TRIBUNE.

PAINTER'S helper—Some experience; state references. Address L 309, Tribune.

PHOTO ENGRAVERS.
Line photographers, stripper and printer, router and finisher. Open shop. Night work. Steady. Apply by letter. Salary desired. Address T M 582, Tribune.

PHOTO FINISHERS.
Experienced Pako printers and dopers. Color Photo Service, 608 S. Dearborn.

PRESSERS—Experienced on men's and ladies' goods; steady work. Apply ready to work. 157 Douglas-av., Elgin, Ill.

RADIO repairman—Steady; experienced and capable. 4912 Madison-street.

ROLLER DIE
A GROWING CHICAGO COMPANY AT PRESENT DOING A LARGE PERCENTAGE OF DEFENSE WORK HAS AN OPENING FOR AN EXPERIENCED ROLLER DIE MAN. ABLE TO LAY OUT AND FINISH ROLLER DIES. PERMANENT POSITION AND ADVANCEMENT. GIVE DETAILS OF EXPERIENCE.
Address T J 323, Tribune

SAFETY ENGINEER
on heavy construction work in Chicago. First aid certificate necessary. Able to do clerical and cost work. State age and salary desired. Address T G 243, Tribune.

SEWING machine mechanic—State age, exp., sal. expected. Address L N 586 Tribune.

SHEET metal and furnace man. Griffis Hardware, Libertyville, Illinois.

SHERIDAN case maker operator—Steady job with good pay for experienced man. Give complete details. Start at once. Address T L 329, Tribune.

SCORER
Experienced on single and double scorers for set up paper boxes. Steady job. Apply 431 N. WOLCOTT.

SCREW MACHINE
Setup man and supervisor for night shift. Address T L 526, Tribune.

SKILLED LABOR—WANTED
Automatic Screw Machine Operator.
Turret Lathe Operators.
Tool Grinders.
Tool Makers.
Machinist.
FOR DEFENSE PLANT.
PLEASE DO NOT APPLY if you are presently employed by a Defense Industry. State training, experience, and salary desired and refer definitely to one of above applying for, by writing to P. O. Box 471, Birmingham, Alabama.

SHOE repair men—Exp.; for jobs out of town. Apply in person. Public Shoe Service Corp., 216 W. Jackson-blvd. Rm. 620.

SOAP Maker—Bar and liquid; experienced; give references; exc. opportunity for competent man. Address T B 447, Tribune.

SPRAYERS
for lacquer undercoat. 1920 S. WESTERN-AV.

STOCK room men and mechanics' apprentices—State age, experience, draft status, references; night work; $25 weekly to start. Address T C 143, Tribune.

SURVEYOR and helper—Experienced in Chicago. Address S C 396, Tribune.

TAILOR—THOROUGHLY EXP. ONLY IN HANDLING EXCLUSIVE CLIENTELE. Address T D 368, Tribune.

TAILOR—For alterations and pressing, for cleaning establishment. Ph. Merr. 9755.

TAILOR—For alterations and pressing, for cleaning establishment. Phone Merr. 9755.

TECHNICAL SUPERVISORS
Foremen and junior executives; new Chicago machine tool plant. Unusual opportunity for advancement. Prefer men with mechanical or machine shop background. Write, stating exper., education, age, and draft status, inclose snapshot. Address S B 162, Tribune.

TEMPLATE MAKER
FOR HEAVY STRUCTURAL STEEL; ONLY EXPERIENCED MEN NEED APPLY. Address T M 153, Tribune.

TIME STUDY MEN
familiar with feeds and speeds of machine tools.
Pressed Steel Car Co., Inc.
136th-st. and Brandon-av.
Hegewisch Station, Chicago

TINNER, roofer and brick siding man wanted. Call Canal 7836.

TOOL DESIGNERS
EXPERIENCED ON JIG AND FIXTURE WORK. Must have past record of successful performance, proof of citizenship required. Apply FOOTE BROS. GEAR AND MACH. CORP. 4545 S. WESTERN-BLVD.

TOOL AND DIE MAKER
Exp. on adding machine work; good pay, good working conditions, and overtime, working on defense; steady position for the right man. Apply Paymaster Corp., 754 Lexington-st., Chicago.

TOOL DESIGNERS
Must be experienced on aircraft engine tooling and wing fixtures. AIRCRAFT PRODUCTION ENGINEERS, 1834 W. 59TH-STREET.

TOOL AND DIE MAKER.
Must know how to keep machines operating in small shop. State age, education, experience and salary wanted. Address T C 147, Tribune.

TOOL-DIE MAKERS
Junior or senior, for Defense plant; at least 50 hours a week. Ohmite Mfg. Co. 4835 W. Flournoy.

TOOL AND DIE DESIGNER
with estimating experience. State salary desired. Address T M 182, Tribune.

TOOL and die maker—Thoroly expd. on precision lathe work. Haymarket 3710.

TOOL and die makers—Expd. Streeter-Amet Co., 4101 Ravenswood-av.

HELP WANTED—MEN.

Professions and Trades.

TOOL-DIE, gauge makers. A-1 lathe hands. Seren Tool Works, 500 S. Peoria.

TRUCK drivers—Thoroughly experienced in long distance moving; must know loading of household goods; best pay and expenses. ADDRESS T B 449, TRIBUNE.

TUNE-UP MAN—Must be thoroly experienced in automotive field; good salary. Apply at once. Consumers' Tire and Supply Co., 1146 W. Roosevelt-rd.

TUR. lathe operator—4 yrs.' exp.; draft def.; steady; nights. 3025 N. Western-av.

Universal Milling Machine
operators. Must set up jobs and read blue prints. Day and night work. $65. ADDRESS T G 180, TRIBUNE.

VULCANIZERS
Full or part time; day or nite. Address T L 395, Tribune.

WASHERMAN—Experienced; draft exempt; steady work; in north suburb. Stop Laundry, 415 Greenbay-rd. Wilmette 3144.

WATCHMEN—Exp.; between 35-50; state age, weight, height, address, and phone no. Address T H 522, Tribune.

WATCHMAKER—Young man able to clean watches. 159 W. Washington. Dea. 1656.

WATCH material man—Experienced, wanted by large wholesale jewelry firm. E. W. Reynolds Co., Los Angeles, Cal.

WOOD HAND TURNER
Steady employment; experience on other woodworking machine helpful, not necessary; state age, former exp., and sal. expect. ADDRESS T L 529, TRIBUNE.

WOOD finisher foreman—Man to take charge of finishing room and capable of mixing colors; steady. Address T F 521, Tribune.

WOOD worker—Full time; steady, light work; prefer one living on north side. See Mr. Johnson, Rm. 712, 510 N. Dearborn.

YG man—Intelligent. Must know elec. motors for assembling and delivering giant fans. Able to drive truck and make self generally useful. Mr. Barngrover, 545 W. Lake.

YOUNG man—Handy as a mechanic to work as apprentice maintenance and learn business; draft exempt. International Textile Co., 2511 W. 18th-st.

The Tribune offers special rates to persons who advertise for positions. For information and assistance in writing an advertisment stop at the Want Ad office, Madison and Dearborn-sts., or in the lobby of Tribune Tower.

Pharmacist.

REGISTERED WOMAN PHARMACIST
Thoroughly experienced
THE FAIR
STATE, ADAMS AND DEARBORN. 9TH FLOOR EMPLOYMENT OFFICE.

EXPERIENCED pharmacist—Over 37; desiring position in prescription pharmacy located in Indiana; 30 miles from Chicago. Good opportunity for right man. Address T G 295, Tribune.

PHARMACIST—Registered, must have exper. with high class clientele, managerial ability. Apply in person, Congress Hotel Pharmacy, Congress Hotel.

DRUG APPRENTICE.
Steady work; $26 wk. W. E. Barnes & Son, 7900 Ingleside.

PHARMACIST—Reg. or assistant; refs.; north side. State age, experience and salary. Address T H 196, Tribune.

REGISTERED pharmacist—Good hours; good salary. Prosch Pharmacy, 6357 W. Cermak.

Clubs, Hotels, and Restaurants.

BELL boy—Hotel exp.; white. Belle Shore Apt. Hotel, 1062 Bryn Mawr, Lon. 2133.

CARVER—Experienced. Steady wk. 11 a. m. to 2 p. m. 500 S. Wells.

CHEF—$40 WEEK START.
SECOND COOK—$30 WEEK START.
Experienced. Steam table. Short orders. Karson's Restaurant, 731 W. 63d-st.

CLERK—Night; P. B. X. brd.; 37-45; $100. Suburb. apt. hotel. Address L D 174, Tribune

COUNTER man—Exper. Apply Interstate restaurant, Randolph St. I. C. station.

COUNTER MAN—EXPD. FOR RESTAURANT. 1232 MILWAUKEE.

DISHWASHER—Colored; $14, meals and uniform. Apply 1 p. m., 6415 N. Western.

FOUNTAIN, lunch men—Exp.; nites; gd. pay. Country Club Phar., 7117 Yates. Reg. 8400.

FOUNTAIN Luncheonette Man—Good pay. Lansing Drug, 1036 N. Dearborn.

FOUNTAIN MAN—Experienced. Goldberg's Pharmacy, 4859 S. Cottage Grove.

FULL TIME STEADY JOBS.
Neat, young bus boys. Waiters. Counter men. Experienced griddle men. Top pay. Advancement. Apply 9 a.m.-11:30 a.m. O'CONNELL'S. 422 E. GRAND.

GRILL MAN—Open; kitchen exp. Apply after 11 a. m. Edward's, 3807 Broadway.

GRILL man—Must be exp. and reliable. Pikes, 6415 N. Western or 7249 W. Lake-street.

GRILL-Steam table man—Reliable, steady man only. 38 W. Randolph-street.

GRILL man or chef—Steady, good position; age 21 to 45. Highland Park 5410.

HAMBURGER MEN—Expd.; good refs.; good pay. Opportunity. Apply 7 a. m.-5 p. m., 3309 S. Ashland, or 7935 S. Halsted.

HAMBURGER men—Neat, reliable; good pay; excellent opportunity. 239 S. Halsted, 1730 S. Wabash, 1824 W. Lawrence.

MAINTENANCE houseman—Married, sober; over 45 for modern furn. apt. bldg. Salary and apt. Address H L 152, Tribune.

Manager for Restaurant
Young man. Must be neat, capable, hard hitting, aggressive worker with experience. Gd. salary. Apply in person to W. J. Donahus at W. P. Powers, 17 N. Pulaski-road.

Man for general restaurant work. Must be willing and sober. Board, room, wages. Traveler's Rest, Lake-st. and West-av., Elmhurst.

PORTER—White; gd. pay to right man. Apply Fireside Restaurant, 7200 Lincoln-av.

YOUNG MEN UNDER 30
We can use several young men. No exper. necessary. Steady work. Good salary. White Castle System, Inc. 6960 Vincennes-av.

ALL around man for steam table and bar. Refs. After 7 p. m. 770 Milwaukee.

Farm and Garden Help.

GARDENER
Experienced gardener and tree man for large farm; near Chicago; year around work; cottage furnished. ADDRESS S B 123, TRIBUNE.

FARM Hands [2]—Northwest estate. $100 month plus separate house. Address T G 239, Tribune.

GARDENER'S Helper—On North Shore estate; $65, room and board. Address T M 578, Tribune.

MEN for landscape and yard work. L. H. Warren and Son. 7217 Division, River Forest.

Salesmen.

ADVERTISING SALESMEN.
Brown & Bigelow are expanding their sales force in Chicago; fine opportunity for Chicago salesmen if you can meet our requirements; good character; neat appearance; good education; age 30-45; car an asset. Unless you have abil. to earn $5,000 a yr. don't apply. The men selected will be given unlim. assistance and training and an opportunity for unlimited earnings; compensation on commission due basis plus bonus. Apply Monday and Tuesday between hours of 9:30 a. m. and 1 p. m. Henry Skaug, district sales manager, 540 N. Michigan-av., Suite 511. Phone Delaware 4488.

ADVERTISING SALESMAN.
For entire Chicago area. Must be capable of doing a good job in the apparel and consumer field. This organization specializes in the creation, development, and production of window displays, catalogs, and direct mail material for the apparel field. Only those with sales of $75,000 or more for 1941 need apply. ADDRESS C L 42, TRIBUNE.

AWNING salesmen [2]—Car furn.; comm. A. & B. Awning Co., 2351 Milwaukee-av.

COAL—Wholesale; expd.; steam and dealer trade. Chgo. switching dist. Complete lines. Lib. comm. Address T G 118, Tribune.

CORRUGATED and folding box salesman—Exp. Compl. line. Comm. R. 440, 20 N. Wacker.

COUPON salesmen—Salary and comm. Apply 203 N. Wabash, Room 300.

Laundry Supply Sales and Service Representative
Well known manufacturer of laundry supply chemicals, soaps, detergents, sours, etc. has opening available, Chicago territory, also possibly other midwest territories. Good quality line of products, adequate quantity available. Experienced applicants preferred, but others having technical or related background will be considered. Salary and bonus arrangement. Give as much information as possible in first letter. Address S B 168, Tribune.

PHOTO ENGRAVING SALESMEN.
Must be expd. Only men seeking steady employment need apply. Salary and commission basis. Address T M 595, Tribune.

PHOTO coupon—Men and women; 80c per coupon plus generous bonus; $3 day guar.; bef. 10 a. m. or after 5. 5944 W. Chicago.

STEEL Distributor wants salesman to sell steel and steel supplies in Northwestern Indiana and Western Ohio. Our major lines are warehouse steel—machine tools—electric motors and electrical equipment. Prefer man experienced and acquainted in territory. Advise by mail past experience, age, position in draft. Salary and commission. Indainapolis Machinery & Supply Company, c/o Mr. W. H. Tudor, Indianapolis, Indiana.

TRAVEL CALIFORNIA
Several openings; junior circ. div. Must be able to leave at once. Immed. cash draw. acct. Transp. furnished. See Mr. Upton, 10-1 p. m., Rm. 80, 1104 S. Wabash or 7-9 p. m. Maryland Hotel, 900 N. Rush.

TROPICAL SUIT SALESMEN.
America's finest line in low priced field. Strictly cut and made to individual measure. 55 patterns with four price ranges starting at $18.00. Commission. W. H. BELL, HOTEL SHERMAN.

HELP WANTED—MEN.

Salesmen.

THREE GOOD SALESMEN WANTED
To sell memberships and insurance for old established organization. Liberal salary plus commission. Permanent job with splendid future. Must have car, be traveling; no "priority" worries. Give phone number for prompt interview. ADDRESS T L 545, TRIBUNE.

SALESMEN
Experienced in selling retail food stores in Chicago area. Salary and commission. State age, qualifications, and employment history.
Address T L 116, Tribune

STEEL Distributor wants salesman to sell steel and steel supplies in Eastern, Central, and Southern Illinois. Our major lines are warehouse steel—machine tools—electric motors and electrical equipment. Prefer man experienced and acquainted in territory. Advise by mail past experience, age, position in draft. Salary and Commission. Indianapolis Machinery & Supply Company, c/o Mr. W. H. Tudor, Indianapolis, Indiana.

MEN wanted—To work N. W. side soliciting, selling. Learn home heating with world's largest installers. Opportunity for promotion. Comm. and drawing account while learning. Apply 10-12 a. m., 3-5 p. m. Holland Furnace Co., 3942 Belmont. Mr. Davis or Mr. Kightlinger.

SALESMAN wanted—To represent manufacturer of warm air heating registers and grilles. Must have experience in selling warm air heating line in and around Chicago to dealers and distributors. Commission basis. Address C L 19, Tribune.

MEN [3]—Calling on stores for wholesale houses, household necessity. Salary and commission; should earn $75 week up. Travel Mid. West. Must have car, tires now available. Permanent. Age no bar. Mr. Williams, Hotel La Salle, Sat.-Sun., 1-5 only.

AN outstanding opportuniy for salesmen in a well estab. N. Side cemetery; no priority trouble; our men know of this ad and are enjoying a very nice inc. Sal. and comm. Address T M 185, Tribune.

MEN or women—$30-$50 wkly. profit plus $20-$85 mo. extra based on production; utility hsehd. prod. Must be neat and reliable. Exp. not nec.; no invest. Assist beginners. Address S B 56, Tribune.

SALESMEN with car—Exp. in soap and disinfectant line to industrial trade. Salary plus comm. arrangement. Apply 3609 Ogden-av., Saturday, to 1 a. m.

SALESMAN—Colored; to distribute goods for a well known beauty firm. Salary and com. 6308 S. Rhodes. Mid. 5110, 9-6 p. m.

SALESMEN—Draft exempt, to sell grocery advertising; perm.; old est. co.; comm. Give particulars. Address T L 531, Tribune.

MEN with cars to work evenings only. To close orders from photograph proofs. Salary. Address S C 398, Tribune.

EXP. SOLICITOR—Salary and comm. Phone Mr. Lee, Virginia 0141, for appt. Mdse.

WHOLESALE grocery salesman or woman—Exper.; salary; gd. oppor. Call Mon. 7221.

SALESMAN—Sell food spec.; homes; salary and comm. gd. $35 wk. 4504 Cottage Grv.

Agents.

MAN WANTED—For 800 family Rawleigh route. Permanent if you are a hustler. Write Rawleigh's, Dept. ILD-128-123, Freeport, Ill.

BIG profits—Selling patriotic pins, emblems, service flags, banners, etc., in parades, offices, homes, stores, etc. Red Chief Industries, 2326 S. Michigan-av.

Miscellaneous.

SWIFT PROMOTION TRAVEL AND A CAREER
The U. S. Merchant Marine offers good pay and generous bonuses. No experience necessary. Training with pay in the U. S. Maritime Service. Healthy Male Citizens, 18 to 30, eligible. ENROLL NOW. 53 W. Jackson. Rm. 326. Har. 5777.

MEN—21 AND OVER, WITH CARS, FOR DELIVERY WORK IN VICINITY OF HOME. EXPERIENCE UNNECESSARY. BRING DRIVER'S LICENSE AND SOCIAL SECURITY NUMBER. APPLY EMPLOYMENT MANAGER, BEFORE 11 A. M. WESTERN UNION TELEGRAPH CO. 417 S. LA SALLE-ST.

CONTACT man—For contractor; bookkeeping, typing, collecting, and knowledge of blue print reading essential. Must have car. Good salary for right man between 30 and 45. Married, children. C. W. Linster, 203 Lonnquist-st., Glenview, Ill.

HANDY MAN
JANITOR AND MAINTENANCE WORK. Small factory; permanent. Apply after 9 a. m., 225 W. Huron, 4th fl.

MEN TO DRIVE TAXICABS
POSSIBLE EARNINGS $40 WEEKLY. APPLY YELLOW CAB CO., 57 E. 21ST-ST.

MEN TO DRIVE TAXICABS
APPLY CHECKER TAXI CO. 1401 W. JACKSON-BLVD.

DRIVER wanted with own ½ ton pickup or panel truck; '38 or later. 1440 S. Wabash.

SERVICE station attendants [2]—Experienced. 301 N. Cicero-av. Austin 1466.

LABORERS—Wtd. for auto wreck. yd.; exp. not nec.; steady. Address H H 511, Tribune.

HOUSEMAN—White; all around; must know painting and decorating, etc. Sunny. 1340.

MAN—Young, drive, for parking lot. 568 WASHINGTON-BLVD.

COLLECTOR—Experienced, with car. L. Fish Furniture, 822 W. 63d-street.

HARDWARE maintenance man—Experienced; steady wk. Aranoff Hdwr., 8157 Cottage Gr.

GAS station attendant—With some mechan. exp.; good refs. 9731 Irving Park-road.

CAR washers—Colored; exp.; steady work; good pay. 3218 Irving Park-road.

LAUNDRY—EXPERIENCED. ALERT LAUNDRY, 5723 S. STATE.

TRUCK driver—Exp.; union. Apply 4920½ Fullerton-av. Sat. before 12 noon.

CAR WASHERS—Colored; experienced; good pay. 2725 N. Central.

If you have not found the kind of position you are looking for, read the Salesmen Wanted Ads. Earnings of salesmen are unlimited and many concerns are looking for inexperienced people whom they can train.

Employment Service.

PLENTY WELL PAID POSITIONS—Our proven service will help you get one sooner. B. H. Allen, 140 N. Dearborn, Rm. 1208.

SALARIED positions. See our ad this column Sunday and Wednesday. R. W. BIXBY, INC.

Employment Agencies.

15 GENERAL FOREMEN, $325-$400
Preference for metal fabrication exp. Interviews today
MANUFACTURING CONTROLLER .$6,000
TAX ACCOUNTANT .$7,000
3 AIRCRAFT DESIGN-LAYOUT MEN. SEVERAL STRESS ANALYSTS.
2 EXPERIMENTAL MECHANICS...OPEN
CHIEF DRAFTSMAN.$350-400
CREDIT MGR. DEPT. STORE, TEXAS.
DISTRICT MGR. FOODS.$5,500
Glader Corporation
110 S. Dearborn-st., 4th Flr.

APPLY TODAY, 8 A. M.-3 P. M.
157 Boys-Men—Today
AGE 18 TO 60, TO LEARN TRADES OR FACTORY WORK OF ALL KINDS.
Steady Jobs, $16-$24 Start
Boys and Laborers, 60c
Experienced Help, All Kinds; Top Wages.
PAPER CUTTER, BKBINDER, STDY..$40
Men, learn cold storage work..........60c
Co-Op,220 S.State,6th Fl.

2 DRAFTSMEN—Jr. and exp. mech. $125-200
PAINTERS-pap.—Union-non...$1.25 to scale
HOTEL PAINTERS—White-Col. $100-$125
FACTORY HELP—EXPD. AND INEXPD.
Asst. janitor. $110 | Elev.—Eldrly. $75 up
NO. SIDE CONSOLIDATED. 1001 Leland.

WATCHMEN ....$25 | Painters $1
Husky factory ..60c | Inspectors 90c
Kitchen helpers.$20 | Learn machinist..60c
BUSCH AGENCY, 184 W. Washington.

SAFETY ENGR., Chgo., $200+.
Hundreds of openings—See us today.
BUSINESS MEN'S CL. HSE., 209 S. State.

STENOS.—Exp. ....Up to $150
Underwood Elliott Fisher, 105 W. Adams.

SEE us for fact'y, hotel, institution jobs. Morrell Emp. Agency, 306 W. Madison.

FACT'Y Helpers..$40 | Punch Press Op..$30
CERTIFIED. 30 N. WELLS-ST.

WE SPECIALIZE in Specialists. HARRISON PERSONNEL, 20 W. Jackson.

OFFICE MEN—Investmt. hse. exp......$150
FINANCIAL, 111 W. JACKSON.

OPEN TODAY UNTIL 4 P. M.
MONARCH, 19 W. JACKSON, 2D FL.

SHOP—FACTORY—MEN.
LOOP AGENCY, 28 E. JACKSON.

PAINTERS, Carpenter, Laborers, Welders. GREAT NORTHERN, 337 W. MADISON.

OFFICE, HOTEL, FACTORY. LINCOLN, 37 W. JACKSON.

TRUCK DRIVER..$25 | Col. Porter $20
AVAILABLE EMP. 343 S. DEARBORN.

GENL. FACTORY, NO EXP...............$28
ROYAL, 37 W. JACKSON.

3—AGE 45-50; light factory wk......$20-$23
GENERAL, 37 WEST JACKSON, RM. 49.

HELP WANTED—MEN.

Employment Agencies.

MUST HAVE TODAY
30 CHEMISTS
Men or Women exp. or inexp. in control wk.
40 FOREMEN
Expd. supervising Women Assemblers.
Garage Superintendent, $350
Take charge of Fleet, Garage.
Asst. Steam Supervisor, $300
2 Maint. Mechanics, $250
Executive type; assist Maint. Supt.
2 EMPLOYMENT INTERVIEWERS, $175.
2 YG. LABOR RELATIONS MEN, $200.
Mech. Drftsm., $225-400
EMPLOYER HERE TODAY
TILL 2 P. M.
HIRING ON ABOVE
TROUBLE SHOOTER—Exp. el. mot. OPEN
Property Accountant, $200
BOOKKEEPER, Banking background..$150
STENOGRAPHER, $169 | TYPIST $130
OFFICE MGR.-ACCOUNTANT $260
100 MACHINISTS
Any type experience, 65c-$2 hour.
50 BOYS, $20-$35; NO EXP.
WABASH
TOP FLOOR. 202 S. STATE.

3 Lic. Engineers, 88c, 48 hrs.
PAINTERS-PAPERHANGERS, scale.
Construction Laborers, 85c
Fact. jan., $22.50. Boy, asst. foreman, $22.
COMPOSITOR, 75 mi., 8 wks., 85c+O. T.
BOOKBINDER, LOOSELEAF, 65c.
All Trades, 343 S. Dearborn

MODERN, 879 N. STATE. Best Jobs—Small Fees. Rest., C. Clubs.

TRADE SCHOOLS—MEN.

WELDING
Be a certified Welder in 30 days. Our method and testing laboratory assures you of a better job. Before deciding your future, see us. No obligation. "The Best Costs Less." Open days and nights. For full or spare time training. 39 years in business; 21 years in welding. GREER SHOPS, 2030 S. WABASH-AV.

MACHINE SHOP
TOOL AND DIE SCREW MACHINES. Personal, practical training on all types machines and work. Our 39 years of experience and free employment service assures your success. Rearmament and private industries call us for skilled help. Train full or spare time. Days or eves. See us before deciding your future. STATE APPROVED. GREER SHOPS, 2030 S. WABASH-AV.

AIRCRAFT.
AUTO-DIESEL.
BODY AND FENDER.
REFRIGERATION.
40,000 successful graduates.
All actual training—Day and Evening.
Greer Shop Training, 2030 S. Wabash-av.

PLASTICS
A Permanent Career
WARTIME INDUSTRY TODAY!
PEACETIME INDUSTRY TOMORROW!
INVESTIGATE
The nation's foremost institution devoted exclusively to teaching all phases of PLASTICS: Engineering, Drafting, Mould and Art Design, Fabricating, Laminating, Extrusion, Moulding, Plant Management, etc. Consulting and Research Service. ENROLL NOW—CLASS STARTING. VISIT OR WRITE
Plastics I. T. Institute
[Member Society Plastics Industries.]
515 S. WESTERN-AV. MON. 5351.
OPEN 9 A. M. TO 9 P. M.

AIRCRAFT
During the past 12 months we have trained and placed more than 2,000 graduates with America's largest Aircraft Plants in splendid big pay jobs.
TRAIN IN 8 WEEKS
For a free qualification test call at any address shown below.
STATE APPROVED
Day or Evening Training
Aeronautical Draftsmen.
Fabricators—Layout Men.
Inspectors—Template Makers.
Call, Write, Phone, or Telegraph.
American Aircraft Inst.
936 W. Chicago-av.
Open Mon.-Wed.-Fri. Eves.
BRANCHES OPEN EVERY EVENING.
709 W. 63d-st.
4058 Milwaukee-av.
7 W. Madison-st.

Tool and Die Making Machinist Trade
Reliable, intensive, individual training places our graduates in good paying jobs. Day, evening, and Saturday classes. MECHANICAL INDUSTRIES TECHNICAL INSTITUTE. Visit, Write or Phone. 515 S. Western-av. Monroe 5351.

WELDING
GET THE BEST
Trained men wanted in national defense industries, shipbuilding, tanks, AVIATION, general construction, pipelines. Individual instruction under experts. Train full time or part time on new equipment. Visit, write, or phone Monroe 5351. M. I. T. I., 515 S. WESTERN.

WELDING
Aircraft Drafting, Etc.
New short courses, low prices and easy terms on new Student Finance Plan. Get free information NOW. Open evenings and Saturday. Call, write, or phone. CALUMET 8200.
CHICAGO TECH COLLEGE
206 Tech Bldg., 2000 S. Michigan.

ELECTRICITY-RADIO
Prepare for good job. Learn by doing. Day or Eve. Visit school at 502 S. Paulina—any day or Mon., Wed., or Fri. evenings, or phone Seeley 7722.
Coyne Electrical School

Learn Machinist Trade
TOOL AND DIE, SCREW MACHINES. Practical Shop Training. Days-Eves. Call, write, or phone. FREE BOOK. ALLIED SCREW MACHINE CO., INC. 609 W. Lake-st., Chicago. Hay. 1136.

NEED MORE FREIGHT TRAFFIC MEN—Vital to National Defense. Permanent after war. Call or write at once for FREE details. Practical, day or evening course. FREIGHT TRAFFIC INSTITUTE. 176 W. Adams-st., Dept. T 13. Sta. 2330.

LEARN FREIGHT RATES AND ROUTES—National Defense needs trained workers in railroads, truck lines, air lines, industry. COLLEGE OF ADVANCED TRAFFIC, 14 E. Jackson-blvd., Dept. T32. Har. 8649.

INDUSTRIAL TRADE SCHOOL. LEARN WELDING. A NEW PLAN. Individual instruction. $2 starts you. Pay as you go. No contract to sign. 1910 S. KEDZIE. ROCKWELL 7167.

MECHANICAL INSPECTION and DRAFTING INSTITUTE. Special Precision Inspection and layout course. Also shop math., sketching. 32 W. RANDOLPH-ST. RANDOLPH 6618.

TANK-GUN-PLANE INSPECTORS TRAINED in 4 wks. Day or eve. Ages 18-60. Free jobs. Learn, earn, THEN pay. MASTER INSP., R. 224, 82 W. Washington.

RADIO—TELEVISION. Engineering—Operating—Service—Code. Day-ev. classes. Ph. Whi. 7898 or write RCA INSTITUTE, 1149 Merchandise Mart.

COMPLETE COURSE—WHY TAKE LESS? LEARN WELDING—Free booklet tells all. International Inst., 741 W. 70th. Vin. 6751.

HOTELS call for trained men. Good pay. Learn at home. Write Lewis Hotel Training Schools, Desk 749, Washington, D. C.

BIG DEMAND—Easy to learn. Natl. Schl. Mechanical Dentistry, 10 W. Jackson.

ILLINOIS School Mach. Shop Insp.—Day-evening classes. Cen. 4519. 123 W. Madison.

MEN, LEARN BARBERING—In or out draft. MOLER. 177 N. State. CEN. 6393.

LEARN WATCHMAKING—Catalog Free. Chicago School, Dept. T., 155 N. Clark.

LEARN Arc or Gas Welding in SIX Weeks. Div. 8633 Utilities Eng. Inst., 1314 Belden.

WELDING—ACETYLENE, ELECTRIC. T. & T. WELDING, 3217 LAKE-ST.

CLOTHING, FURS, ETC.

MAGNIFICENT brand new genuine mink coat. Gorgeous style. Bargain at $500. Small deposit now, balance 10 monthly payments. Miller Fur Co., 166 N. Michigan.

HIGHEST cash paid for men's used clothing, shoes, ladies' cloth and fur coats; will call promptly. Abbott Clothing, 4086 Broadway. Phone Lakeview 6820-6839.

SMART women buy furs direct from factory. Now is the time to buy your fur coat, jacket, or neckpiece. Budget plan. Alshap Furs, 234 So. Franklin. Sundays 11-4.

485 SUITS, TOPCOATS—Uncalled for. $8.95 up. Eagle Tailors, 2316 W. Madison-st.

185 UNCALLED for ladies' spring coats—$4.50 and up. Abbott, 4086 Broadway.

SPORTING GOODS.

12 GAUGE Parker double barrel shotgun; autom. ejectors; retail $240; sacr. $180, incl. $35 case. Only fired once. Mon. 6836.

FREE CATALOG: Guns, Tackle, Golf. New like new. $80. Address T L 428, Tribune.

HELP WANTED—WOMEN.

Stores and Offices.

ADVERTISING position—For neat appearing amb. woman; excel. future; salary. Apply 203 N. Wabash, Rm. 300, Mr. Belmont.

BOOKKEEPER

to act as assistant; one with pay roll and social security experience. Must be able to type. Address T F 308, Tribune.

BOOKKEEPER—Able to type and write neat hand. State age, height, and experience; national concern; $20 to start. Give phone number. Address T G 250, Tribune.

BOOKKEEPER'S Assistant—Exper.; in south side real estate and construction office; pleasant surroundings, double entry posting; start immediately. Radcliffe 3210.

BOOKKEEPER—Expd. N. C. R. 3000, posting accts. receivable and payable. $110 mo. State age and experienced. Address T L 388, Tribune.

BOOKKEEPER—Expd. N. C. R. 3000, posting accounts receivable and payable. $110 month. State age and experience. Address T L 386, Tribune.

BOOKKEEPER—Accts. rec. and payable; hotel exp. pref.; West Side; state age, sal. des., exp. Address L Y 122, Tribune.

BKKPR. assistant or collection correspondent—State age, exp., and ref. Write Dept. A, Myers Publishing Co., 7519 N. Ashland-av.

BOOKKEEPER—Young girl with some bookkeeping knowledge. Select Window Shade Factory, 5847 N. Clark-street.

CANDY SALESLADIES.

Must be expd.; one for steady night work and one for extra work. Full details first letter. Address S D 447, Tribune.

CANDY saleslady—With exp.; neat appearance; refs. 6318 W. 22d. Berwyn.

CASHIER-Typist—Age 19 to 30, hardware business; hardware exp. not necessary. State age, education, and experience. Address T J 379, Tribune.

CASHIER—5 nights a week. $3 per night. Apply after 2 p. m. Playland Arcade, 520 S. State.

CASHIER—Toilet goods or high types drug store experience. Apply Lobby Drug Store, Sherman Hotel.

CHECK-OUT girl—Exper. Apply Innovation Super Groc. & Market, 7120 N. Clark-st.

CLERK

IN COST AND TIMEKEEPING DEPT. West side manufacturer. State age, salary desired and experience. Address T L 187, Tribune.

CLERK—For high grade food shop; young woman; exper. 5454 South Shore-dr.

COMPTOMETER operator—Sales audit experience preferred; some bookkeeping; permanent. Lyon & Healy, 243 S. Wabash.

DELICATESSEN-Grocery—Young woman; exp. only. 52 Maple-st.

DOCTOR'S RECEPTIONIST—High school graduate; No Side. Apply bet. 1 and 5 p. m. 4802 Broadway, Suite 1.

GENERAL office clerk—Camera shop exp. pref. but not necessary; state qualifications. Address T M 583, Tribune.

GENERAL office work—Must have knowledge typing and filing; steady position; good opportunity. 4407 Division.

GENERAL office, clerical work—Small north side ofc.; h. s. grad. pref. 3137 Clybourn.

GIRL—Gen'l office; good at figures. State age, exp., sal. Address S B 55, Tribune.

GIRLS—Cleaning stores. Apply Kent Cleaners, 1031 S. Crawford, corner Fillmore.

GIRL or wom.—Assist with baby; htl.-apt.; no other chores; stay. Plaza 2500, Apt. 435.

GIRL—For bakery; experienced; no Sundays or evenings. 4848 N. Damen.

MILLINERY SALESLADIES

Nice appearance; high salaries. COME READY TO WORK. Field's Millinery, 4039 W. Madison-st.

MILLINERY saleswomen—Full and part time work. 1747 W. Chicago-avenue.

PAY ROLL ASSISTANT

Must know comptometry; experience in piecework rates helpful. Excellent opportunity. Address T L 385, Tribune.

PURCHASING AGENT ASST.

Under 40. Must have purchasing department exper. Work in Ordnance plant in Nebraska. State experience, education, age, and salary expected. Address T H 314, Tribune.

SALESLADIES

Nice appearance; high salaries. COME READY TO WORK. Field's Millinery, 4039 W. Madison-st.

SALESGIRLS—Exper.; counter and fountain work. $18. Also girl, exp., to manage Bakery Department. 3316 Devon-av.

SECRETARY

TO VICE PRESIDENT & GEN. COUNSEL OF NATIONAL MANUFACTURING CO. WITH CHICAGO OFFICE.

High school graduate with some college education preferred, age 26-32, single, with at least 3 yrs.' exper. in corporation law firm or legal dept. of large corp. Must be able to take dictation and transcribe rapidly. Most desirable position, in downtown location. Private office and pleasant working conditions. Salary commensurate with importance of pos. Address T K 52, Tribune.

SHOE SALESWOMEN

thoroly experienced at selling women's shoes.

THE FAIR

STATE, ADAMS, AND DEARBORN. 9TH FLOOR. EMPLOYMENT OFFICE.

STENO.—High school grad.; with office exp.; familiar with Protestant church activities. Rel. publ. office; N. W. side. State age, exp., and salary expected. Address T K 577, Tribune.

STENOGRAPHER—Small office; some filing; keep a few simple records. Write reports and letters. Mind the office. Answer phone. Pleasant downtown office. $20 week start. ADDRESS T M 579, TRIBUNE.

STENO.-Secretary—Steel experience preferred. Good bright girl required. ADDRESS T G 504, TRIBUNE.

STENOGRAPHER—Mortgage department; in south side real estate office; exper. SWAN-BORISH. 1355 E. 53D-ST.

STENOGRAPHER—Real estate and insurance experience; state salary expected. Address T N 452, Tribune.

STENOGRAPHER.

General office; permanent position. Apply 10 to 4. 2215 W. Madison-st., 2d floor.

STENOGRAPHER—Experienced in bookkeeping; single, Polish speaking. Real estate and law office. Ph. Capitol 3018.

STENO.—Rapid and accurate with mfg. exp. Must be neat and alert. 545 W. Lake. Mr. Wilson.

STENO.—Prefer experienced, but consider recent graduate. Give age, exper., etc., first letter. Address T L 311, Tribune.

STENOGRAPHER—Young lady, experienced in general office work. South side. Address T M 585, Tribune.

STENOGRAPHER—21 to 23; 2 to 4 years' exp.; loop location; $100 per month to start; permanent. Address L 353, Tribune.

STENOGRAPHER—Must live south. State qualifications. Address L N 66, Tribune.

STENO.-Bkkpr.—One girl office; legal or R. E. exp. pref. Randolph 7609. Mr. Pascal.

SWITCHBOARD OPERATOR

South Side plant, to operate 7 trunk plug board. Commercial experience; able to take orders from customers; also to operate a typewriter. Steady position; good salary. Give all information and references when applying. Address L M 418, Tribune.

SWITCHBOARD oper.—For laundry and gen'l office work. Address T K 578, Tribune.

SWITCHBOARD operator—Hotel exp.; exch. service for apt. 5009 Sheridan-road.

TELLER—Currency exchange bank or cashier; experience preferred. State qualifications, salary, and references. Address T L 580, Tribune.

TYPIST—Preferably experienced; order dept. State age, experience, etc., first letter. ADDRESS T L 325, TRIBUNE.

TYPIST—Also stenographer, gen. office work. Lamicoid Fabricators, 3600 Potomac.

TYPIST—File clerk exp. $20 week. ADDRESS T N 326, TRIBUNE.

Professions and Trades.

ARTIST—Experienced in coloring children's photos in transparent oils. State age, experience, and salary expected. ADDRESS T L 528, TRIBUNE.

BEAUTY operator—Experienced; steady job, short hours. 108 N. State, Rm. 718.

BEAUTY Operator—Experienced. No other need apply. 5 day week. Buckingham 6864.

BEAUTY OPERATOR—Expd. only; salary and commission. 738 FULLERTON.

BEAUTY operator—Experienced; good hours; $20 wk.; steady. 3124 N. Laramie.

BEAUTY operator—Exper. $20 wk.; steady. 919 E. 55th-st. Pearl's Beauty Shop.

BEAUTY operator—Exper.; all around; 5 days a week. 1948 E. 71st-st. Dor. 2012.

BEAUTY Operator—Exp.; all around; steady. N. W. side. Ph. Belmont 10344.

CHECK out girl in wearing apparel dept.; gd. pay. Nat'l Ldry., 759 S. Cicero.

CHENILLE Opers.—Exp. on lettering; steady work. Sand Knitg. Mills, 2331 N. Washtenaw.

COLLAR AND CUFF OPERATOR—For shirt press; white; experienced. Happy Day Laundry, 2605 Armitage-av.

FUR finisher—Steady work, loop, state experience. Address T G 289, Tribune.

GIRLS—White, for hand pressing, measuring, and sewing in dry cleaning plant. CALUMET 4209.

GIRL—With some exp., asst. cutter; curtain factory. Goodwin Mfg., 1055 W. Belmont.

LAUNDRY GIRLS

Feeders, Folders and Shakers. Must be expd.; white. 7057 N. Clark.

LAUNDRY girl—White; good hand ironer; institution; salary, room and board. Call Wilmette 1662.

MENDERS—Hosiery exp. on runs and snags with hand latch needles; stdy. work; gd. pay; ideal workg. cond. 4635½ Broadway.

MILLINERY—Exp. skilled makers on turbans, fabric hats. Come to work. Landow Hats, Inc., 65 E. South Water-street.

NURSES—Graduate and undergraduate, with psychiatric exper. Apply North Shore Health Resort, Winnetka 211.

Operators—Wash Dresses

Single needle. Highest piece work rate. Exp. Steady. See Miss Try. 404 S. Racine. 2d.

HELP WANTED—WOMEN.

Professions and Trades.

OPERATOR—Woman or Man

Out of Town Beauty Salon

DEPT. STORE; SALARY NOT IN QUESTION IF DEPENDABLE. SPA. 6825.

OPERATORS—Expd. only on off-the-arm mach. on shirts; day or night. Eckerling Bros., 1219 W. Van Buren, 5th fl. Hay. 5435

POWER machine operators—Exper. on draperies. 307 W. Van Buren, 3d floor.

PRESS operator—Exp. on wearing apparel; white; steady work; good pay. Argyle Laundry, 5416 N. Kedzie.

SHIRT PRESSER. WILMETTE 244.

SOLDERERS

with experience on radio chassis line preferred; for defense plant. CONTINENTAL RADIO & TELEVISION CORP., 4150 N. KNOX-AV.

SPOTTER and silk finisher wanted—Lady; steady position; must be capable of turning out quality work. Name you own salary. Give references. Write Chapman & Graf, 719 Indiana-av., La Porte, Ind.

SURGICAL NURSE

No night calls. North Side hospital. ADDRESS T D 374, TRIBUNE.

WILL TRAIN GIRLS

18 to 30 years, for laundry work. Also need experienced operators. Steady work; good pay. Progress Family Laundry, 4677 Elston-av.

WRAPPER and staying machine operators—Experienced; for set-up paper box factory. Steady work; good wages. Terre Paper Box Co., 1824 S. Bishop.

Household Help.

COUPLES — FOR ADVERTISMENTS FOR Couples see separate subheading "Couples" immediately following this subclassification.

COOK—Downstairs work; experienced, white, with reliable references. Good wages. PHONE GLENCOE 108.

COOKING, genl. hswk.; stay; own rm., bath; no ldry.; small family. $10-$12. Dor. 3331.

COOK—Hswk.; no laundry; stay. Must have refs. Own rm., $12-$15. Irving 7890.

COOK—Colored, light, not over 30, to work in Mich.; must be strng.; gd. sal. Bou. 9547.

DOMESTIC—White; plain cook.; 1 child, 11; own rm., bath; $15. Bittersweet 2783.

DOMESTIC—Gen. hswk., pl. cook, lgt. laund., assist with child; go; $12. Hol. 9608.

GENL. hswk.—Refined white girl; plain ckg., asst. 3 yr. old child, no heavy cleaning or ldry.; own room, bath, radio; gd. home, gd. salary. Fairfax 8671.

GENERAL housework—Elderly woman or woman with child; own room in adult family; small house; $8. Forest 2251.

GENL. hswk.—Perm.; white or colored, expd. Gd. cook, City refs. Go. South Shore 2387.

GENERAL housework—White; under 40; 1 child 6 yrs.; refs.; stay; $10. Rav. 5738.

GENL. hswk.—White, 25-35 yrs.; 2 adults; no laundry; stay; $12. Longbeach 8269.

GENL. HSWK.—CAPABLE; 25 TO 35; GO; SIZE 34-38. HYDE PARK 1305.

GENERAL housework—White; no nights; steady. Pensacola 1744.

GEN. hswk.—White; 25-40; pl. cook; 3 adlts.; own rm., bath, radio. Sunnyside 5509.

GENL. hswk.—Wht.; 25 to 40; exp.; city refs. So. Side. Go, stay, $12 start. Mid. 6781.

GENL. hswk.—Exper.; wh.; 22-35; 2 adults, boy 11; plain ckg. South Shore 0651.

GENL. Hswk., plain cooking—Expd.; $10; own room-bath; small family. Dorch. 5132.

GEN. HSE. WK.—Help care for 2 children. Bev. 7835. Call week-end or evenings.

GIRL—30; white; 6 hour day. General hswk. No laundry, ironing, or cooking. No Sundays. $1 day and carfare. Plaza 7893.

GIRL—General hswk.; cook and serve; personal laundry; stay; $12. Apply 4300 Lake Shore-drive, apt. 1204, between 1 and 3.

GIRLS [2]—Cook and second maid; good sal. 2 adults, boy 4. Stay. Drexel 2671.

GIRL—Colored; general hswk.; no cooking; stay; own room. Phone Armitage 0492.

GIRL—25-35, good cook, gen'l hsewk.; like children; stay. Rogers Park 5626.

GIRL—20-30; stay; wh.; lk. chil.; some hswk. Oth. help. No ckg. Ref. $10. Fai. 2992.

GIRL—22-35 years, white; hswk.; 3 children, 1 adult. Stay. $15. Kildare 4666.

HSKPR.—Wht.; mid. aged; cook, serve, clean; 2 children; suburb. home; empl. couple; refs.; $13-$15. Address T M 576, Tribune.

HOUSEKEEPER-cook—Priv. rm.; 4 in family; attr. salary; no ldry.; 2 childrn.; no care. Apply or write 3d apt., 518 Roscoe.

HOUSEKEEPER or intelligent kindly maid; no ldry.; 2 school children; own rm., radio. Ref. $60 mo. Rog. Park 9321.

MAID—2d; white; hrs. 10 to 5; go; other help. 2 adults. Lincoln 5482.

NURSE—Practical. Stay nights. Bedridden invalid. Lt. hswk., ckg. $15 wk. Nev. 2390.

WOMAN—Cleaning, part time in furn. apt. bldg., exchange 2 rm. apt. or cash and 1 rm. apt. 6036 Ingleside after 1 p. m.

WOMAN—Hswk., pl. ckg., no washg.; adults; $10. Vogel, 1446 Jarvis. Sheld. 3379.

THE TRIBUNE OFFERS SPECIAL LOW rates to persons advertising for positions. For further information stop at Want Ad office, Madison and Dearborn-streets, or in the lobby of Tribune Tower.

Couples.

RELIABLE and dependable couple wanted—For cooking, housework, driving, and yardwork. Please state qualifications, wages expected and references. Write Mr. Henry C. Berenz Jr., No. 5 Country Club place, Bloomington, Illinois.

COOK, chauffeur and gardener on country place near Chicago; references; good wages; permanent. Address T L 431, Tribune.

COUPLE—Able to take full charge rooming house; handy with tools; South side; give previous exp., refs., and ph. No.; starting $65 and 1 rm. apt. Address T L 128, Tribune.

COUPLE—Experienced; white; cook; chauffeur; butler; yardman; salary $125 a mo.; small place in country near Chicago. Address T G 114, Tribune.

COUPLE—Exp. hseman, and cook; sm. hse., 2 adults; no ldry.; gd. wages; city refs. req. Winter, 140 Hazel-av. Glencoe 551.

COUPLE—Complete charge of simple household. No chauffeuring; stay; references. Rogers Park 9222.

MAN or couple—Part or full time; no cooking or ldry. 5643 Sheridan. Sun. 9319.

HSEMAN.-maid—Rmg. hse.; wh., no children; sal. and apt. Must know. dec. Drexel 4116.

Clubs, Hotels, and Restaurants.

COOK and manager—For luncheonette and fountain. Scott's Store. 2806 Cermak-rd.

COUNTER girl—For night work. 2047 W. Division. Humboldt 9249.

FOUNTAIN girl—With luncheonette exp.; catering to hi. class clientele; $80 mo., with mls. Congress Drug Co., Congress Hotel.

FOUNTAIN Girl—Exp.; work 8-4 p. m.; no Sunday; gd. salary. Berman Service Drug. 7043 N. Clark-st., Hollycourt 4328.

FOUNTAIN girl—Young. Turner Recreation, 7939 South Chicago-av.

FOUNTAIN Girls—Exp.; meals, uniforms; good salary. Platt Drug, 1801 S. Ashland.

FOUNTAIN and lunch girls. Grand Central Station, Harrison and Wells-st.

FOUNTAIN Girl—Turner Recreation Parlor. 7939 South Chicago-av.

FOUNTAIN girl—For drug str., luncheonette. 3565 Broadway.

GRILL-counter girl—Exp.; for soda, luncheonette; hrs. 7:30 to 4. Lak. 10103.

HOUSEKEEPER—Experienced; married; 90 kitchenette apts. State fully salary expected. Address T H 402, Tribune.

HOUSEKEEPER—Wanting good home; own room and bath; plain cook; 1 child. ADDRESS T M 135, TRIBUNE.

MAID—Over 35, for modern furn. apt. bldg. in S. Shore. Address H L 151, Tribune.

MANAGE and supervise—High class country restaurant 90 miles from Chicago. Specializing in steaks and chickens. State experience and salary wanted. Address T H 346, Tribune.

PASTRY COOK
Experienced in All Types of Pastry.
Address L P 88, Tribune

WAITRESSES

VERY GOOD JOB—EXPERIENCED. ISBELL'S RESTAURANT, 940 N. RUSH.

WAITRESS—Age 18 to 25, refined; experience unnec. No. Shore tea room. Homestead Hotel, 1625 Hinman-av., Evanston.

WAITRESSES—Full time and week-ends; immediate employment. Jolly Chef, 4748 Broadway.

WAITRESSES—Arm service; day and nite shifts; now open. Also extras for Sat., Sun. Shirley's, 219 N. Pulaski. Ked. 5416.

WAITRESSES—Expd.; short or long hours; meals and uniforms furnished; good pay and tips. 171 W. Madison.

WAITRESSES—$14 start; no Sundays. Marguerite's Restaurant. 36 N. Halsted.

WAITRESS—Experienced; neat; uniforms, meals furnished. Steady. 1804 Congress.

WAITRESSES—Exp.; good pay; 9-11 a. m.; 3-5 p. m. W.&R. Restaurant. Randolph-Clark.

WAITRESSES — Experienced; steady Old Oaken Bucket, 106 E Oak.

WAITRESS—Steady work. 1303 W. Jackson. Haymarket 9643 or 9644.

WAITRESS — JENSEN'S RESTAURANT, 6920 STONY ISLAND.

WAITRESS—EXPERIENCED; days; no Sundays; $14 wk. 5605 W. LAKE-ST.

WAITRESSES—Exp.; days; near race track; exc. tips. Annetta Rest., 2421 S. 52d-av.

WAITRESS—EXPER'NC'D ONLY; STEADY. 4183 S. HALSTED.

WAITRESS—Expd. Apply Interstate Restaurant, Randolph-st., I. C. station.

WAITRESS—EXPERIENCED. $15 wk. Rex Restaurant, 5966 W. Chicago.

WAITRESS—Exceptionally good tips. Sherwood Forest Grill. 32 W. Madison. Oak Pk

Saleswomen.

SILK DRESSES and "STARDUST" SLIPS on consignment; comm. Call Cen. 2753 for appt.

SELL BIRTHDAY, EVERY DAY CARDS. Big commission. Grogan Co., 30 E. Adams.

HELP WANTED—WOMEN.

Saleswomen.

Excellent Opportunity

for woman in educational sales field. Age 27-45. High school education. Liberal commissions. The Book House for Children, 360 N. Michigan-av.

GIRLS.

Learn laundry work; no exp. needed; steady; morning and afternoon shift. Chief Wash Co., 5425 N. Hoyne. White.

CHILD'S bible study plan—In unique, interesting form; liberal comm. Real opportunity. Address T K 114, Tribune.

SALES HELP—For full or part time work showing line of ladies' and men's wear; liberal percentage. Mrs. Smith, 126 N. Wells.

WOMEN with cars to work evenings only—To close orders from photograph proofs. Salary. Address S C 399, Tribune.

NEAT lady—Make appts. for home portraits. 70c per appt. 3819 Chicago-avenue.

SELL famous Massachusetts birthday card asst.; comm. Boulevard Art, 218 S. Wabash.

Miscellaneous.

Young Girls, 18-25

Personable young women, as usherettes; steady work; no experience necessary. Apply Rialto Theater, State and Van Buren.

Employment Service.

GIRLS—17-33 yrs.; to wrap, pack, and ice cakes. Apply 20 N. Wacker-dr. Rm. 1562.

Employment Agencies.

Zinser Personnel Service

High school and university graduates—Openings—For beginner clerks, typists, stenographers, professional young women.
Varitype operator.
Legal stenographers.
Statistical typists.
Spanish stenographer.
Gregg shorthand teacher.
Underwood Fanfold billers.
Stenographer-Dictaphone oper.
Stenographer-Statistical typist.
Airline hostess, University tr.
Policy writer, Fire insurance exp.
Patent law stenographer, temporary.
Secretary, Magazine advertising exp.
Laboratory assistant—Chemistry major.
Full charge and assistant bookkeepers.
Typist-relief switchboard oper., southwest.
140 S. DEARBORN-ST. ROOM 1549.

MOLENE

SUITE 1230. 105 W. ADAMS.
Legal Secy., indust. co., loop....$160
F. C. Bkkpr., N. S. $145
Varitype Operator, N. S. $125
Mechanical Draftswoman, 5 days....$125
Rem.-Rand Bkkpr., No. 285, S. S. $125
Secy., steel prods., exp., S. S. $125
PBX, lite typist, loop....$110

WHY PAY TO LEARN TRADES? EARN WHILE YOU LEARN.

50 GIRLS-WOMEN

LEARN TO READ MICROMETERS. $23.50. LEARN TO READ BLUEPRINTS. $23.50. LEARN MACHINE SHOP.

25 WOMEN, AGE 35-50

Defense work; no experience; $20 start. APPLY SATURDAY, 8 A. M.-3 P. M. OFFICE GIRLS, ALL KINDS, $85-$125.

Co-Op, 220 S. State, 6th Fl.

TUCKER PERSONNEL

120 S. La Salle-st. Suite 963.
25 Stenos.—Beg. and exp....$85-$130
25 Typists—Beg. and exp....$80-$110
Dict. Oper.—For supt. work....$125-$150
Pay Roll Clk., Biller, File Clks., Assistant Bkkprs., Correspondent Clk., all locations. Central 3663.

CORBOY-CALVIN

LEGAL SECRETARY—Rapid steno.; corp. law exp.; univ. edu.; 27-30 yrs....$37.50
20 W. JACKSON. ROOM 1508.

SEC.-STENO.—Under 35, machinery or tech. exp. Interview today....$150 start
BOOKKEEPER-STENO.—Loop....$130
OCCUPATIONAL. 310 S. MICHIGAN.

STENOS. and typists—Loop, N., S., W. $18-30
Steno.-secty.—Out of town....$150
Underwood Elliott Fisher, 105 W. Adams.

"VICTORY" AND FRED WILSON, 20 WEST JACKSON. WABASH 0250.

COUPLES, valet, htl. mds., infant nurse, porters, painters. E. White, 64 E. Walton.

100 FACTORY GIRLS, NO EXP....53c
S-H-A-Y. 30 W. WASHINGTON.

3 JR. OFFICE—Typists-stenos..$70 up. RELIANCE [Miss Young], 32 N. STATE.

OFFICE POSITIONS OPEN. SO. SIDE CONSOLIDATED, 1105 E. 63D.

MID. AGED WOMEN-WHI....$14-$18 PARK, 6306 COTTAGE, BANK BLDG.

39 TYPISTS....$18-23 HAHN-MARTIN, 7 SO. DEARBORN-ST.

TRADE SCHOOLS—WOMEN.

Chicago Business College
SPEEDWRITING

Alert adults, both sexes, army-navy draftees, married women, every office worker needs shorthand quickly. Come in for surprising details. Not a machine. 6-8 wks. complete with typing.

COMPTOMETER, 6 TO 8 WEEKS. Includes Burroughs and Electric. Spec. grad. teachers. More openings than we can fill.

Bkkpr., Steno., Gregg, Munson, Pittman, begin.-review. $15 month, days. Cashrg., Compt., Switchboard, Rec. Big catalog free. 190 N. State. Both sexes. Fra. 4122.

WOMEN IN WAR WORK—Find out if you are qualified. RADIO, DRAFTING, WELDING. Learn in spare time, days or evenings. Call, write, or phone Calumet 8200 CHICAGO TECHNICAL COLLEGE. W. 20 Tech. Bldg. 2000 S. Michigan.

WORLD'S LARGEST WORLD LEADERS.
SELAN'S BEAUTY SCHOOLS
NORTH: 4066 MILWAUKEE, AVE. 3200. SOUTH: 6404 S. HALSTED. NOR. 2500.

CHICAGO COMMERCIAL COLLEGE. All Branches—Business Training. Send for Free Catalog. Lowest Rates. 127 N. DEARBORN. FRA. 4803.

BE a Medical Secretary or Lab. Technician. Complete X-ray course. Free catalog. CENTURY College, 30 E. Adams. Fra. 8478

LEARN BEAUTY CULTURE—ONLY $65. HEIM BEAUTY SCHOOL. 6 E. Lake. Cen. 4906. 936 W. 63d.

ATTRACTIVE GIRLS TO LEARN. FASHION MODELING. APPLY Vera Jane Studio, 64 E. Jackson, Wab. 9332

BE A POWER SEW. MACHINE OPERATOR. Day or eve. lessons. Big demand. Easy to learn. MASTER COLLEGE. 400 S. STATE.

KEYPUNCHING and tabulating course—Great demand for exp. opers. Punched Card Accounting Inst., 53 W. Jackson. Har. 8886.

BECOME A FASHION OR PHOTO MODEL. Call or write for free test chart. JO KEITH, 14 W. Lake Dea. 0134.

MODELS—Free talent test. Del. 6272. Fashion Models Inst., 159 E. Chicago-avenue.

WORLD'S Largest, Oldest Beauty School. E. BURNHAM, 140 N. STATE. RAN. 3355

MARINELLO System of Beauty Culture. GERTRUDE HALE SCHOOL. 162 N. State.

LEARN BEAUTY CULTURE—Wond. Demand MOLER. 177 N. STATE-ST. CEN. 6393.

SWITCHBOARD, RECEPTION PLACING—Schl. Field's Annex. 24 N. Wabash. Cen. 6646

WE TRAIN Cashiers and Food Checkers. Dining Room Serv. School. 1009 N. State.

CHICAGO'S popular School for Models. Mallon-Friel. 32 W. Randolph. Dea. 3106.

PRACTICAL Nursing—$35; $2 dn.; earn as you learn; da.-eve. Del-Har. 116 S. Michigan.

DRESSMAKING—MILLINERY SCHOOLS.

LEARN DRESS DESIGNING, DRESSMAK'G. Pattern drafting, millinery or power mach. Free bklt. MASTER COLLEGE. 400 S. State.

RENE SCHOOL—Dressmaking, design, pattern draft., millinery sketching, power machine; day-eve. 3419 Chicago-av. Van Buren 0933.

SITUATIONS WANTED—MEN.

Bookkeepers and Clerks.

BOOKKEEPER-accountant — Desires perm. position with manufacturer or wholesaler; very dependable; best of references. Address L 307, Tribune.

BOOKKEEPER-acct.—Full set P and L fin. stmts., thoro. bus. and fin. exper; age 52. ADDRESS L 200, TRIBUNE.

FULL charge bookkeeper acct.—Draft ex.; mge. off. stmts., taxes, notary; unusual capabilities. Address L 125, Tribune.

Accountants and Auditors.

ACCOUNTANT-bookkeeper—2 yrs.' auditing, 4 yrs.' cost accounting, 11 yrs.' bkkp.; bondable; now available. Call or write E. P. Schneider, Rm. 510, c/o Harrison Htl., Chgo.

ACCOUNTANT—AUDITOR—LICENSED. Audits—Systems—Part Time—All Taxes. 11 yrs.' exp. Cen. 0613 days; Key. 4523 eves.

ACCOUNTANT—Exp. draft ex., would like part time work. Address L 126, Tribune.

PUBLIC acct.—Service; systems; state.; tax; govt. reports. Address L 310, Tribune.

PUB. acct.—Keep books, inst. syst., audits, taxes; reas. State 8811; eve. Edg. 1872.

Executives and Managers.

Plant Superintendent

18 yrs. elec. and mech. production; costs; methods; personnel; wide variety of exper.; A-1 refs. Address S B 420, Tribune.

PERSONNEL DIR. OR ASST.—38. Draft exempt wants defense firm only. Past 9 yrs.' exp. technical; indust.; office employés. Will move. Address L 271, Tribune.

SUPT.-foreman—Long exp.; capable of full chg.; exc. knowledge of plant details and personnel. Address L 511, Tribune.

OFC. MGR., Purchas.—Yng. man, 29; 8 yrs.' exp.; draft expt. Address L 132, Tribune.

Professions and Trades.

ASSEMBLING or inspecting small parts, or foreman. Ex. Burroughs adding mach. and Nat'l cash register repairman; also Western Electric and 15 yrs. investment business. American; 44; will start at bottom; defense plant. Address L 245, Tribune.

CEMENT work of all kinds—Licensed and bonded for public sidewalks. Moh. 5577.

LIC. engr.—Maint., const., el. pipe cing. Mach. shop. 1B Draft. Roc. 1885.

SITUATIONS WANTED—MEN.

Professions and Trades.

FIFTEEN YRS.' EXP.—Preparing bldg. plans, letting contracts, supervising const.; midwest states; employed Chicago, prefer native south. Address J 219, Tribune.

PAINTING-Paperhanging—1st class work. Reas. prices. Prompt serv. Eng. 5890.

PLASTERING—Patching, brick and cement work; city-wide serv. Erickson. Moh. 5577.

SPECIALIZE in kitchen cabinets, interior woodwork. 1822 School-st. Wel. 9663.

Clubs, Hotels, and Restaurants.

CATERING manager—Long years' exp., in hotels, restaurants, clubs, and bar wants position; gd. refs. Address L 301, Tribune.

COOK—Col. 10 yrs. exp., A-1 ref.; all types of culinary wk. Oak. 2681.

COOK—A1; 15 yrs.' exp.; dinner, fry; straight; rest. or tav. pref.; ref. Del. 9749, Apt. 238.

Chauffeurs.

BUTLER-chauf., ck., waiter, bartender for priv. club; A-1 refs. Moh. 7696.

Window Trimmers.

WINDOW Trimmer, advertising man, card-writer—Excellent refs. Years of exp. Will go anywhere. Address L 145, Tribune.

Miscellaneous.

YG. marr. man—24 yrs., draft exempt, now employed at production control in nondefense industry out of town, in present capacity over 1 yr.; formerly foreman of shipping and receiving room. Prefer job in Chicago. ADDRESS L 314, TRIBUNE.

MAN—50, single, conscientiously honest, reliable. No drinking or smoking habits. Fit and able to tackle most anything. Steady or part time. Address L 143, Tribune.

ALL AROUND EXP.—Spec. hrs., 7-12, rep., yng.; reas. wages. Dre. 4058.

EXP. driver—Packard sed.; to drive salesman out of city. Address L 299, Tribune.

SITUATIONS WANTED—WOMEN.

Bookkeepers and Clerks.

BKKPR. — Full chg.; acct. train.; assume respon.; 6 yrs. exp. Address L 178, Tribune.

SWITCHBD. oper.—Gen. off.; 15 yrs. in estab. firm.; refs. Address L 179, Tribune.

Housekeepers and Caretakers.

HSKPR.—Cultured woman under 40, excellent cook and manager, wants position in high-type widower's home, city or suburbs. A-1 references. Address L 442, Tribune.

HSKPR.—40; A-1; for empl. cpl. or widower. No sm. children. Address S D 446, Tribune.

HSKPR.—Dependable; motherless home; refined; exc. cook; gd. refs. Buc. 4139, Apt. 15.

HSWK.—Mid. aged.; rel.; exp.; gd. cook; 5 or 6 days; go nights; no chil.; N. S. Bit. 5277.

Laundresses and Day Work.

A1 CLEANER and laundress—Swift; Mon., Tues., Wed. Boulevard 9547.

Stenographers, Typists, Etc.

FILE, type, recep., swbd., steno.—All gen. off.; 21 yrs.' exp.; want chance for advance.; capable. Address L 598, Tribune.

SECY.—Wants responsible pos.; age 26; 8 yrs.' exp.; fine personal and bus. bkgrd.; attrac. persnlty.; pref. loop; $32.50. Riverside 5145-J

SECY.-COR.— 10 yrs. exp.; cap. tk. chg. sm. off.; ex. rfs.; $115. Address L 150, Tribune.

SECY.-Steno.—Cap. all off. det., stat. typing; 8 yrs. exp.; excel. refs. Hyde Park 5003.

SECY.—10 yrs. varied exp.; college educ.; adaptable, congenial; start $135. Edg. 1316

SECY.-Steno.—Swbd.; exp. sales off.; capable full chg.; coll. ed.; exc. refs. Euc. 3762J.

Miscellaneous.

LADY—Widowed; middle aged; varied experience as cashier, mgr. of rest., theater, mgr. furnished apts.; excellent references. ADDRESS S A 439, TRIBUNE.

CHECKRM. girl—Young, attract., exp.; refs.; reasonable salary. Address L 182, Tribune.

Employment Agencies.

CLEAN, laundry—Fast; $2.50-$3, car fare. Evelyn's Placement Serv. Kenwood 8085.

MUSICAL INSTRUMENTS.

Pianos and Players.

STEINWAY grand—Exc. cond.; fully guaranteed. Want reliable party to take over small monthly payments. Bargain. See MR. RUSSELL, credit mgr. Wabash 6900. BALDWIN PIANO CO., 323 S. WABASH.

SLIGHTLY USED GRAND PIANO, $195. USED SPINET PIANO, $255. EASY TERMS.
KIMBALL FACTORY, 2611 S. California. OPEN TONIGHT UNTIL 9 P. M.

PIANO bargain—Small size used upright; reduced to $61; easy payments; free deliv. P. A. STARCK PIANO CO. 234 S. Wabash-av. Open evenings.

BRAND NEW COLONIAL PIANO—Only $99. Minimum payment; terms $1.25 wk. Fireproof Private Piano Warehouse No. 39, S. Ashland-av. at 39th-st. Open till 9 p. m.

PIANO SALE. Closing out entire stock of Grands, Spinets, $145, etc. 6801 S. Halsted.

CONSOLE—Lovely, like new; only $165; conv. terms. Also small used upright, $35. GULBRANSEN FACTORY, 820 N. Kedzie.

GENUINE Chase grand—Fine condition; lovely tone. Sacr., $100; 11 other big bargains. Storage Mart, 1723 Benson, Evanston.

SACR. beautiful Steinway grand—Fine tone; carefully reconditioned. $225. Storage Mart, 1723 Benson-av., Evanston.

BALDWIN grand—Private owner; leaving city; must sacrifice. See and make best cash offer. Hollycourt 3663.

RECONDITIONED Kurtzman grand, $445. LYON & HEALY, 243 S. WABASH.

BEAU. apt. grand—Baldwin make, $175. Also $350 spinet, $165. 5408 W. North.

SACR. 15 grand pianos, $125 up. 6 spinet pianos, $165 and up. 6512 N. Clark-st.

DAINTY Small grand—Like new, $275. Open evenings. CABLE'S, 228 S. Wabash.

WANTED TO BUY—GRAND PIANO. Will pay cash. Phone Sheldrake 5797.

WANTED—Small studio upright piano or spinet. Will pay cash. Dor. 0839.

STEINWAY and Chickering studio pianos. Sacrifice. Victor Stge. Whse., 4809 Lake.

$125 TAKES APT. GRAND PIANO. ALSO NEW SPINET. 6242 W. GRAND.

CASH for 12 small pianos—4 ft. or less. Also 5 grands. Schroeder. Lakeview 5498.

WANTED—Used grand or spinet piano for cash from priv. party. Merrimac 4026.

STEINWAY grand piano—Small size, walnut; like new. Herman, 3121 Lawrence-avenue.

USED GRAND—Beaut. tone and cond...$165 WYMAN'S, 604 Republic Bldg., 209 S. State.

WALNUT SPINET—$150. 3238 W. Harrison-st.

WANTED — USED GRAND PIANO FROM private party; for cash. Merrimac 2811.

Accordions.

$375 ACCORDION—120 base, 2 changes. Sacrifice, $95. 3051 W. Jackson. Nev. 1931.

ACC. wanted—We buy, sell, all sizes. North Austin Music. 5910 W. North. Mer. 5905.

ACCORDION—Italian; streamlined; only $45. Like new. 754 N. Damen.

CASH FOR ANY USED ACCORDION. WABASH 1253. SEELEY 5915.

Organs.

ORGANS—Elec. Gulbransen Magnatone demonstrator; 14 stops; wonderful tone. Reduced to $395. Also like new spinet organ, $125; and used reed organ, $45; terms. GULBRANSEN FACTORY, 820 N. Kedzie.

Wind, String, Etc.

SAXOPHONE—Alto, E flat; perfect condition; $33. Phone Armitage 3424.

COMPL. elec. Hawaiian guitar outfit—Exc. cond. Sac. $29.50. 309 S. Wabash. Op. eve.

BUILDING MATERIALS.

Bricks.

5,000,000 USED brick—Deliver or at job. N. Cullen. See. 4322 or eves. Mer. 1804.

Building and Remodeling.

IMPROVE! MODERNIZE! CONSERVE!

INSULATIONS
Granulated Cork-Celotex.
Fence Posts
Removable Clothes Poles
Ornamental—made of extra heavy double dipped galv. 1¼ inch steel pipe.
Panel—Linings—Sills
None better—free of knots. From dismantled R. R. cars. ERMAN-HOWELL SALES CO. 300 W. 87th-st. Vin. 7050.

WE BUILD, remodel, and finance homes—Northwest side; prompt, reliable service. Peoples' Building Co., Brunswick 6200.

Lumber.

BUILD OR REMODEL YOUR OWN HOME—We will furnish your building material; no down payment; E-Z mo. terms. Douglas Lumber Co., 2700 Roosevelt-rd. Ked. 3840.

Stokers; Oil and Gas Burners.

NEW stokers—Factory direct. $119. Sacrifice used Freeman 2-4 flat size, best offer. Borg, Inc., 6359 S. Ashland. Open eves.

PREMIER furnace and boiler vacuum cleaners. 540 N. Lake Shore-dr. Whi. 7841.

NEW Winkler stokers — Water damaged; mech. perfect. Very reas. Delaware 5994.

STOKERS, NEW AND USED. Many makes; wholesale. 2407 Montrose.

OIL burner compl. with tanks and controls. Reas. Priv. party. South Shore 4171.

IRON Fireman Stoker for res. or 2 flat, compl. with controls; sacr.; tms. Bit. 4030.

Miscellaneous.

FENCE POSTS — Creosote, oak, 15c each. Schneider, 8659 Vincennes-av. Stewart 9338

WANTED—Corrugated iron sheets, 4 squares. New or old. Maywood 7851.

FUEL OIL.

RANGE OIL, 7½c; FURNACE OIL, 6¾c 150 gal. minimum; 400 gal. minimum FELDMAN PETROLEUM, Harrison 3500

COAL AND WOOD.

POCA. mine run, $8.25; Ill. nut, forked, $5.60; coarse scrgs., $4.85; Ind. furn. lump, $6.50; 2 t. lds. min.; plus tax. Mon. 8215.

TO RENT—ROOMS—CENTRAL.

Hotel Rooms.

CHICAGO'S NEWEST HOTEL. Be the first to enjoy new rooms; downtown conveniences; everything modern; low weekly rates. HAMILTON HOTEL 20 S. DEARBORN.

TO RENT—ROOMS—SOUTH.

CHAPPELL-AV., 68TH-ST.—Lg., lt. rm.; adj bth.; pri. fam.; I.C., surf., bus; Mid. 9320.

CORNELL, 5533, nr. lake—Living rm. with couch; run. wtr.; sgle. rm.; I. C., bus, surf.

DORCHESTER, 6142, 2d—Lg. frt. rm.; tw. beds; 3 win.; also sgl. rms. I.C., sur., L.; rs.

DREXEL-BLVD., 4252—Most beautiful, large frt. rm.; r. water; 3 windows; L. bus, surf.

ELLIS, 5052—Lg. attr. rm. and dress. rm.; pri. bath, shwr.; also sgl. rms. Oak. 9251.

GREENWOOD-av., 6130—3d apt.; lg. attr. rm.; priv. home; kit. priv.; ladies; gd. tr.

HYDE PARK-BLVD., 5488—Cecil Hotel; lt. warm rooms, $6 wk.; shrs.; I. C., bus.

JEFFERY, 7017, 3d—Desir. rm., adj. bath-shwr.; man; pri. fam. I. C., bus, surf. Reas.

KENWOOD, 4809—Cor. rm., priv. bath; sgl. rm., semi-pri. bth.; pri. home; nr. I.C. Refs.

KIMBARK, 6236 S.—Beautiful, clean room; reasonable; good transportation.

NORMAL-BLVD., 6400—ENGLEWOOD 3700. NORWOOD HOTEL. New dbl. inador bed, adj. bath; all trans.; cafe. $1.50 and $2 per day; also kit. apt.

WOODLAWN, 6507—Lg. frt. rm.; well furn.; nr. shw.-bath; pri. fm.; I. C., L. surf.; men.

LIVE AT THE "Y"

All club facilities; conv. to everything; I.C., bus, surface; full 24 hour service; single, $5 to $7 weekly; double, $4.50 to $6. HYDE PARK Y. M. C. A. 1400 East 53d-st. FAirfax 5300.

42D-PL., 1110 E.—3d fl.; large rm.; radio; I. C., bus, L, surf.; $4. Stone. Dre. 6022.

NICELY furn. large rm.; twin beds; priv. bath; good trans.; suit. 2. Wentworth 5520.

LIGHT, attractive rm.—Small family; near U. of Chgo. and I. C. Dorchester 7590.

Hotel Rooms.

WOODMERE HOTEL
4641 S. WOODLAWN-AV. All rooms with private tub or shower.
$7.50—WEEKLY—$7.50
$5.50—WEEKLY—$5.50
Nicely furn., elev. bldg.; 24 hour switchboard; close all trans. $1.50 daily up. DREXEL VIEW HOTEL, 4358 Drexel-bl.

TO RENT—ROOMS—SOUTHWEST.

SACRAMENTO near 62d—Large room; nicely furnished; priv. family. Republic 7509.

TO RENT—ROOMS—NORTH.

AINSLIE, 1049 [4900 N.]—Lg. rm.; suit. 1-2; pr. hm.; all trans. Charles, Edg. 3579.

ASTOR-ST., 1318—Attract. double frt. rm.; priv. bath; newly dec.; quiet.

ASTOR, 1436—Studio, suitable for 2; priv. bath; also single room, share bath.

BANKS-STREET, TWENTY-TWO EAST THE FRANCHILLA. AVAILABLE FOR THE FIRST TIME. Eighteen spacious rooms in newly decorated town house; complete new furnishings; rooms have paneled walls, fireplaces, private and connecting baths; large closets, etc. From $50. Del. 4947.

BANKS, 48 E.—Dbl. front studio for men; adj. bath; firepl.; Ven. blinds. Del. 4613.

CLARK-ST., N., 2703—Bachelor hotel; mod.; redec.; new beds; $4.50 up. Lincoln 9023.

DIVERSEY-PKWY., 410—Large room, twin beds; at park; excellent transportation.

EARLY-AV. [5700 N.]—Lge., frt. rm. with sun par. Bryn Mawr L. Priv. $5. Sun. 1451.

FULLERTON-PARKWAY, 357—Business girls' studio rooms; beau. home; facing Linc. Pk.

GREENLEAF-AV., 1346—Furn. or unfurn.; 1 blk. L, lake, bus; 20 min. loop. Rog. 0187.

KENMORE, 5333—Pleas. frt. rm.; all trans.; semi-pri. bath. Swanson. Sunnyside 7174.

LAKE SHORE-DR., 1234—Attr., lgt., clean, outside rms.; conv. baths.; reas.; refs.

LAKEWOOD, 6222—Large, light rooms for girls; all home privileges. Hol. 7407.

LELAND, 825—Attractive rm. for bus. girl; private family; good trans. Sun. 3717.

MALDEN, 4602, cor. Wilson—Lg. frt. alcove rm. opp. bath; pri. hse.; empl. man; all tr.

ROSCOE, 437—Attr. furn. rms., 1 with priv. pch.; run. wat.; women pref. $4-$6; gd. tr.

STATE-PKWY., 1341 N.—Liv., bedrm., bath; accom. 2 or 3. Also single rooms.

WAYNE, 6201 N.—Attr. lge. furn. rm.; exc. tran. $5. gtlemn. pref.; gd. home. Hol. 8739

NEAR LAKE, LOOP, LINCOLN PARK. ENTIRELY NEW; attractive rooms, some with private baths; latest in comfort; new grill; parking lot; gym, swim, and other privileges; 24 hour service; best transp.
NORTH AV. Y. M. C. A.
1508 N. Larrabee [600 W.]. Mohawk 2603

BUSINESS Girls' Residence—On beach. Club atmos.; free use kit.-din., laund. Lon. 0302.

SLEEPING rooms—Running water; very good trans.; near lake, park. 1417 N. Dearborn.

Hotel Rooms.

4943 KENMORE. LONGBEACH 4234.
HOTEL NORTHMERE
All outside refurn., recarpeted, and dec. Every room with bath or shower; complete hotel service. Argyle "L", bus, or surface lines. $6.00 Weekly and up. $1.25 Daily.

$35.00 TO $50.00 MONTHLY. 400 rooms with bath. Bus and elevated transportation. Sheridan Plaza Hotel, 4607 Sheridan-road. Phone Longbeach 1900.

RADDISON Hotel, 454 Wrightwood—Rms., ba., shwrs., ph. Comp. ser.; bl. Lin. Pk. $6.50 up.

DEL MONTE Hotel, 454 Melrose—$5 wk. up. 15 min. lp.; mod.; quiet; din. r.; 24-hr. serv.

TO RENT—ROOMS—NORTHWEST.

MONTICELLO, 4419—Well furn. rm. in home. Priv. entr.; 2 in fam.; gd. tr. $4. Irv. 1559

TROY, 4023 N.—Attr. rm., suitable for 2; kitchen privl.; private; eves. Juniper 3371.

IRVING PARK Y. M. C. A. 4251 Irving Park-rd. Pen. 1400. Many rooms running water and bath.

FURNISHED room, priv. home—Good trans.; 1-2 gents. Call after 4 p. m., Indep. 4628.

TO RENT—ROOMS—WEST.

CENTRAL PARK, 413 N.—2 large rooms; completely furn.; con. bath; best loc.; $8 wk.

HAMLIN, 104 S.—Opp. Garfield Park; beautiful lg. rm.; priv. home; bus, L. surf.

KILDARE, S., 1338—Girl or woman empld.; kitchen privl.; nicely furn. rm.; new bldg.

LAKE-ST., 802 W.—LARGE ROOM; WILL ACCOMMODATE TWO EASILY.

OAKLEY-BLVD., 722 S.—20 min. to loop; lg. rm. for 1-2 men; $4-$6; bus, L, surface.

LIVE AT SEARS Y. M. C. A.
Nicely furn. rooms, $4.50 up weekly. 820 S. KEDZIE-AV. NEVada 3800.

LARGE, light, modern rm.—Shower; small family; reasonable. Nevada 8474.

WANTED—TO RENT—ROOMS.

WANT large, light unfurn. rm.; near No. Side or North. May 1st. Lincoln 5598.

TO RENT—HOUSEKEEPING ROOMS.

South Side.

BLACKSTONE, 5338—1½ r. kit.; priv. bath; also lt. hsekpg. rms.; newly dec.; reas.

CORNELL, 5440—Desir. 1 rm. kitch.; also sleep rm.; new, dec.; near I. C., bus, lake.

DORCHESTER, 6227-6452—1-2-3 rm. kitnt. apts.; shower; refrig.; perfect transp.

DORCHESTER, 5222 [Hyde Park]—Attrac. single kitnts.; $5.50; clean, quiet bldg.

DREXEL, 4332—1 rm. kit.; slpg. rms.; semi-priv. bath; 3 rm. basement apt.; priv. bath.

DREXEL-BLVD., 4610—Eng. bsmt., lrg. rm., kitchenette, pri. bath.; $10 wk. Atl. 4244.

DREXEL, 4639—Where you're proud to live. 1 rm. kitnts., $4.50-$6. Frigid.; all tran.

ELLIS, 6404—1-2 rm. kit.; $5 up; new. dec.; refrig.; also slpg. rms., $3.50. Gd. transp.

GREENWOOD, 4400—1-2-3 clean, well furn., light apts.; refrig.; $5-$10.50; adults.

KIMBARK, 6621—2½ rm. kit.; inador; priv bath; refrig.; adults; block I. C.; $12.

LAKE PK., 3910—1 r., $5.50; 2 rs., $8.50; new. dec.; elec. ref.; best tran. Oak. 7232.

UNIVERSITY, 6439—3 rm. apt.; new. dec.; priv. bath; porch; adults; all transp.

UNIVERSITY, 6128—Clean, warm, quiet, 1 rm.; running water, refr.; surf., L; $4.

UNIVERSITY, 6159—Lg., frt. 1; also sm. frt. 1; r.w.; Frig., cl.; surf. L. Reas. Office bell.

66TH-PL., 1508 E.—Nicely furn. 2 rm. apt.; frig.; slpg. rms., $2.50-$3; maid service.

78TH-ST., E., 2342—3 rm.; refrig., elec., gas incl.; large trees; quiet; 2 adults. $45 mo.

North Side.

BEACON, 4700—2 rooms, $8-$9; 3 rooms, $10; new refrig.; outside; good location.

BELDEN, 648—2 rms., furn.; light, clean; nr. park, good transp.; reas.; also sleepg. rm.

BROADWAY, 5146—2 rm. apts., newly dec.; refr.; all tr.; free pkg. Also sgl. rms., $3 up

BROADWAY, 4040—Exc. heat; parlor, kit., $5; Pullman kit., $4; 2 rm., $6.50.

BUENA, 903—2 rooms; refrig., light.; comf.; everything furn. $7.50-$8.50. All trans.

BUENA, 712 [4200 N.]—Clean, attractively decorated 1 rm. kitnt.; refrig.; all trans.

CLARK, N., 1236—2 rm. apts.; beau. furn.; with-without priv. bath; Frig.; reas.; nr. pk.

CULLOM, 925 [4300 N.]—Clean, nicely furn. hskpg. rms.; frig.; $4.50 up; also slpg. rm.

CUYLER, 816—3 rm. with enclosed porch; refrig.; $10.50. Also 1 rm. Adults; ex. tr.

CUYLER, 939 [4000 N.]—2 rms.; rl. kitchen; Frig.; priv. bath, shower; $9 and up.

DELAWARE, E., 11—Beau. furn. 4 rm. Eng. base., bath; also large studio; refri., blinds.

FLETCHER, 914—1-1½ rm.; stm. ht., run. wat.; porch; $3.50 up; adults; all trans.

GENEVA-terr., 2456—Nr. Lin. Pk., lake; cln. attr. frt. bdrm., livrm., kit. G.E.; linen. $9.

GRACE, 719—Beau. furn. 1 rm. kitnts.; $5 up; all trans.; e. of Broadway. Free parkg.

HAZEL, 4321—Newly dec., nicely furn. 1-2 rm., frt. kitnt.; refrig.; good tr.. Adults.

TO RENT—HOUSEKEEPING ROOMS.

North Side.

KENMORE, 4208—1-2 rm. kitnts.; reas. rates; elec. refrg.; good transportation. Adults.

KENMORE, 4011—1 lg., attr. rm.; suitable 2 adults; near showers; Frig.; all trans.

KENMORE, 4618—KENMORE APT. HOTEL 2 rm. apt.; pri. bath, bedrm., $11-$12 wk.

KENMORE, 4145—Clean, quiet; 1½ frt. rm. kitnt.; Frig.; adults; refs.; best trans.; $8.

KENMORE, 4727 and 5120—Clean, front, 1-2 rm. kit. apts.; well furn.; Frig.; $4 up.

KENMORE, 4838—1 and 3 rooms; all transportation; refrigeration; $5 to $14.

KENMORE 4857. 1 rm. basement kitchenette, $2.00.

LA SALLE, N., 1525—Nr. Linc. Pk., beach; single hskpg. rooms; run. water; $2.50-$5.

LINCOLN, 2113—Nice, clean 1-2 room apt.; near Lincoln Park; good transp.; reas.

MAGNOLIA, 4441—Cozy 1-2-3 rooms, nicely furn., decor.; elec. refrig.; all trans.; reas.

SHERIDAN, 5016—Nicely furnished 1 room kit. apts.; everything incl. $4.50 to $7 wk.

SHERIDAN, 4646—2 rm. furn. apts.; pri. bath; Frig.; also 1 rm. kits. and slpg. rms.

SHERIDAN, 4072—Comfortable 1 or 3 rm. apt.; excellent transportation; $5 and up.

SHERIDAN-RD., 4840—2 room kitnt.; beau. furn.; priv. bath; newly decorated.

SUPERIOR E., 208—Single room kitcht.; shower; maid service; $32 mo. Del. 0500.

SHERIDAN, 4725—Nicely furn. 1-rm. kitch., 2-rm., priv. bath; maid serv.; good trans.

WILSON, 812—New. dec., furn. 1 rm. Pul. kt.; nr. park; gd. tran.; adults; $4.50 up.

WINTHROP, 5434—4 room basement apt.; priv. bath. Also 3 room apt. Reasonable.

Northwest Side.

LE MOYNE, 3246—Nr. Humboldt Pk.; attr. 1-2-3 r. kit., newly furn., refrg.; all trans.

West Side.

WASHINGTON-BLVD., 2673—1-2-3 rs., new. dec.; refrig.; adj. bath; all tr. Ked. 1080.

BOARD AND LODGING.

South Side.

MINERVA, 6509—Comfort. outside rms.; lavatory; priv. res.; home cook.; all trans.

ATTR., congen. home for young people—New. furn.; reas.; I. C., L. U. of Chi. Pla. 9709.

BLACKSTONE, 4923—Ref. young man to share rm. w. same; I.C., bus, surf. Ken. 9888.

North Side.

FULLERTON, 732—Attrac. front room; exc food; priv. home; gd. tr. Linc. 4883.

KENMORE, 6006—"Miracle Club" for business girls. Exc. food; all trans. Lon. 9795.

SHERIDAN, 5643—Dbl.-sgl. rms.; hm. on lk., pr. bath, exc. mls.; reas.; all tr. Sun. 9319.

DEARBORN, 1236—De luxe girls' club; stud. rms.; exc. mls.; pvt. bath; walk to loop.

Northwest Side.

KEELER, 1928, N.—Comf. r.; pri. fam.; adlts.; suit. 2 gent.; exc. meals; trans. Alb. 1657.

West Side.

CICERO-VAN BUREN—Pleas. rm.; 1 or 2 yng. ladies; twin beds; all trans. Est. 5761.

Convalescent Homes.

NURSE with Sheridan-Rd. home will take elderly or convalescents; good home cooked meals; best care. Ambassador 2228.

IDEAL—Large porch; spac. grounds; tray service for elderly; homelike. Gra. 9123.

PRIVATE home for aged—Northwest Side; priv. rm.; good meals; reas. Mulberry 5485.

Children.

REAL home—Mother's care to child; rm. parent; near schools, trans. Buc. 1989.

HOTELS AND APARTMENT HOTELS.

STUDIO ROOM

Cute as a bug's ear and roomy, too. Private bath and view of park and lake. There's a club-like atmosphere here, and you'll like the Sun Deck, Roof Garden, unique cocktail lounge, handy park facilities, and easy transportation. Come in today and let us show you around. Very reasonable. Others—$40 to $100.

PARKWAY HOTEL
2100 LINCOLN PARK WEST. A. J. Ryan, Manager. Div. 5000.

EXPENSIVE? NOT AT ALL

Just because the WEBSTER looks expensive doesn't mean that it is. You get prestige at a price. One to three rooms with spacious closets. Delightful transient rooms overlooking park.
$3 DAILY. MONTHLY $50.
The WEBSTER
2150 LINCOLN PARK WEST. George Thomas Cullen, Mgr. Div. 6800.

DEARBORN PLAZA

KITCHENETTE APTS., $14.00 WEEK UP. SPECIAL MONTHLY RATES. Rooms, $10 per week; daily, $2.50 up. Walking distance to the loop.

WINDALE HOTEL

1032 N. DEARBORN-AV. LON. 2840. $6.50 WK. AND UP. DAILY $2.00 UP. ALL ROOMS WITH TILE BATH-SHWR.

LOOK HERE!!

Three room bedroom apartments with separate dinette and kitchenettes. Rentals from $100. Our two room apartments are equally desirable from $65. WHITEHALL 4318.
1117 North Dearborn

18TH CENTURY 4 ROOM

Magnificent corner apartment with view over park and lake. N. and E. exposure, very large rooms, 2 tile baths, electric [G. E.] kitchen, complete hotel service. Others from $125 mo. A smart address for smart people.
BELDEN-STRATFORD, 2300 LINCOLN PARK WEST. L. C. Levering, Mgr. Div. 6610.

BREVOORT HOTEL
Madison, East of La Salle
15 STORY FIREPROOF BUILDING. UNDER NEW MANAGEMENT. Daily Rates from $1.75. Weekly Rates from $8.00. RADIO IN EVERY ROOM.

SHORECREST HOTEL
420 WRIGHTWOOD-AV.
Transient rms.-day-wk.-mo.
2 AND 3 ROOM APTS. One 3 rm. apt. with 2 baths, scrnd. pch. DINING ROOM. ROOF GARDEN.

1-2-3 RM. kitnt. apts., $50 to $110.
LANSING
1036 N. DEARBORN
WHITEHALL 4080.

NEWEST FIREPROOF BLDG., NEAR LOOP.
MARK TWAIN HOTEL
NEW, MODERN FURNITURE. Priv. tub, shower, free radio, garage serv. $2 single, up; $3 dbl.; $9 wkly. and up. 111 W. Division, cor. Clark. Mich. 7150.

1521 SHERWIN-AV.

Attractively furnished 3 room apts. in well maintained elevator bldg. Complete maid service; game room; $85.00 Excellent transportation and shopping. Manager on premises. Sheldrake 1536. Hogan & Farwell, Inc., Managing Agents.

HOTEL DEVONSHIRE

5 MINUTES' WALK TO LOOP. Newly decorated, modernized rooms. COMPLETE SERVICE. $7 WEEKLY. 19 E. Ohio-street. Sup. 4900.

FOR YEAR 'ROUND COMFORT—LIVE AT
The Stevens Apartments
1 room, $55-$85; 2 rm. apts., $120 up. 720 S. Michigan. WABASH 8450.

LINCOLN PARK ARMS
2738 PINE GROVE-AV. LIN. 1400. 1 TO 3 ROOM FURN. APTS. COMPLETE HOTEL SERVICE. RATES $50 UP.

WELLINGTON ARMS
2970 SHERIDAN-RD. 1 to 5 room apts., furnished and unfurnished. $42.50 up. Bittersweet 4600.

DORCHESTER APTS.
2 and 3 room Beau. Fur. Apts. Complete hotel service. Excel. location and trans. Manager on premises. 1401 HYDE PARK-BLVD. DOR. 9100.

KENARD APT. HOTEL
5746 Kenmore. Select 2 rm. bedrm. apts.; accom. 3-4. Also 3 or 4 rm. penthouse, facing lake; 1 block all transp.; reasonable.

Chateau Hotel—$7.50 Week
3838 BROADWAY. LAKEVIEW 8310. Each room with pri. bath, shower; ample clos. space. Elec. serv. $1.50 per day.

LINCOLN PARK MANOR
500 FULLERTON-PARKWAY. 1-2-3 rm. kitnts.; newly furn.; carpet; new refrig.; complete hotel serv. Lin. 3410.

WACKER Hotel—New fireproof bldg.; outside rms.; priv. bath; $8 wk. up. An A. A. A. Hotel. 111 W. Huron-st., corner Clark.

STORY HOTEL—2115 N. Sedgwick, nr. Lincoln park; all trans.; 24 hr. serv.; $6 wk.

PLAZA HOTEL—Clark and North-av. Hotel rooms, suites, kitchenette apt. available.

CHOICE accommodations and appointments at the MARYLAND Hotel, 900 Rush-street.

739 BELMONT — Lakeview Hotel. Kitchen, elev. Complete service. Lakeview 8722.

739 BELMONT—Lakeview Hotel. Kitchen, elev. Complete service. Lakeview 8722.

OAKWELL hotel, 1011 N. Wells—Real value. 10 min. walk to loop; $4 wk. $1.25 day.

CHELSEA HOTEL, 920 WILSON-AV.—Rooms as low as $6 a week; $1.50 daily.

DEWEY APARTMENTS—In the Edgewater Beach hotel. Telephone Longbeach 6000.

OLYMPIC HOTEL—$6 WEEK; $1.50 DAY. ALL RMS. BATH. RAD. 1015 N. CLARK

"THE POINSETTIA" For Better Living. Complete service, trans. 5528 Hyde Park.

HOTELS AND APARTMENT HOTELS.

444
St. James Apts.
and
Crittenden Apts.
(2500 North)
1½ Rooms....$55.00
2 Rooms....$62.50-$77.50
2½ Rms. (Bdr.).$72.50-$80.00
428 and 444 St. James-place
RESIDENT MANAGER, DIVERSEY 1100. Managed by COCHRAN & McCLUER CO.

THE PARK CENTRAL
443 WRIGHTWOOD-AV. (2600 NORTH)
1½ ROOMS....$55.00
2 ROOMS....$60.00
RESIDENT MANAGER, LINCOLN 4600. Managed by COCHRAN & McCLUER CO.

WHEN IN CHICAGO STAY AT THE BRYN MAWR

Enjoy complete housekeeping facilities in our modern, newly furnished kitchenette apartments. Clean, quiet, and restful. 1 BLOCK TO FAST TRANSPORTATION.
2 PEOPLE AS LOW AS $3.50 A DAY. Permanent rates, $60 to $130 monthly.
THE BRYN MAWR
5550 KENMORE-AV. [5600 North, 1 block to Lake.] Clyde Bailey, Mgr. Longbeach 9160. DIRECTION: DOWNS, MOHL & CO.

Hotel Lincoln
Clark, Lincoln, and Wells
[1800 NORTH.] FACING LINCOLN PARK. The management of the hostelry which caters to discriminating tenancy offers rates lower than other hotels with comparable service.
300 Outside Rooms
EACH WITH PRIVATE BATH. MOTOR COACH IN LINCOLN PARK.

MARQUETTE APTS.
1211 N. LA SALLE-ST.
1½ Rm. Kit. Apts., $55-$65
2½ Bedrm. Apts., $80 Up
ALSO DAILY AND WEEKLY RATES. Bedroom apts., suitable for 4 people. G. E. refrigeration. Most apts. have 2 and 3 closets. Six minutes to downtown. FREE PARKING. MICHIGAN 5400. N. A. CONSTANT, RESIDENT MANAGER. STURMS-BICKEL CORPORATION.

200 COMFORTABLE Rooms from $5 Weekly.
THE SARATOGA HOTEL
25 S. Dearborn. "IN THE LOOP".

APARTMENTS AND ROOMS TO SHARE.

GIRL to share attrac. bedrm. apt. with same. Hyde Park district. Call days, Hyde Park 8701; eves. Dor. 3310, Apt. 202.

BUS. girl will share 2½ rm. apt. same—West side; exc. trans. Nevada 2937, eves.

ROOM RENTAL SERVICE—STA. 9446. ROOMS, APTS. TO SHR., RM.-BD., CPLS.

LADY—Share apt. same; bedrm. inador; hotel service; $40 each. Lin. 1400, ext. 302.

EMPLOY. lady des. to share apt. with same; own rm.; excel. trans.; reas. Arm. 1641.

TO RENT—HOUSES.

South Side.

7 RM. brk. in Kenwood—4 bedrms., 2 baths, 2 firepls.; oil ht.; nr. schools, transportation; $85, or furn. Atlantic 3336.

North Side.

ROG. PK. brick bung., 6 rms., 2 baths, gar.; nr. schls.; $67.50. HAWKINS. She. 9201.

6 RM. bung.—Tile bath and kitchen, Craftex walls; nr. sch.; $75. 7446 N. Rockwell.

Northwest Side.

5 ROOM brick bungalow—2 car garage. Rent $42.50. Good trans. 2425 N. Luna.

Suburban—South.

8 ROOMS, 2 baths—1 bedroom down; 2 inclosed porches; new oil burner; 2 car gar. Rent $90. By owner. Phone Beverly 3566.

Suburban—North.

CHOICE LOCATIONS
7 CRESCENT-PL., WILMETTE—8 rooms; 2 baths; stoker.
100 GREEN BAY-RD., GLENCOE—12 rms. 4½ baths; oil.
340 GREEN BAY-RD., GLENCOE—7 rms.; 1½ baths; oil.
309 PARK, HIGHLD. PK.—8 rms., 2 bths.
1100 WAUKEGAN-RD., DEERFIELD — 7 rms.; 1½ baths.
CALL LON. 5940, or SEE YOUR BROKER.

NEAR the lake in Wilmette—Modern 8 rm. brick home, tile roof, 3½ baths, oil heat, 2 car garage; $200 month. Office open week days, 9 to 6. R. M. JOHNSTON & CO. Oppos. "L" terminal. Ph. Wilmette 444.

Beautiful Evanston Home

By owner; 10 room house, with riparian rights; private beach; beautifully landscaped grounds; 2 car garage; G. E. oil heater; possession May 1. University 1404.

7 RM. house with 1 acre, beaut. landscaped. Oil ht., 1½ baths, 3 car gar. Glenview at border Wilmette. Edgewater 1343.

10 RMS.—2 tile baths; 1 mo. rent for decor. $135. Key. 845 Sheridan-Rd., Wilmette.

WINNETKA, 1077 Cherry—7 rm. brk.; lge. lawn, glzd. pchs.; $85. Win. 1920. Dea. 0167.

FOR RENT. RESIDENTIAL NORTHWEST. BARRINGTON.
Beautiful new country home on hilltop. Four bedrms., three and one-half baths, gas heat, two car garage. Located on large tract. Bus transportation to depot. $150 per month. McIntosh-Smith & Company, Dundee, Illinois. Dundee 427.

Suburban—Northwest.

8 RM. HOUSE IN PARK RIDGE. 4 large bedrms.; nr. depot; $80 mo. M. Schiessle, 110 Main-st., Park Ridge. Ph. 47.

Suburban—West.

7 ROOM HINSDALE HOME—Attractively furnished; sublease until October; large, airy rooms, recreation room, sun deck, 3 baths, double garage. Call Hinsdale 577 before 5 p. m.

N. OAK PARK—8 rm. ultra mod brk. and stone; 2 c. gar.; 3 bdrms., 2 baths; nat. firepl.; rt. $120. Nebel. Ran. 8778.

5 RM. brick bungalow—Furnace ht.; 2 car garage. 2715 S. Euclid, Berwyn. Inq. at 7757 Lake-st., River Forest.

OAK PARK—7 rooms, 4 bedrooms; rent $95. H. W. oil heat; garage. Will sell furniture. 811 Columbian. Village 5812.

9 RMS., 2 baths—Gas heat, t. t. stove, Frig.; 2 c. gar.; will dec. to suit. Arm. 3180.

WANTED—TO RENT—HOUSES.

5-6 RM. brick bung.—Nr. school, shops; $65 mo. top. Chicago or W. subs. Hol. 1070.

RESP. party wants 5 or 6 rm. house on N. W. Side. Occup. May 1. Palisade 0587.

HSE. or bung.—5 rms.; north or northwest; by reliable pty. Rav. 0833, bet. 4:30-6:30.

WANT to rent by resp. party 5-6 rm. bung.; N. W. side; occup. May 1. Ave. 6638.

TO RENT—RESORT PROPERTIES.

Illinois.

ROUND Lake, east shore—45 mi. north; furn. cott.; private; on lake; commute; elec., gas, water; May 15-Oct. 1. Univ. 9342.

N. W. END Fox Lake—5 rm. lake front cottage; elec., gas, bath; season. Wel. 4687.

McHENRY 8 rm. furn. hse.—Facing water; gas, elec., mod. bath; boat; golf. Lak. 5140

TO RENT—APARTMENTS—SOUTH.

General List.

GLATT & PRICE. 6826 STONY ISLD. DORCHESTER 8800. Open Sunday from 11 a. m. to 3 p. m.
2½ ROOMS.
4732 Dorchester-av., 1st....$42.50
6519 S. Seeley-av., 1B....$42.50
3½ ROOMS.
5434 Ridgewood-ct., 2d, E....$53.50
4 ROOMS.
6946 Jeffery-av., 3d, A....$72.50
1334 E. 76th-st., 3d....$47.50
6519 S. Seeley-av., 2d, A....$47.50
8011 Ingleside-av....$55.00
5 ROOMS.
6913 Cornell-av., 3d....$70.00
6838 Cornell-av., 3d....$65.00
7155 Cornell-av., 3d....$70.00
6822 East End-av., 3d....$62.50
6757 Merrill-av., 3d....$70.00
7623 Essex-av., 2d....$75.00
8135 Ingleside-av. Ultra modern....$75.00

6640 MARYLAND-AV. 2 and 4 rooms; $35-$42.50.

6816-18 S. UNION—Mod. 3½, 4½, 5 rm. apts., 2 bedrms.; 1st-2d fl.; exc. trans.

2-3-4 RM. mod. apts.—Lge. rms.; cross vent.; t. t. stove; gd. trans. See jan., 6111 Ellis.

TO RENT—APARTMENTS—SOUTH.

General List.

Choice May 1st Selections
6512 Harvard, 2½ rooms....$42.50
7618 Colfax, 4 large front rooms....$57.50
Englewood 3000. Agent on premises.

4 rms.—4453 Berkeley-av., 2d fl....$37.50 Elec. refrig. See any time. G. A. HALLGREN, INC. DRE. 2311.

1, 2, 3, 3½ Rooms.

2 ROOMS—$37.50
4730 WOODLAWN-AVENUE. Dinette and kitchenette; in-a-dor; lino.; kit. cab.; 2 blks. to I. C. Agent on prem. BAIRD & WARNER. DOR. 5400.

2½ RMS., REFRIG., $30
Remodeled; refrig.; table top stove; priv. bath; nicely dec. 221-23 W. 63d-st. See jan., Knoph, 6310 Wentworth-av.

424-426 W. MARQUETTE-RD. 3½ rms.; modern bldg.; table top stove, Inador; L and R. I. trans.; $48. Fra. 0353.

MUST vacate—Beaut. 3½ rms., col. tile bath, wht. wdwk.; unusual decorating; 2 blks. to I. C.; $50. 938 E. 81st, 2d flr. Rad. 6834.

2½ RMS., 2D FLOOR, $42.50. Large, modern apt. Near I. C. G. E. refrig., T. T. stove. 1955 E. 73d-place. Fai. 9280.

3 RMS.—$45. 5330 Greenwood-av. Modern, light. New refrig. Janitor on premises will show.

6530 KENWOOD-AV.—1-½ Rms. $30. Free gas, light, refrig. For Apr. 15. Complete furnishings for sale if desired.

5359 MARYLAND—Pleasant, frnt 3 rm. apt., 2d, frt. Newly dec. Restricted. Gd. tr. Reas.

MODERN 3¼ rms.—Lge. liv. rm., inador, table-top stv.; $45. 718 W. 70th-st. Bev. 6400

1040 W. 87TH-ST. 2½ rooms; $42.50.

5491 LAKE PARK. 3 rooms; I. C. transp.; $37.50.

1½ RMS.—In-a-dor bed; $35. 6728 Chappel. See janitor or phone agent, Sag. 5670.

2½ RMS.—Ven. bl., wh. wdwk.; everything new and mod. Adults. $55. 4330 Drexel.

SANGAMON, 8258—Mod. frig., stove, 2 rm. Ba. $40; tile bath; 3 rms., $45. Cen. 7853.

SUBLEASE—1¼ rms.; canvas walls; white wdwk.; shower; $37.50. Hyde Park 3588.

5214 KIMBARK—3 lge. rms., tile bath; Ven. blinds; priv porch. Yard. Well kept bldg.

7011 JEFFERY-AV.—2½ lge. rooms; white woodwork; nr. I. C. and bus. $42.50.

6720 JEFFERY—2½ rms., sublease, free gas, tile bath, elevators. Pla. 7581.

4, 5, 6, 7 Rooms and Larger.

5 ROOMS—$70
7548-58 COLFAX-AV. Iv. wdwk.; tile bath; built-in tub-shwr.; new refr.; table stove; lino. Jan. on prem. BAIRD & WARNER. SO. SHORE 1855.

DE LUXE 7 RM. APT.
3 baths; sun parlor; break. nook; priv. laun., storerm.; 9 closets; all outside rms. in priv. park; finest Hyde Park location. 1216 MADISON PARK.

7643 PHILLIPS
6 rms., 2d, dbl. plumbing. Col. tile ba. New stv. Tel. booth. Will dec. thruout. Htd. gar. I. C. $92.50. See Janitor or Del. 4322.

2666 E. 77TH-ST.
5 rms.; immed. poss.; $60; 4 rms., $50. School across street; 1 block I. C. Restricted. Janitor will show.

4 ROOMS—$52.50-$55
7708-18 SO. SHORE-DR. Ivory woodwork; built-in tub, shower. Janitor on premises. BAIRD & WARNER. SO. SHORE 1855.

7 ROOMS....$105
5129 DREXEL-AV. 3 baths, sun par., iv. wdwk., de luxe apt. BAIRD & WARNER. DOR. 5400.

5211 GREENWOOD—3 flat building. 3d apt.; 7 rms., 2 baths, 2 sun parlors; heated garage; attractive rms. and layout. Rent very reas. Call Franklin 4456 for details. To see, telephone Midway 1776.

1750 E. 71ST-PLACE
4-5 rms.; choice apts.; canv. walls; tile baths; w. w.; new t. t. stoves; refrig.; rollaw. bed; ample clos.; I. C. tr. Fai. 2501.

6 ROOMS DE LUXE
2 full baths; shower stall; brkfst. nook; solarium; craftex walls; 1 car garage, 2nd flr. $110. 7735 Essex-av. Regent 1487.

4 Large Rooms—South Shore
7136 Bennett, Blk. I. C.; lge. clos., tile bath, canv. walls, inador; new stove, refr.

DE LUXE 8 RM. APT.
3 mast. and 2 maids bedrms.; 3 baths; sun plr. Cor. 1347 Hyde Pk. Dea. 0356.

502 W. 71ST-ST.
5 rms., 2d flr.; painted walls; white woodwork; good trans.; $56.50; Fra. 0353.

HYDE PARK
840 E. 52d; attra. 5 rms., 2d fl.; 2 baths. Close to trans. and schools. Hyd. Pk. 4292.

MARQUETTE-RD., W., 720—4 and 5 rooms; beautiful; basement; modern throughout; must be seen to be appreciated. Owner at premises Saturday and Sunday.

4-5 ROOMS—$51.00-$61.00. 7041-47 BENNETT-AVENUE. Tile bath, shower, white woodwork. New refrigerator. Agent on premises will show.

OVERLOOKING MIDWAY.
4 rms.—953 E. 61st-st....$45
5 rms.—959 E. 61st-st....$47.50
G. A. HALLGREN, INC. DRE. 2311.

8215 S. Ingleside—5 rms., complete modernization; new glass bathroom, kitchen cases, decorating, $70. Avenue 5500.

7200 JEFFERY-AV.—3d apt. 5 rms., all light; 1 blk. I. C.; imm. poss. $67.50. R. M. O'BRIEN & CO., RANdolph 3062.

4740 GREENWOOD—Beau. 5 rm. 25 ft. liv. rm., arched doors, Ven. blinds. New sink, refrig. T. T. stove, cross vent. All tr. $75.

6647-49 INGLESIDE—5 rm. apt.; stm. heat, tile bath, shower; encl. porch, incl. garage, $60. 2d floor. Vacant May 1st.

MODERN, light, large 4 rms.; gd. transp. Decorate to suit. Agent on premises. 5213-28 S. Woodlawn-avenue.

7150 UNION—1st flr. 6 rms.; h. w. ht., t. t. stove and refrig.; $60. Abe. 6233, after 4 week days or Sat. and Sun. all day.

SUBL. 6 rms. with heated sleeping porch—Tile bath, shower; $75; gd. trans.; restricted. 7311 S. Crandon, 2d. Bayport 5177.

317 W. MARQUETTE-RD. 3d apt.—5 rms. and sun parlor; rental $95; poss. May 1. Whitley & Co., 215 W. 63d-st. Wen. 0578.

BEAUTIFUL LARGE 6 ROOM apt.—3 bedrooms, 2 baths, natural fireplace; large yard; $130. 10116 S. Wood. Beverly 3387.

7948 EBERHART—5 rms., complete modernization plan; model kitchen, light fixtures, decorating, $67.50. Avenue 5500.

7150 UNION—1st flr. 6 rms.; h. w. ht., t. t. stove and refrig.; $60. Abe. 6233, after 4 wk. days or Sat. and Sun. all day.

SOUTH SHORE'S FINEST 6 rooms, solarium, 2 baths. 6736 Oglesby-av. Fairfax 3747.

EXCLUSIVE CORNER 7 ROOM APT. Opp. sm. pk.; 30 ft. liv. rm., iv. w. w. 3 ba.; 1 bl. bus, I. C. Restr. $110. Ken. 2100.

5 ROOMS, $47.50; Steam heat, elec. refrig.; excel. trans. Agent on premises. 808 E. 65th-st. Lon. 3808.

UNION, 6511 and 6533—2d. $55 each. With thermostat heat control; 5 rms.; tile bath; newly dec. 7 rms.; 4 bedrms.; will dec.

6735 MERRILL-AV.—De luxe apt., 6 rms., 3 tile baths, large master bedrms.; $110, including garage; excellent transportation.

6 ROOM apt.—245 W. Marquette-road; L. surf., Rock Island trans.; elec.; refrg.; $50.

5 MOD. rms.—1520 E. 62d-st.; stm. ht.; exc. tran. $45. Avail. May 1. Adults. Plaza 7974.

EAST END-AV., 7635—Frt. Mod. 4 rm., tile bath, frig., M. C. stove. $60. Cen. 7853.

7048 CHAPPEL—4 rms.; immed. or May 1; Jeffery-av. I. C.; mod. shwrs.; t. t. stoves.

1621 E. 85TH-PLACE—5 large rooms; gar.; closed porch; $65; t. t. stv., refr. Bev. 9619

7709 CORNELL—5 extra lge. rms.; solarium, bkfst. rm., tile bath, shwr. Sou. Sh. 7702.

5 RMS.—6653 Maryland, $30-$32.50; stove heat; mod.; select tenant. Dor. 0700.

6 RMS.—Gas and refrig. included; 2 baths, $70. 2324 W. 111th-st.

6 RMS.—1st; tile bath; iv. woodwk.; garage. 8037 Champlain-av. South Shore 3841.

5036 ASHLAND—Attrac. 4 rm. unheated apt., $25. Call Radcliffe 6800.

BEAU. 6 rms.—Canvas walls, Tiletex kit. flr. $70. Garage. 9037 S. Laflin. Near R. I.

5-6-7 RM. modernized apts.—Nr. South Shore sta. 2314 E. 70th-place. Fai. 3485.

5451 LAKE PARK. 4 and 5 rooms; steam heat; $30-$37.50.

8601 JUSTINE. 4 rooms, R. I. transp. Corner bldg. $52.50.

8313 THROOP-ST. 6 rooms; adults; $65.

6914 OGLESBY. 7 rooms, 3 baths, canvas walls. $115.

4438 DREXEL-BLVD. 8 rooms; $72.50-$85.

4530 DREXEL. 5 rooms, canvas walls, $65.

7140 NORMAL-BLVD.—Only $50. 6 rms. Be sure to see this apt. Adults.

7927 VERNON—6 rms., to be modernized; tile bath; model kitchen; $70. Avenue 5500.

7119 OGLESBY-AV. 1st fl.—2 flat bldg. 5 rms.; h. w. ht., s. par., rr. pch. Poss. May 1.

1645 E. 74TH-PL.—2d—5 rms.; inador; wh. wood.; glazed porch; $62.50; poss Apr. 25.

6 ROOM apt.—2 baths; all outside rooms; modern co-op. 2237 E. 70th-place. 2d.

4 RMS.—$45; mod., sunny, cross-ven., firepl., pri. balc.; exc. tr. 833 E. 46th, nr. Drexel.

8011 CHAMPLAIN—1st fl.; 5 rms., sunrm.; T.T. stove, refrig.; w. wdwk; tile bth. $65.

5 RMS. and sun parlor; glazed slpg. porch; adults; restr. 5641 Maryland. Hyd. 1548.

7723 ESSEX—6 rms., modern 2 bath apt., $80. Avenue 5500.

DORCHESTER, southeast corner 53d—7-8 rms., $42.50-$45.00. Agent, Hyde Pk. 8214.

7016 CHAPPEL—1st or 3d; 5 lg. rms.; slpg. porch; w. wdwk.; 7 clos. 1 bl. I.C. $67.50.

SUBL. mod. 4 rs.—$45; wh. wdwk.; pri. balc.; firepl.; exc. tran. 833 E. 46th, nr. Drexel.

Continued on following page.

TO RENT—APARTMENTS—SOUTH.

Continued from preceding page.

4, 5, 6, 7 Rooms and Larger.

Live at Chicago's Finest Water-Side Apts.
THE COASTLAND
73D AT THE LAKE.
8 rooms, 3 baths, 10th floor. At this distinctive address you will find the finest and most modern facilities for comfortable and pleasant living. Marvelous private beach right in your front yard. Poss. imm. Restricted. Agent on premises or Com. 1111.

VISTA HOMES
5844 STONY ISLAND-AV.
6 TO 8 ROOM APTS.
DOORMAN—ELEVATOR—GARAGE.
Overlooking Jackson Park.
A modern fireproof bldg. Spacious rooms.
HOGAN & FARWELL, INC.
Exclusive Agents.
Representative on premises. Dor. 2717.

4751-59 Drexel-blvd.
7 Rms. & Sun Parlor...Reas.
3 BATHS [2 TILE] SHOWERS.
Living room and dining room face blvd.
WILL DECORATE TO SUIT.
GEORGE S. LURIE CO. FRAnklin 0370.

7000 South Shore-dr.
6-8 rooms, 3 baths, 2-3 master bedrooms, woodburning fireplaces; east, north, and west exposures; overlookg. lake and So. Sh. Country Club. Avail now. Plaza 3500.

6 ROOMS, 2 BATHS, $90
5525 BLACKSTONE-AV.
Woodburning fireplace, painted woodwk., tile bath and shwr. Janitor on premises.
BAIRD & WARNER. DOR. 5400.

7 ROOMS, 2 BATHS, $82.50
6227 WOODLAWN, 1st; homelike arrangement; woodburning firepl.; bookcases; slpg. pch.; shwr.; 7 closets; 2 pantries. Nr. I. C. & surf., U. of C. Stewart 3304.

EAST VIEW PARK
East of Hyde Park-blvd. at 54th-st.
Ready for occupancy.
4-7-8 rooms—3 baths
Agent at 5427 East View Park. Mid. 2105.

6 ROOMS, 2 BATHS, $110
1210-20 HYDE PARK-BLVD.
Newly dec., ivory woodwork, canvas walls, tile bath, shower, lino., kitch. cabinet.
BAIRD & WARNER. DOR. 5400.

6 RMS.—$60
6112 Ingleside-av., 1st floor; university district; enclosed rear porch. Across from school. Near L, bus, and I. C. Restricted. Tenant will show.

6 ROOMS—$72.50
5332 KIMBARK-AVENUE.
Sun parlor; iv. wdwk.; built-in tub, shwr., table top stove, lino., G. E. refrig.
BAIRD & WARNER. DOR. 5400.

NEW ROSELAND.
5 rms. in modern 3 apt. bldg., brkfst. rm., tile bath, arched doorways, garage included. $52.50. See 12754 Union.
DONALD O'TOOLE & CO.
411 E. 111th-st. Pullman 7400.

4-6 ROOMS, $65-$100
5526 CORNELL-AVENUE.
Ivory woodwork, newly dec., built-in tub, shower, table stove, lino. Jan. on premises.
BAIRD & WARNER. DOR. 5400.

TO RENT—APARTMENTS—SOUTHWEST.

General List.

3434 W. 67th—3 rm. apt.; newly decorated in nice bldg.; $45; 5 rms., $60. Rep. 3745.

4, 5, 6, 7 Rooms and Larger.

5 LGE. rms.—Very mod.; tile bath; canvas walls; inlaid linoleum; new stove; incinerator. 6644 S. Whipple.

6134 S. ROCKWELL, 5 rm. apt.—2 flat; new cabinet sink; avail. May 1st. $57.50.

2447 W. MARQUETTE [67TH-ST.]
Attractive 4 rm. apt. Peters. Rad. 6800.

TO RENT—APARTMENTS—NORTH.

General List.

COCHRAN & McCLUER COMPANY
NORTH SIDE OFFICE
Open daily including Sunday.
Also Tuesday and Thursday evenings.
1530 MORSE-AV
ROGERS PARK 8040
Directs your attention to these desirable apartments

2 ROOMS
1567 BIRCHWOOD ....$41.00-$43.50
Corner bldg., thru ventilation, table-top stoves, new G. E. refrig., tile showers, 2 blks. to "L" station.
5740-48 N. WINTHROP ...$38.50-$41.00
Excellent Edgewater residential section, new stoves, new G. E. refrig., gas incl. in rental.
5434 N. KENMORE ....$38.50-$43.50
Attractive apts., new stoves, new G. E. refrig., near lake and all transp., gas incl. in rental. Resident Mgr.
2100-10 AINSLIE ....$38.50-$41.00
Choice Ravenswood residential location, close to park, "L," and surface lines. G. E. refrig.
4625-35 N. WINCHESTER $41.00
Newly modernized apts., tile showers, new stoves, G. E. refrig., gas incl. in rental.
910 DAKIN ....$40.00-$42.50
Attractive bldg., convenient to Sheridan-road "L" station, bus, and surface line, rental incl. gas, light, and elect. refrig.

3 ROOMS
1637-41 ESTES ....$51.00-$53.50
Strictly modern apts. Craftex walls, tile showers, table top stoves, new G. E. refrig.
1523 MORSE..................$51.00-$58.00
Fireproof elev. bldg., carpeted floors, gas incl. in rental, table top stoves, G. E. refrig.
4904 N. HOYNE ....$43.50-$46.00
Corner bldg., choice residential section, G. E. refrig., close to transp.

3½ ROOMS
7516-24 N. SEELEY ....$55.50-$58.00
Unusually large rooms, front apts., tile showers, table top stoves, G. E. refrig.

4 ROOMS
1637 ESTES $60.00
1st floor, front apt., inador, tile shower, table top stove, G. E. refrig., close to transp.

5 ROOMS
1618-22 WALLEN $58.00
Attractive court bldg., large rms., light w. w., closed-in porch, rental incl. gas; near Clark-st. car, shopping, and schools.

For additional apartments, furnished or unfurnished, ask for complete current list and a copy of our new rental guide describing a city-wide service entitled:
'FOR BETTER LIVING'

ATTRACTIVE APTS.
5439 Winthrop, 2 rms. $40
3517 N. Racine, 4 to 5 rms. .....$45-$55
2342 Rosemont, 3½ rms. $45
6258 N. Claremont, corner 4 rms. $50
O'Donnell & Co., 4840 Sheridan-road.

520 SURF-ST.
2, 3, 4 and 5 rooms; newly decorated; tile baths; extra in-a-dors; excellent location and transportation; reasonable rental.

540-48 SURF-ST.
3½-4 rm. apts.; painted walls; tile bath, shwr.; inador beds; G. E. refrig.; t. t. stoves; arch doorways; $52.50-$65.

WELLINGTON ARMS, 2970 SHERIDAN-RD. 1 to 5 rm. kitchenettes; furnished or unfurnished; starting at $42.50. Bit. 4600.

933 W. FOSTER—Unusual 4 rm. studio type apt.; 4 clos. Also 2½ rms., furn. or unfurn. Beau. view.; exc. loc. All trans.

1214 JARVIS at Lake—Beau. 3½-4 rm. apts.; private beach. Restricted. Rog. Pk. 4825.

623 WRIGHTWOOD—2½ to 5 lge., light rms. Exc. trans.-shopg. Janitor or Lon. 0874.

TO RENT—APARTMENTS—NORTH.

General List.

222 E. DELAWARE
IN STEETERVILLE.
JUST COMPLETED
2, 2½ and 4 room apts. Rental $75 to $130.
Only 1½ blocks from the lake; some have fireplaces; elevator bldg.; large closets; modern kitchens and baths.
Resident agent, Mrs. Lewis. Whi. 5672.

1507 N. DEARBORN
2½ rooms; a block from Lincoln Park; woodburning fireplace; electric stove; modern bath. Immediate possession........$90

200 E. SUPERIOR-ST.
Penthouse apartment. Roof garden, fireplace, 2 bedrooms......................$125

538 N. WABASH-AV.
1 room apt.; large dress. rm., bath....$45
COOK & JACKSON, INC.
161 E. ERIE-ST. DELAWARE 7755.

NEAR NORTH SIDE
Why spend time commuting when you can live down here near the lake and near so many interesting things with just a nice walk to and from your office in the Loop? A 2 room studio, large closet and built-in wardrobe, space for hanging shoes, etc., drawers for lingerie and linen. Also a 2 story balcony studio just flooded with light, 2 bedrooms, 2 baths, very cute dinette. Also an apt. with glorious living room made up of 3 rooms thrown together, all carpeted, and cushions in bay window seats. Every room flooded with light and glimpses of the lake over the housetops; 3 bedrooms, 2 baths. Also built-in closets, cabinets with drawers, telephone booths. Most uniquely decorated. Also a furnished bungalow; living room, 2 bedrooms and bath; in little slate paved court up at the second floor level. Also a 2 room furnished apt. in the Italian Court, all on or near N. Michigan-av., and all with fireplaces, the comforts and pleasant surroundings that the Cook Estate offers. Also very reasonable 1 and 3 rm. studio apts. We try to fix promptly things that are out of order in our apts.
COOK ESTATE.
161 E. Erie-street. Superior 2875.

3314 LAKE SHORE-DRIVE
Wartime necessitates efficient living. Just completed the most modern apartments in the city; free electricity and refrigeration; all electric kitchens, parquet floors; Venetian blinds.
Overlooking park and Yacht Harbor.
1½-3-3½-4 ROOMS. $65-$190.
Roanoke Real Estate Co., 11 S. La Salle.

1039 HOLLYWOOD APTS.
1½-2½-3½-4 RM. UNFURN. APTS.
$42.50, $50, $70, $80, $85.
1 block L, lake, bus, shopping. 24 hour elevator and switchboard service. Maid service optional.
Longbeach 3037. G. F. Lambert, Mgr.
1039 HOLLYWOOD-AV.

4 ROOMS AND ALCOVE.
908 Gordon-terrace, 1st floor........$47.50
5 ROOMS.
947 Windsor-av., 3d floor..............$50
949 Windsor-av., 1st floor...........$47.50
1721 Bryn Mawr-av., 3d floor, sunpl...$60
7 ROOMS.
4556 Beacon-st., 3d floor..............$75
V. J. Curto & Co., 4802 Broadwy. Lon. 5500.

2000 LINCOLN PARK WEST
OVERLOOKING PARK AND LAKE.
1½-2-3-4-5 ROOMS.
16 story mod. reenforced concrete bldg. 24 hr. elev. serv.; doorman; well protected bldg.; lge. rooms; abundant closets; 15 min. to loop via bus, surf.; gd. shop. dist. Peter F. Reynolds Co., Lin. 3633. Div.0014

NEAR NORTH
Individually designed duplex studio; spacious rms.; de luxe equip. Moh. 0097.

1, 2, 3, 3½ Rooms.

426 Briar-pl.
(3150 NORTH)
RENTAL INCLUDES GAS, LIGHT, AND REFRIGERATION.
2 ROOMS.......................$47.50
RESIDENT MANAGER, BUCKingham 2618.
Managed by
COCHRAN & McCLUER CO.

1000 LOYOLA-AV.
RIGHT ON THE LAKE—PRIV. BEACH.
Enjoy the beauty of sunrise and moonlight on the waters of Lake Michigan.
Interior Artistically Appointed.
1½-2½-3½ RMS.—MOD. 9 STORY BLDG.
$45 up, incl. carpet, flrs., gas, wind. wash. Exc. trans. Manager on prem. Amb. 3999.

5017 WOLCOTT-AV.
2½ AND 3½ RMS..............$37.50-$50
Compact, unusually well planned modern apts. in elevator type bldg. Free gas and refrig. Tile bath, arched doors, attractive lobby. Railroad, bus and surface transp.
LONG-KOGEN, INC. ROGERS PK. 6500.

6341 N. MAGNOLIA
2 AND 3 ROOMS, $37.50-$45.
Free gas, refrig., light woodwork, canvased walls, arched doorways. Finest transportation, shopping.
LONG-KOGEN, INC. Rog. Pk. 6500.

1369 GREENLEAF
Beau. 2½-3½ rms.; $40-$55; liv. rm., dinette, kitnt., colored tile bath, canvas walls, new Frig., new stoves; free gas; floors carpeted; near lake; good transportation.

5820 KENMORE-AV.
GAYLORD APARTMENTS.
3½ rms., $57.50; utilities furn., carpeted; overlook. lake; nr. L, bus, shop. district; refs. Long. 1874. By appointment only.

Except'l 3½ Rms., Reas.
New stove; corner bldg.; outside rooms; extra inador in living room; good trans. See Mr. Scherer. 4509 Greenview-av.

7665-7715 SHERIDAN-RD.
Modern 2-3 room apts.; cabinet sinks; Ven. blinds; expert decor.; near lake, L, bus and schools. Resid. manager, Amb. 2675.

4608-12 N. HERMITAGE
Modern 2½ and 3½ rm. kitchenette apts., with light, gas, refrigeration free.
ARTHUR J. OLSON. LON. 7378.

2244 WILSON-AV.
Modern, large, 2 rooms.
EXC. TRANS., $35. RAV. 4200.

1400 LAKE SHORE-DRIVE
WITHIN WALKING DISTANCE OF LOOP.
Liv. rm., bedrm., new kitchen; gas, elec. and refr. inc. in rt.; $79.50. Agt., Whi. 4180.

432 SURF-ST.
2½-3 rm. kitchenette apts.; tile bath; near lake; exc. trans.; reas. See janitor.

1606 BERTEAU-AV.
2 rms.; inador; free gas; conv. location. $38.50. Inquire Franklin 0353.

1238 CARMEN-AV.
LARGE 2 ROOMS.
NR. L. $35. RAVENSWOOD 4200.

325 FULLERTON-PKWY.
3 rooms; living room, bedroom, electric kitchen; $60-$75. Agent, Central 5050.

2½-3½ RMS., $38.50 to $47.50—Free refrig., gas, phone serv.; 1 blk. bus, 3 blks. Wilson "L," 4 car lines. Edg. 8409. 4501 Malden.

LV. rm. 22x13, din., kit., lge. closets; facing park and lake; in beautiful elevator bldg. 2000 Lincoln Park West. Lin. 3633.

3½ RMS., 1st—Mod. bldg.; inador; tile bath; free refg.; all trans.; restric. Owner managed. $47.50. 7078 N. Wolcott, cor. Estes.

FAUROCK CHATEAU, 840 Ainslie—Unobstruct. view of park, lake, 2½-3½ rms. with bdrms., shwr., table top stove. Mgr. on prem.

ATTRAC. 2 rms., 1st fl.—Very light apts.; open sun pch.; $37; ½ blk. lake; nr. all trans., shops. 1104 Columbia [6700 N.].

2 RM. KITNT., $35-$37.50.
Lge. dressing rm.; surf., bus, L trans. $35-$37.50. Jan. 5934 N. Paulina. Lon. 3808.

BEAUTIFUL 2½ ROOM APARTMENT—$35. 3957 N. ASHLAND-AV.

3 RMS.—Lt., htd.; t. t. stove; Frig. adults; reas. 4321 N. Damen, 2d floor.

2201 EASTWOOD-AV.
2½ rooms, $37.50.

921 SUNNYSIDE.
3½ rooms, $42.50.

4615 N. ASHLAND—3½ rms.; $45; mod.; will dec. See janitor or phone Bit. 1600.

DE LUXE 1, 2, 3 ROOMS, $40 UP.
5040 KENMORE-AV. LONgbeach 1582.

7518 N. SEELEY—Large 2½ rm. apt.; light, airy; nr. gd. trans. and stores. Amb. 2797.

2½-3½ BD. rm.—In-a-dor in liv. rm., carptd., elev., gas, refg. free. 7010 N. Ashland.

6205 GLENWOOD—3½ rms. with priv. pch.; new cabinet sink; wh. woodwk.; only $45.

UNFURN. apts.—1-2-3 rms., Gen. Elec. refg. gas inc. Tile bath. 536 Arlington-place.

544 BRIAR-PL.—1-2 rms., nr. pk., lake; t. t. stv.; rollaway bed; $28-$38. See janitor.

SUBLSE.—2½ rm. apt.; avail. immed.; gas, elec. furn.; $40. 1369 Greenleaf, Apt. 308.

7722-34 N. ASHLAND-AV.
2 and 3 rm. apts.; immediate possession.

2028 DAYTON—3 rm. apt.; stm.; refr.; in-a-dor; tile bath, shwr.; adults; nr. L; $37.50.

1710-20 JUNEWAY-TERR.—3 rms.; new refrig.; well main. bldg.; adults; $42.50.

1614-22 JONQUIL-TERR.—3½ rms.; new refrig.; well maintained bldg.; adults; $42.50

7325-31 N. HONORE—3½-4 rms.; electric refrig.; well maintained bldg.; $42.50.

5560 LAKEWOOD—2½ rms.; light, airy; inador; exc. trans.; $37.50. See janitor.

7464 N. ASHLAND—3½ rms.; near lake and trans.; 1 blk. Howard-st. Avail. May 1. $45.

SUBLET—3½ rm. cor. 1st fl. apt.; mod. bldg. $42.50. May 1. Ahlquist, 2100 Ainslie.

3526 N. MARSHFIELD—1½-2 rm. studios; free gas, refrig.; adults; $35 up. Attardo.

TO RENT—APARTMENTS—NORTH.

1, 2, 3, 3½ Rooms.

PARK ROYAL
451 WRIGHTWOOD-AV.
(2600 NORTH)
Modern 12 story building, corner location near Lincoln Park. Apartments Unfurnished but afford numerous conveniences of hotel service. Switchboard, Carpeted floors. Rentals include light, gas, refrigeration.
1½ Rms.........................$48.50
2 Rms., tw. inador bds. 51.00
3 Rms.......................... 85.00
Maid Service Available.
Resident Mgr. LINcoln 6780.
Managed by
COCHRAN & McCLUER CO.

517 Oakdale
(2930 North)
Exceptionally bright, airy, modern apartments with carpeted floors in a 6 story elevator building. Building equipped with G. E. refrigerators and Universal table top stoves.
1 Room.........................$45.00
[PULLMAN KITCHENETTE.]
2½ Rm. (Bedrm.) Apt.$60.00
3 Rm. (Bdr.) Apt.$75-$77.50
RESIDENT MANAGER, BITtersweet 3430.
Managed by
COCHRAN & McCLUER CO.

440 Barry
(3100 North)
Modern 10 story fireproof building, located in a choice residential section ⅛ block from Lincoln Park. Rental includes carpeted floors, gas, light, and G. E. refrigeration.
2½ Rm. (Bedrm.) Apt..$58.00
RESIDENT MANAGER, BUCkingham 7574.
Managed by
COCHORAN & McCLUER CO.

515 Briar-pl.
(3150 North)
Light, airy apartments in modern 8 story building, ½ block from drive. Rentals include gas, light, refrigeration, and carpeted floors.
2½ R. (Bdr.) Apts.$61-$63.00
3 Rm. (Bedrm.) Apts...$82.50
RESIDENT MANAGER, BITtersweet 5839.
Managed by
COCHRAN & McCLUER CO.

5434 KENMORE
2 RM. APTS., $38.50-$43.50
Nicely arranged light apartments, close to all transportation. New stoves, G. E. refrigeration. Rental includes gas.
RESIDENT MANAGER. EDGewater 2701.
Managed by
Cochran & McCluer Co.
1530 Morse-av. Rog. Pk. 8040

601 DEMING
(2530 North)
Modern 7 story corner building. Rental includes gas, light, G. E. refrigeration and carpeted floors.
3 R. (Bdr.) Apt.$67.50-$72.50
RESIDENT MANAGER. LINcoln 5840.
Managed by
COCHRAN & McCLUER CO.

4, 5, 6, 7 Rooms and Larger.

1400 LAKE SHORE-DRIVE
WITHIN WALKING DISTANCE OF LOOP.
Lake exp.; liv. rm., bedrm., new kit., gas, elec. refrig. free; $89.50. Agt. Whi. 4180.

433 ALDINE-AV.
1st floor; 8 rms., 3 baths; automatic elevator; side drive to garage. May 1st poss. Rental $185. See janitor or phone RANDOLPH 2300.

325 FULLERTON-PKWY.
4 rooms overlooking park; 2 bedrooms, 2 baths, living room 19x22; woodburning fireplace; electric kitchen. Call Cen. 5050.

1225 CHASE—NR. LAKE
4 RMS.: VERY CHOICE; canv. walls; tile bath; exc. trans.; avail. now. Bri. 3480.

2037 MORSE—Near Ridge; 6 rms., 2 baths, 1 tile; htd.; slpg. pch. Rent $85; incl. gar. Side drive. Poss. May 1.
A. M. DE CARLO & CO. Hollycourt 1860.

6 RM. MOD. CORNER APT.
2d.; lge. sun rm.; 2 baths; priv. rear pch.; all trans. $85. 856 Agatite. Lon. 2358.

5939 N. ROCKWELL-AV.
5 rms., 2d flr.; breakfast rm.; bus and street car; $63.50 incl. gar. Fra. 0353.

550 WELLINGTON—2 level studio apt. 4 rms., 2 bedrms., woodburng. firepl., Eng. plank flooring, lge. priv. porch. $85 mo. Lak. 4040 or see janitor. Open for insp.

7614-16 EASTLAKE TERR.
6 rms., 2 baths, enclosed porch; new cabinet sink, stove, white wdwork. Sun. 8077.

1324 HOOD
4 rms., 2d apt., free gas and refrig.; new bldg.; restr. Janitor or Atlantic 3780.

MOD. 6 RMS., 2 BATHS
Vacant; lge., lt.; block bus, Loyola L exp., surf., schools, lake. 6320 Magnolia.

DE LUXE 7 RMS., 3 BATHS
Year's subl. at great sac.; ½ blk. lake; restricted. 1123 North Shore. Bri. 5670.

ROG. PK.—NR. "L" AND LAKE.
5 rms.; priv. rear pch.; 3d flr. ...$52.50
Adults. See janitor, 1245 Morse-av.

1227 NORTH SHORE, also 1113 LOYOLA—Good homes; 1st flrs., 5-6 rms.; light; fair rent; nr. lake and L. Shel. 8300.

6153 N. HAMILTON-AV.
6 large rms., canv. walls, tile kit.-bath; garage; new stove, refrig.; reas. Hol. 3776.

5 LGE. rms.—Col. tile bath; bedrm. for twin beds; new G. E., Ven. blds., pch., yd.; all tr. 6 apt., 1631 Estes. Hol. 5532.

5 RMS., $50; 6 RMS., $57.50.
Lgt., airy, outside rms.; off hall; L, bus, surf. trans. 1067 Ainslie-st. Lon. 3808.

6 LGT., airy rms.; sun parlor; slpg. porch; nr. schools; all trans.; $77.50 with gar. Briar. 4970. Janitor, 6648 Newgard.

1323 COLUMBIA-AV.—5 rms.; sun parlor, enclosed rear porch; 3d floor; good trans.; $62.50. Inquire Fra. 0353.

4-5 LARGE rms.—New refrig., cabinet sink; near surf., steam lines, bus, grade, high schools. $47.50-$52.50. 1916 Winona-av.

SUBLEASE—Attractive duplex apt., 6 rooms, 3 baths, wood burning firepl.; nr. nor. side; sublease till May 1, 1943. Sup. 3095.

DE LUXE 5-6-7 ROOM SUN PAR. APTS.—Facing lake and park; best barg. No. Side. 4656 Clarendon. Sun. 8195 or Lon. 4770.

ROG PK. de luxe apt., 6 rms., 2 baths, tile kitch., oil heat; $90. Hawkins, She. 9200.

454 ROSLYN-PLACE—At 2500 N.; E. of Clark; attr. 5 rms.; stm.; $60; exc. trans.

TOWN AND GARDEN APARTMENT.
411 Blackhawk-st. Mohawk 2711.

7730 N. PAULINA—6 rms., modern apt., $70. Avenue 5500.

SUBL. 'til Oct.—Imm. occup.; de luxe 4 rm. $85 apt.; concession. Phone Ran. 9355.

SUBLEASE de luxe 5 lge. rms.; elev. bldg. Apt. 10F, 5000 Marine-dr. Ph. Lon. 4500.

5937 N. PAULINA—Large mod. 4 rm. apt.; t. t. stove, wh. wdwk. $50. Lon. 0840.

914 SCHUBERT—5 rms., complete decorating; convenient location, $52.50. Ave.5500

2508 EASTWOOD, 3d fl.—Modern 6 rs., $58. Sun parlor, enclosed porch. Irving 7139.

5 ROOM apt., 4837 Wolcott; 3d floor; new stove and refrig. Hollycourt 8600.

5108 N. WOLCOTT—5 rms., desirable location, $60. Avenue 5500.

6100 GLENWOOD—Cor. 5 rms. with new cabinet sink; wh. wdwk.; $60. Shel. 4045.

544 WELLINGTON-AV.—7 rms., 2 baths; front and rear porch; reas.; 3d. See jan.

720 BITTERSWEET-PL.—6 rms., 2 baths; enc. pch.; nr. park; ex. tr. $85. Bit. 6153.

5110 N. WOLCOTT—4 rms and sun room, completely equipped kitchen. $50.Ave.5500

6605 N. ASHLAND—5 rms., 2 flat bldg. Inquire basement. Phone Ravenswood 0374.

ATTR. cor. 4 rms.—2 bdrms. $45. Stm., new t. t. stv., rfg. Adults only. 1958 Byron.

4 ROOMS—Inador; ¼ blk. W. Sheridan, ½ bl. S. Belmont; new refrig. 3159 Hudson.

700 BARRY-AV.—Recond. 6 rms.; new refrig., new gas ranges; 3d fl. $50. Shel. 4045.

6056 BROADWAY—Large cor. 6 rm. apt.; frig., new gas range; 3d fl. $50. Shel. 4045.

SUBLEASE 5 rms.—Stm. ht., stv. and refrig. 3d floor. May 1. $55. Ravenswood 2507.

4 RMS.—1315 Lawrence-av. 3d flr. See janitor or phone Rogers Park 5084.

1126 MORSE—5 rms.; ivory trim.; tile bath. shwr., lav.; at lake. $85. Adults. Rog. 4602.

TO RENT—APARTMENTS—NORTH.

4, 5, 6, 7 Rooms and Larger.

434 ROSCOE
(3400 NORTH)
Only 4 apartments to each floor in this modern 16 story building provide unique privacy.
4 ROOMS...................$90.00
RESIDENT MANAGER, Buckingham 3753.
Managed by
COCHRAN & McCLUER CO.

PENTHOUSE
444 ST. JAMES-PLACE
5 ROOMS...................$155.00
High arched beamed ceiling; two large bedrooms. Private terrace.
RESIDENT MANAGER. DIVersey 1100.
Managed by
COCHRAN & McCLUER CO.

1700 TOUHY-AV.
5-6 ROOMS, $72.50-$90.
In attractive well maintained corner bldg. offering large, light apts. with painted walls, tile bath, heated sleeping pch., sun rm., ornamental fireplace, built-in bookshelves. 6 rm. units have double plumbing.
LONG-KOGEN, INC. ROGERS PK. 6500.

AQUITANIA
5000 MARINE-DRIVE
4 TO 6 ROOMS,
COMPLETELY MODERNIZED APTS.
Beaut. view of lake and park; 24 hour elevator service; private parking space.
LONGBEACH 2928.

532 BELMONT-AV. (3200 N.)
Modern 5 rm. apt.; light; large living rm. and dining rm.; 2 bdrms. and sun rm.; cross ventilated; best trans.; $75 mo.
MOD. 4 RMS.—Large liv. rm., din. rm., bedr., kit.; bath; cross ventilation; $55 mo.
MANAGER 536 BELMONT.

A CHOICE LIST.
4 r., 1556 Jonquil, $55—3006 Leland.$47.50
5 rms. 7515 Sheridan, 1st-2d........$57.50
6 rms. 6761 Sheridan, 1st-3d........$67.50
6 rms., 2 baths, 4176 Clarendon, 2d.$72.50
7730 Eastlake, $82.50; 834 Lawrence, $75.
6757 Sheridan, $75. Corner. Cen. 6610.

5451 KENMORE—DE LUXE
2d fl.; 7 big beau. rms., 4 bedrms., 2 tile baths, extra lav. and toilet; tile kit.; canvas walls, sun porch; encl. front and rear porches. View of lake in residential 3 flat. Light all around. $125. Gra. 1775.

442 WELLINGTON
8 rooms, 4½ baths; extraordinary amount of closet and pantry space; most livable unit in city.
HOGAN & FARWELL, INC.
664 N. Michigan-av. Whitehall 4560

MARINE DRIVE APTS.
New 4-5 rm. apts.; park, lake view; electric kitchens with breakfast nook; tile baths; Venetian blinds; sun deck; 12 elev. $75 and up. 5060 Marine-dr. Lon. 5975.

622 ARLINGTON-PL.
8 rms.; light all sides; h. w. ht.; mod. kit. 8 closets; 2 flat bldg.; 2d flr.; adults; 1 blk. Catholic, Protestant churches.

9 ROOMS—4 BATHS
6324 KENMORE-AV.
De luxe elev. bldg.; large rms., garage.

HIGH GRADE BLDG.
6 large, lite rms., side solarium, rear glazed porch, 2½ baths, 9 closets, canvas walls, modern, yard, near lake, trans., shops. 1325 Greenleaf-av. She. 6248.

ROBERT L. JOHNSON
427 Wrightwood, 4 and 5 room....$60 up
6612 N. Ashland, 5 rms..............$62.50
Subject to special discount for prompt payment. See janitor or ph. Randolph 0112.

PENTHOUSE
7 large rooms, including large walnut paneled drawing room; overlooking park and lake. 3 terraces. Call Lakeview 3000.

219 LAKE SHORE-DRIVE
5 TO 8 ROOM APTS.
Doorman. Elevator man
Hogan & Farwell, Inc., Managing Agents.
664 N. Michigan-av. Whitehall 4560.

CASA BONITA
7350 RIDGE-BLVD.
De luxe 4-5 rms. in outstanding bldg. Swimming pool and other recreational facilities. Rentals, $80-$100. Cen. 3337.

553-555 ALDINE
5 rms., tile bath, sun porch, modern refrg. Near school. $67.50. See janitor, 3263 Broadway or call Randolph 3555.

23 E. BELLEVUE-PLACE.
Apt. 3E—4½ rms.; $70; 1000 north; one block from lake; elevator building; wood burning fireplace; modern kitchen and bath. See janitor or call Superior 2997.

6 ROOMS—2 BATHS
6921 SHERIDAN-ROAD.
Extra large, light rooms, 2d apt.; nr. lake, shops, transp., etc. Restricted.

5 ROOM choice de luxe apt.—Inador bed; 2 tile baths, shower stall. Also 4 room apt. available May 1st; overlooking lake; private beach; excellent trans.; will decorate. See janitor, 1055 Pratt-boulevard.

2335 COMMONWEALTH
4 and 6 rooms; fireproof elevator bldg.; excellent location and transp.; rents $85-$110-$120. Agent, Central 5050.

458 BRIAR-PL. [3100 N.]
At Sheridan-rd.; 1st floor, 7 rooms, 2 baths, sunparlor, sleeping porch, garage; PHONE STATE 7217.

1122 LOYOLA-AV.—$75
De luxe 5 rms.; sun parlor and enclosed slpg. pch. See janitor or call Nev. 3751.

5 Rooms, Enc. Porch, $50
839 Lawrence-av.; 1st apt.; ½ blk. to pk.; nr. beach, bus, elev., and surf.; el. ref.

108 E. WALTON.
6 light, airy rms.; priv. maid's dressing rm. Shown by appoint. Call Delaware 9354 or Dear. 3383; Sundays, University 4687.

CHESTNUT, E., 222—6 outside rms. 9th flr. Overlooks lk. 3 baths, glassed in shower, comp. redecorate. Walking dist. to loop. Reasonable rent. Ph. Drexel 3097.

6800 WOLCOTT
4 rms.; lge. rms., ample closets; table-top stoves; $47.50 and $50. See janitor.

4 RMS., $37.50.
Steam heat; electric refrig.; expert decorating; near Lincoln Park.
1543-1551 N. WELLS.

4 RMS., MODERN, ONLY $45.
Light rooms, good trans.
1635 Cornelia. Harney.

1352 CARMEN-AV. [5100 N.]
Lovely 4 rooms; canv. walls; tile bath; kitchen; inador. Agt. on prem. Jun. 0365.

6 EXTRA large rooms, light and airy; encl. porch; twin bed size bedrms.; $85 including garage. 617 Arlington-place.

6310 N. WESTERN, 2d—5 lge. rms.; tile bath; pch.; poss. May 1. $52.50. Bri. 4000. 5425 Glenwood, 5 rms., 3d, reasonable.

2557 MONTROSE-AV.
4 rms.; free refrig., table top stove, inador, 3d floor; $44.50 up. Fra. 0353.

EXQUISITELY different—De luxe 5 rooms embodying the latest equipment; $67.50 up. Resident manager, 4923 N. Wolcott.

6 ROOMS—Modern; good transportation; tile bath, shower, 1st floor avail. May 1, $70. Home furn. for sale. JUNiper 2635.

ONE OF THE LAST.
Devon-Western, 1st fl. 6 rm., 1½ bath apts. avail. Restricted. $80. Rand. 2347.

3839 WILTON. 4 light rooms.
Electric refrigeration. Only $47.50.
H. W. CROXTON & CO., 4723 Broadway.

5 RMS.—Modern; liv. rm.; near the lake; $67.50. 7035 Sheridan-rd. SEE JANITOR, 7023 Sheridan-rd.

1062 NORTH SHORE-AV.—First floor; 6 rooms; 2 baths; near lake. Good transp.

6300 WINTHROP, cor.—4-5 lrg., lgt. rms.; nr. lake, "L" bus.; reas.; restr. Amb. 0840

4 NICE ROOMS—Htd., 2d; on Clark-st., near Foster. Bittersweet 3389, after 6:30 p. m.

5 RMS.—St. htd.; good trans.; mod.; arched drs. Apply 1101-07 Barry-av. I. Alfassa.

4923 N. HOYNE-AV.—Extra lge. mod. 5 rm., encl. pch.; 1st or 3d; gd. tran. Edg. 5700.

6447 BOSWORTH—6 lg., lt. rms., slpg. pch.; Craft. w., whi. wdwk.; conv. shops. Bri. 7241.

641 GRACE-ST.—5 ROOM APTS....$63-$68 Near lake, park, golf course. Lak. 6480.

6 LIGHT rms.—$60, 21 ft. liv. rm. 3d flr. Steam heat. Slpg. porch. 4891 N. Paulina.

6 RMS.—Breakfast rm., 1½ baths. Reasonable. 6306 N. Fairfield. Briargate 8251.

1111 GRACE—5 rms., cor., stm., T. T. range, Refrig. All trans. $45. Adults. Restricted.

1132 MORSE—5 rms.; study; sun rm.; encl. pch.; overlkg. beach, pk.; exc. tr. She.5014.

5 RMS.—2 baths, sunpar., glz. pch.; adults. Sheridan & Jonquil. $62.50. Rog. 5556.

5 LGE. lt. rms.—Slp. pch.; prac. new bldg. $70. Nr. lake. 1416 Hollywood. Edg. 5531.

731-35 BITTERSWEET-PL.—5 rms., G. E. refr. Well maint. bldg. Dec. to suit. $65.

5 RMS.—Slpg. pch.; modern, all outside; L, bus, surface. 1½ blks.; 3810 N. Kenmore.

6 RM. cor. apt.—2 baths; lge. closets; block L, lake, bus. 7000 Sheridan at Lunt.

SUBLET 4 RM. APT.—CONCESSION.
4510 N. PAULINA. ARDMORE 7506.

MOD. 6 lge., light rms., 1st—Tile bath, shwr. Vapor ht.; nr. schl. 1618 Catalpa.

1264 WINNEMAC—6 light rooms, sun parlor, 2d floor; near Argyle "L".

6333 GLENWOOD-AV.—Beau. 4 room apt.; tile bath; new stove; refrig., inador; $50.

5 RMS.—Large living rm., 14x21; 4 clos.; 3d fl. $55. Nr. lake, park. 909 Leland.

COR. 6 rms.—Wh. wdwk.; T. T. stove, scrn. frt. pch.; exc. trans. $57.50. 1901 Cullom.

5 LARGE rms., 1065 Thorndale, 2d—Nr. lake, school, L; modern; reas. Kil. 6278.

7005 N. RIDGE-AV.—4 rooms; $47.50. See janitor on premises.

TO RENT—APARTMENTS—NORTH.

4, 5, 6, 7 Rooms and Larger.

210 E. Pearson
(835 NORTH)
Modern 16 story building; walking distance to loop; all outside apartments.
6 Rooms (3 Baths).$140-$145
Resident Manager. Delaware 2702.
Managed by
COCHRAN & McCLUER CO.

THERE'S A PRIORITY
on building castles in the air these days, so get down to earth and do the next best thing—see our 3d apt. located at the highest elevation in Chicago and nothing to hinder your view.
6 rooms; 2 baths; heated sun room; insulated roof; incinerator; garage; sanded floors; 24 hour heat.
All this, and a Bendix in the basement, for $85. Restricted.
2029 W. MORSE-AV.

AT 3750 LAKE SHORE-DRIVE tenants and guests enjoy vacation advantages "at home" because across the way in Lincoln Park are golf courses, tennis courts, bridle paths, AND private swimming pool in building for tenants and their guests. Now available in this modern, 16-story building are beautiful 5,7 and 8 room apartments [1, 2, and 3 baths]. Rentals from $125. Resident Agent. Telephone Bittersweet 2345. ROSS, BROWNE & FLEMING, Agents.

Very Attractive Rental
4 delightful rooms overlooking lake, harbor, and drive. An unusual arrangement. 5 room efficiency in one of Lake Shore-drive's finest buildings. 24 hour uniformed service.
3520 LAKE SHORE-DR.

4300 Lake Shore-dr.
MOST EXCLUSIVE BLDG. ON DRIVE.
De luxe 5 room apt.; all outside rooms; view of lake and park. Has all modern equipment. Garage in building.
See manager on premises.

1500 LAKE SHORE-DRIVE
10 rooms overlooking lake; 3 master bedrooms, 5 baths, library, din. rm.; liv. rm., 3 serv. rms.; butler's pantry, and kit. Call for appointment. Peter F. Reynolds Co. LINCOLN 3633. DIVERSEY 0014.

EXCEPTIONAL OPPORTUNITY.
Unique 4 rm. apt. Beautiful large rms., all with magnificent views of lake and park. Thoroughly modern. Excellent layout. Garage in bldg. Certain to please the most discriminating person. 4300 Lake Shore-drive. Bittersweet 9521.

1645 W. GREGORY
Extra lge., mod. 5 rm. apt.; encl. slp. pch.
5501-03 N. PAULINA.
Corner bldg., 1st apt.; extra large, light 5 rm. modern apt.
ARTHUR J. OLSON. LON. 7378.

6 LARGE, lt. rms.—5 closets; htd. porch; stm. ht.; Frigid., stv.; 1st flr.; $60; May 1st, 1947 Grace-street. Wellington 6366.

TO RENT—APARTMENTS—NORTHWEST.

General List.

4006 BERTEAU-AV.
2½ TO 5 ROOMS, $38 TO $49.
Exceptional value. Railroad and surface transportation. Large, light rooms with sun parlor. See this today.
LONG-KOGEN, INC. Rog. Pk. 6500.

3½-4 Rooms—1-2 Bedrooms!
Modern apt. bldg., t. t. range, refrig. Call Pens. 6741 or see 3142 N. Laramie today.

1, 2, 3, 3½ Rooms.

2639 N. SPAULDING-AV.
2 and 3½ rms.; free gas; inador; conv. loc. $36 and $44. Fra. 0353.

2½ ROOM English bsmt. apt.—Suit. for mid. aged couple; assist around bldg. as part payment of rent; ref. req. Albany 3645.

MODERN—2 rm. Eng. bsmt. apt. Facing pk. $32.50. Apply office, 1542 N. Kedzie.

BEAUTIFUL, large 2½ rm. apts., $37.50. Cross vent. Corner. 4458 N. Maplewood.

4, 5, 6, 7 Rooms and Larger.

2808 LOGAN-BLVD.
5 ROOMS, $65.
Lge., light rms., 1st flr. Htd. slp. pch. Lge. sun par. Ornam. fireplaces with built-in bookshelves. Garage opt., $2.50 add'l. LONG-KOGEN, INC. ROGERS PK. 6500.

3925 N. KEELER
Desirable 5 rm. apt.; free refrig.; light rms.; convenient to N. W. R. R. and surf.; rental $60, subject to discount for prompt paymt. See janitor or phone Randolph 0112.

IN PORTAGE PARK.
Cheery 6 room flat—Hot water heat; Frigidaire; stove; enclosed sleeping porch; $60. available May 1st.
5312 Pensacola-avenue. Kildare 5357.

4319 N. FRANCISCO.
6 beau., large, light rooms; st. heat; shower; Frig.; 2d apt.; 5 closets; new inlaid linoleum. May 1st; $70. Ind. 3919.

BEAUT. LOGAN-BLVD., 2800—Two 7 rm. apts. ALL NEW; dec., linol. bathr., plumb., range, kit. cab., linol. flr., shades. Nr. sch.; exc. trans. 2d, $80; 3d, $75. Bel. 4001.

6 RS., 1st—Slp. por., 3 bdrs., tile bth., shwr., kit.; inlaid lino.; arched doors; Craftex walls; hot water heat. 5322 Drummond-pl.

5 ROOMS, HTD.—4434 MONTANA.
2d apt.; will sublease to Sept. 30.
Very reasonable. Call Spaulding 4280.

5635-43 N. SPAULDING-AV.—Attractive 4 rm. apt., $50; good transp. and shopping. Janitor on premises or Key. 0452.

4 AND 5 RMS.—Corner bldg.; very mod.; arch doors, etc. May 1st poss. $50 and $60. Janitor, 4159 N. Mozart-st.

5 LARGE, modern rooms—Newly decorated; Frig.; sleeping porch; steam heat; garage; adults; $60. 5344 Altgeld. Berkshire 8250.

5315-21 GIDDINGS—5 large rooms; tile bath, modern kitchen; exc. trans. Vingan, 4656 Milwaukee-avenue or Lincoln 2717.

4032 MELROSE.
5 rms.; mod.; arch. drs.; white woodwork; gd. trans.; $50; adults. Janitor, 4031 School.

6-7 LARGE, light, airy rooms and sleeping porch, $57.50. Humboldt-blvd. and Palmer Square; restricted. SPAULDING 5927.

1107 N. SACRAMENTO—5 rms. and sleeping porch. Stm. ht. Possession May 1st. $60.

2606 AGATITE—6 mod. rms. H. w. ht. Tile bath. t. t. stove. Refrig. Ind. 0745.

5 RM. apt.—Stv. and refrig.; stm. ht.; encl. pch.; $55; gd. trans. 4145 N. Pulaski-rd.

3723 CULLOM, cor. Ridgeway—5 lge. rms.; cor. apt.; 4 closets; $55. Palisade 4879.

4341 N. ALBANY, 2d—5 rm. mod. apt.; encl. rear porch; with garage. Moh. 3620.

5 RMS., cor.—Tile bath, shower; new refr. and stv.; adlts.; $62.50. 2723 N. Lockwood

4708 N. SAWYER, 2d fl.—6 rms.; 1½ baths; encl. slpg. pch.; $75, incl. gar. Cen. 0007.

2957 N. CICERO—2 rms.; free gas, light, and rfg.; $36.00. Inq. Jan. or Fra. 0353.

4605 N. KEYSTONE—1st fl.; 6 rooms; h. w. ht., separate boiler; new, decorated. Reas.

MODERN apartments available May 1st. J. F. Pagano Co., 3343 Irv. Pk., Irv. 1238.

5 BEAU., large rms.—Slpg. pch., tile ba., gar.; L; restri. Rav. Manor, 4714 N. Sacramento.

5 MOD. rms.—Htd. slpg. por.; 2d; oil heat; t. t. range; gar. incl. 2735 N. Francisco.

6 RMS. and sun parlor—2d flr., hot water heat. Garage. 5008 Sunnyside.

5222 LIND—5 rms., slpng. pch.; tile bath; t. t. stove; refrig.; $60. Avail. April 15.

5334 N. AUSTIN—5 lite rooms; 2 apt.; hot water ht.; glass. porch; all trans.; adults.

TO RENT—APARTMENTS—WEST.

1, 2, 3, 3½ Rooms.

BEAUTIFUL 2½ room apt.—Sublease; free gas; exc. trans.; $40. Estebrook 6272.

2 RM. front apt.—Steam, gas, electric; $30 mo.; good trans. 3507 Lexington.

2 RMS. — 4850 W. Adams; immed. occ. $37.50. Free gas. See janitor. Man. 6185.

411 S. CAMPBELL-AV.—Modern 3 rooms; stm. ht.; hot water; Frig.; $35; adults only.

LIGHT and airy 2½ room apartment—2817 W. Division-st. Rent $37.50.

4, 5, 6, 7 Rooms and Larger.

1058 N. CENTRAL Park, 1st—5 lg. modern rms.; corner; htd.; refrig. free.; will decorate; rent $55. JOHNSON, Cap. 2951.

3845 FLOURNOY, 1st—6 rms., stm. ht., stove and refrig. Excel. trans., $55. Adults.

1853 S. Hamlin—5 rms.; to be completely modernized; new kitchen; $45. Ave. 5500.

5 RMS.—Enclosed porch; $55; avail. May 1; adults. 545 N. St. Louis-av.

DE LUXE 6 rms.—2 baths; exc. trans.; restricted; $85. 34 N. Mason. Merr. 8438.

4-5 RMS.—Unheated; 8 apt. bldg.; nr. schls., etc. See at 3304 W. Huron. Call Pens. 6741.

6 RMS.—All modern; steam heat; adults; restricted. A. Ostrand, 1442 W. Carmen.

4253-9 W. MAYPOLE-AV.—4-5-6 mod., nr. all trans., schls., churches; very reas.

5 RM. modern apt.—Heated enclosed porch; gar.; refs. 1144 N. Karlov.

6 LARGE lt. rms.—Exc. transp.; adults. 3401 Monroe-st. See Janitor. 110 Homan-av.

TO RENT—APARTMENTS—SUBURBAN.

SOUTH.

Berkeley—20 minutes to loop.

EXCLUSIVE bldg.—3½ room apts.; new stoves and refrigs.; rent $60. Beverly 6400.

NORTH.

Evanston—15 minutes to loop.

116 CALLAN—4 rms.; inador; near Howard-st.; excel. trans.; modern bldg.; 2d and 3d. 3D AVAIL NOW. $53. Fra. 0353.

619 BRUMMEL—4 rm. apt. on 2d. fl.; in modern bldg.; inador; good trans.; near Howard-st.; $52. Inq. Jan., or Fra. 0353.

NORTH SHORE HOUSES and apartments—McGUIRE ORR, Evanston. Rog. 3213.

CENTER of Evanston—Beaut. 6 rms.; also subl. 7 rms.; barg., $90. Des Plaines 1155.

TO RENT—APARTMENTS—SUBURBAN.

NORTH.

Evanston—15 minutes to loop.

New Isabella Park Apts.
Beau. 4 rooms; available May 1. Spacious and airy; every modern feature. Will decorate to suit. Private park. Ideal location. 1½ BLOCKS WEST ISABELLA "L" STA. Rogers Park 1727, or University 9500.

5-6 ROOMS.
843-5 RIDGE-AV.
Opp. park; gd. trans., schools; pri. rear. yd. CALL UNIVERSITY 4188.

"THE OAKS"
1505-09 Oak-av., Evanston; exclusive 4-5-6 rooms; modern; attractive rentals. See janitor on premises.

LAKE SHORE APTS.
498 SHERIDAN-RD.
4 rooms; tile bath.
Beautiful, spacious, modern.
W. S. Hennessey Co. Rogers Park 0458.

Skokie—31 minutes to loop.

1ST apt.—5 rms.; stm. ht.; 1 bath; conv. to trans., churches, schools; rental $75. NEBEL, RAN. 8778.

Wilmette—21 minutes to loop.

4½ ROOM apt.—2 bedrooms, large living room, kitchenette and dinette; $72.50; Wilmette's most beautiful building; ideally located near lake and L.
Kroll & Smith, 424 Linden. Wil. 500.

WEST.

Austin—14 minutes to loop.

Austin's Most Luxurious
8 rm. de luxe apt., 1st fl.; 2 tile baths, shower stalls, solarium; reas. Cen. 4181.

Maywood—18 minutes to loop.

4 MOD. rooms—Heated, moderate rent. See today at 45 S. 18th-av. Call Maywood 2754

Oak Park—14 minutes to loop.

Modern De Luxe Apts.
5 AND 6 ROOMS
S. E. COR. MAPLE AND WASHINGTON.
530 WASHINGTON-BLVD.
Agent on premises, or
LANG, WEISE & CELLA. RAN. 2574.

6 LARGE, light rooms—Canvas walls; new ref. and stove; 1st flr. 931 W. Ontario. See janitor, 1148 W. Ontario-st.

603 S. EAST-AV.—5 rms. and sun par., 1st fl.; h. w. ht. New ref. Temporary. Nev.4042

CHOICE, large 4 rms.; inador bed; gd. tran. Immed. poss. 1148 Ontario. Ked. 3889.

River Forest—17 minutes to loop.

5 LARGE, light rooms; new G. E. refrig.; $65. 7776 Central-av. Forest 3083-J.

TO RENT—APARTMENTS—GENERAL.

BETTER APARTMENTS

NORTH.			
1362 Jarvis	4	Rms.	$57.50-$62.50
652 Oakdale	4½	Rms., 2 Bdrms.	57.50
457 Belmont	6	Rms., 2d	85.00
3167 Pine Grove	5	Rms.	62.50
2144 Berteau	3	Rms. with Bdr.	42.50
4625 N. Damen	4	Rms.	47.50
4404 N. Rockwell	4	Rms., 1st	45.00
1036 Sheridan	2½	Rms.	42.50
7348 Ridge-blvd	4-5	Rms.	80.00-100.00
1040 Sheridan	3½	Rms.	52.50
SOUTH.			
7600 So. Shore	3½	Rms.	$57.50
1500 E. 67th-pl.	2½	Rms.	45.00
WEST.			
5645 Washington	4	Rms.	$60.00
EVANSTON.			
2212 Sherman	3½-4-5	Rms.	$67.50-115
719 Hinman	5-6	Rms.	77.50-95
732 Hinman	4-5	Rms.	57.50-80
OAK PARK.			
1136 Pleasant	4	Rms.	$52.50
RIVERSIDE.			
100 Lincoln-av.	4	Rms.	$62.50

Mayfair Management Co.
35 E. Wacker-drive. Central 3338.

TO RENT—FURNISHED APARTMENTS.

(See Also Hotels and Apt. Hotels.)

SOUTH.

Kenwood Apt. Hotel
4119 ELLIS-AV.
ATTRACTIVE 1 and 2 rm. furnished apts.; tile baths; electric refrigeration; newly furnished and decorated.
REASONABLE RENTAL
$32.50 to $45

WINNSOR APT. HOTEL
7016 East End-av. Fireproof bldg.; spacious 1, 2, 3 rm. apts., completely furn.; daily maid serv.; nr. I. C., surf. and shops.

CHOICE 2½-3½ ROOMS
1410 E. 70th-st.; well laid-out apts., complete decorations; inador beds, good furniture, ranges, refrigerator, lino.; $50-$60.

6613 NORMAL-BLVD.
1½-2½ rm. apts., smartly furn.; tile baths; complete serv.; all trans. LOW RENTAL.

5 ROOM furn. apt.—Elec. stove, refrig., washer; restr. Avail. on or before May 1; $90. 6142 KIMBARK. PLAZA 2734.

ST. GEORGE HOTEL, 1435 E. 60TH-ST.—Newly decorated; smartly furn.; 2 rm. apts. 24 hour serv.; I. C. transp. From $55.00.

1-2 RMS. furn.—753 E. 79th-st.; lease req.; nr. I. C. Available now and May 1st. Call McKey, Poague, Inc. Tri. 5065.

1204 E. 82D-ST.—3 rms., 1 bdrm., tile bath, shower; venetian blinds; 1 blk. I. C.; free gas, elec., refrig.; $67.50; adults; May 1.

MOD. 6 large beau. furn. rms., with garage. 7810 Bennett, 3d flr. Bayport 4694.

6232 WOODLAWN—2 attrac., clean, outside rms.; refrig.; I. C., L, and surf. Adults.

5439 KIMBARK—4 r. sun par. bldg., 2-4 quiet, adults. Nr. U. of C. and lake. $50.

MARYLAND, 6415—2 rms.; priv. bath; elec. refrig.; lg. porch; also 1 rm. kit. gd. tr.

6056 INGLESIDE—Lge., light 3 room apt.; newly dec.; nicely furn. refrig. Hyd. 6643.

4140 DREXEL Apt. Hotel—2-3 rs., $45; new furn., firepr.; 24 hr. swbd.; bus. L at door.

810 HYDE PARK-BLVD.—3 rms., will accommodate 4. Also 4 rms., $52.50 up.Ken.0940.

1421 E. 68TH-ST.—4 rms. Fully equipped, bedrm. and inador. 2 blks. I. C. Dor. 1213.

VERY lge. beau. furn. 2½ rm. front apt.—Newly dec. I. C.; nr. 82nd. Vin. 7153.

4711 DREXEL—4 rms., nicely furn., front; tile bath; choice loc.; avail. April 15.

FIRST floor apt. in home, and extra bedrm.; near I. C., lake. 5638 Blackstone.

BEAU. 2-3 rm. kitnt.; complete; refrig.; good trans.; reas.; adults. 441 W. 79th-st.

NORTH.

1½ ROOMS, $45
Immediate possession; overlooking lake; daily maid serv.; Loyola L; 20 min. loop; restricted. 1063 Columbia-av. Amb. 9422.

3½ Rm. Bedroom Apts., $75
NEWLY DEC., MODERN FURNITURE. North Park Hotel, 1936 N. Clark-street.

4½ RM. apt.—Poss. May 1st; $80; comp. furn.; on lake; priv. beach; gar.; el. refr.; excellent trans. 1200 Sherwin. Shel. 9745.

SUBLET—5 rms., exquisitely furn. apt., oriental rugs, or will sell; good trans. Call after 3 p. m. 2500 Eastwood. McGee.

5331 KENMORE, 2D—Opp. Edge. Bch. Htl.; 2 rm. and sun pch.; real kit.; tw. beds; 1 blk. lk.; best tr.; $40. Driver. Sun. 4353.

6 ROOMS, 3 baths—Completely furnished. Available May 1. 210 E. Pearson. Can be seen by appointment. Call Superior 6730.

WILL sublease my beautifully furnished 5 rm. apt.—Very reasonable. See Mr. Graham at 4300 Lake Shore-drive.

5047 KENMORE.
1-1½-2 rm. apts., newly built for May 1st occup.; reas. rentals; exc. trans.

4 AND 5 RMS., $62 and $80—Free gas, refrig.; ½ blk. lake, L, bus. 1333 Touhy-av.

5516 KENMORE, NR. EDGEWATER BCH.—2 room apts.; beautifully furn. $50 up.

BANKS-ST., 2 E.—Unusual apt.; very large liv. rm., kitch., bth., firepl.; $75. Del. 9605.

22 W. GOETHE—Large mod. 1 rm. kitnt.; also lt. hskpg. rms.; near the lake; reas.

2½ RMS., $47.50—Newly dec.; nicely furn.; free gas and refrig. 1656 Juneway-terr.

4322 KENMORE—1½ rms.; nicely furn; new refrig.; excel. trans. Reas. rates. Adults.

3 LARGE rms.; sleeping pch.; beau. furn.; wht. wdwk.; Frig. 1419 N. Clark. $50 mo.

BEAUTIFUL 3 room apt.—1 block L, lake, and bus; $60. 1358 Greenleaf-av.

CHOICE 5 RM. APT., $65.
Adults. 4111 Kenmore. Gra. 2617. Kraft.

UNIQUE studio—Near loop; woodb. firepl., kitch., bath, shwr. $38 up. Div. 10440.

152 W. SUPERIOR—Modernized 1½-2¼ bedrm. apts.; Ven. blinds; $27.50-$40. Nr. loop.

4639 MAGNOLIA—Gorgeous 2 r., bath. din. apt.; frt. pch., Ven. blds., new furn.; $55.

THEY glow with beauty—2-3 room kitnts. THE ADMIRAL. 909 Foster-av.

3558 PINE GROVE—1st flr., 5 rooms, 2 baths, sunroom; newly decorated, $90.

728 ALDINE [3300 N.]—4 rm. apt., 2 bedrms., refrig.; gd. trans., shops. Wel. 6241.

2 ROOM apt.—Newly furnished; $38; inador; Frigid.; new bldg.; adults. 2319 Orchard.

713 RUSH—3 rm. garage studio; bath; priv. entr.; piano; $50. Men pref. Walk loop.

1101 COLUMBIA—3 ROOM APT.
and 1½ r. apt.; light, airy; at lake; reas.

857 N. DEARBORN—2 lge. rms.; kitnt.; priv. bath, woodb. fireplace. $12 wk. Del. 7519.

3 ROOM corner apt.—Newly decorated, $10.50 wk. 5701 Magnolia. Ravenswood 9845.

TO RENT—FURNISHED APARTMENTS.

NORTH.

TAKE THIS OPPORTUNITY
to enjoy the advantages of Near North Side residence, 5 minutes to loop, one block to Lake and Park. Present occupant, suddenly called out of city, will sublease large 3 room apartment—spacious living room, corner bedroom, cheerful dinette and kitchen—furnished with the finest appointments. Complete hotel service. Concession. See Mr. Roberts, 1255 N. State-parkway.

STANLEIGH HOTEL
6800 SHERIDAN-ROAD.
Newly furnished; beautifully dec.; large, lt. 1½-2½ room kit. apts.; 1 blk. to beach. All trans. Weekly, monthly, yearly.

4554 MALDEN—$9 WEEK
S. W. cor. Wilson; lovely 1 rm. kitch. apt.; pri. bath; frig.; desk ser.; also 2 rm. dinette apt. $12.50 wk. 53 bus.

$42.50—Millsfield Apts.—$60.00
3933 CLARENDON-AV. AT BROADWAY. Beaut. 1½ rm. and bedrm. apts.; excellent hotel service free; fireproof; elevator.

WEST.

4 RMS.—Suitable for 2 or 4; Venetian blinds, carpeted, adults. Excellent trans. 5730 W. Midway Park, 1st floor.

CHATEAU Hotel—3 rm. furn. kitnt.; swbd. 330 N. Austin-blvd. Village 8500Aus. 8510.

1 RM. private bath, 2 rms.; refrig.; redec.; adults; exc. trans. 1743 Warren-blvd.

3½ ROOMS—Tile bath; newly decorated; $55; couple only. Inq. 3950 W. North-av.

APT.—Inc. 2 bedrooms, parlor, kitch.; clean, light; utilities inc. 649 N. Parkside.

ONE RM. kitch., gar. apt.—Refg., heat, gas, light; pref. empl. couple. 722 N. La Vergne.

2½ BEDRM.-Apt.—Well furn., refrig., garage. Adults. Collins, 174 N. La Crosse.

2 RM. furn. apt.—Private entrance, bath; Frig. Adults. 160 N. Long.

3235 WARREN-BLVD.—Nicely furn., newly dec.; 2-3 rm. apts.; all trans.; reas.; adults.

SMART 4 rm. apt., built-in bath, shr.; V. blinds. All trans. Adlts. $60. 2228 Adams.

2 RM. apt.—Inador; priv. bath; Frigid.; stm. 632 N. Parkside. Hay. 9093 bet. 3-9 p. m.

SUBURBAN.

9571 FRANKLIN—3½ rm., new furn. apt.; good trans.; reas. Owner transf. Apt. 301. Ph. Hay. 3518 bfr. 5. Fra.Pk. 266-R aft. 6.

WANTED—TO RENT—APARTMENTS.

NICELY furnished 5 rms. for 3 adults, 2 grown children, 1st or 2d flr. pref.; south side; May 1st; lease or sublease considered. ADDRESS T D 467, TRIBUNE.

RESPONSIBLE couple wants 1st floor 5 rm. apt. Garage. So. side. Saginaw 3978.

WANT 4½-6 rm. apt.—Stove heat, W., S. W., or N. W. Not over $25. Brunswick 3416.

WTD.—4 or 5 rms., furn., E. of State, N. of 95th. Will subl. Address T H 173, Tribune.

TO RENT—STORES.

South Side.

BUSY sect., nr. U. of C.; hamb.-hot dog stand est. 4 yrs. Also beau. shop; with, without eq.; liv. q., shwr. Reas. Pla. 1397.

LARGE store or light factory unit—5,500 feet; natural light; 3 way trans.; possession at once; cheap. Boulevard 1617.

COR. store on car line and thru st. for hardw., clnr., etc.; no comp. 1000 W. 69th.

STORE—WITH LIVING ROOMS.
NEAR HIGH SCHOOL; $20. 7041 RACINE.

North Side.

2451 DEVON-AV.
Opposite one and half million dollar block of stores. Apply on premises. Bri. 2364.

1028 LELAND-AV.—Excellent business loc. in heart of busy district. Delaware 2004.

BASEMENT store—5104 Sheridan-rd.; suit. any business; newly dec.; $35. Sun. 9194.

CORNER store—Broadway near Belmont. Long lease at bargain rental. Bit. 4932.

S. W. cor. Clark-Devon—35x80; full bsmt.; ideal drugs—liquor—etc. Barg. Avail. May 1.

CORNER STORE—30x75. 5037 N. Rockwell at L Sta. Anderson, 5000 Sunnyside-av.

Northwest Side.

STORE—Suitable for beauty shop, gift shop or office; $30. 2856 Montrose-av.

STORE—5033 Montrose, cor. Milwaukee-av. Suitable delicatessen. Kil. 7653.

STORE—Htd.; with or without liv. qtrs.; vic. Milwaukee and Portage Pk. Reas. Mul.4972.

2626 MILWAUKEE-AV.—LARGE STORE. EXCELLENT LOCATION.

3136 W. MONTROSE—50x125; possession May 1.; now occup. by dpt. str. Bit. 0942.

West Side.

STORE with 4 rm. apt. in rear—Stm. htd.; hot water all year; lg. backyd. Liquor and tavern for last 9 yrs., but ideal for any kind of business. Available May 1; rent only $65 to right pty. Irving 3080.

HAVE an excellent location for meat market. Next door to chain grocery store. Address L B 550, Tribune.

4153 MADISON—Heart of Madison-Crawford shopping dist. Reas. Nevada 1835.

Suburban.

IDEAL spot for drug store or beauty shop in P. O. bldg., Woodale, Ill., fast growing sub. Irving Pk.-rd. 8 mi. W. Harlem.

TO RENT—OFFICES AND SHOPS.

Central.

32 N. STATE, S. W. cor. Washington. Fireproof bldg.; one floor; also attractive offices; north light; night service; center Loop; single room furnished, $20; with reception room, $35 up; beautiful desk space. Phone-steno. SWIGART & CO., Room 601.

FURNISHED—CARPETED—CLEAN PRIVATE OFFICE AND RECEPTION ROOM. PRICE $15 AND UP. ROOM 420. 82 W. WASHINGTON-ST.

INDIVIDUAL OFFICE and SECTL. SERV Private office, desk, mail, phone. Entire 6th floor. 201 N. Wells-st.

ST. CLAIR BUILDING. 154 E. ERIE-ST. Near Michigan-av. Large and small units. Low rents—fine service. Whitehall 7945.

333 N. MICHIGAN-AV.—Mail-phone service. Telephone-Secretarial Serv., Inc. Fra. 7100.

N. MICHIGAN-AV.—Desk space avail.; phone serv.; $15 mo. Address T L 437, Tribune.

Outlying.

SPACE in a ground floor N. S. Real Estate office in exch. for answering phone, etc. Reply stating your line of business. Address T O 201, Tribune.

DOCTOR'S offices for rent—On corner; reasonable. 2624 W. 51st-st. Republic 1414.

TO RENT—FLOORS AND LOFTS.

JUST NORTH OF LOOP
18 E. ERIE-ST., AT STATE-ST.
Attractive, fireproof building; one entire floor, 5,280 sq. ft.; suitable for offices and storage. Apply 12 E. Erie-st., 3d floor, or see your broker.

BARGAIN—Sublet, 4 years or less; 3,000 feet. 1 North La Salle-street. Address S B 340, Tribune.

LIGHT manufacturing storage and desk service complete; near loop; A. C. current. DELAWARE 4939.

APPROX. 650 sq. ft. offc.; 1,125 sq. ft. warehse. space; in mod. specialty bldg.; lite, airy; ev. conv. 415 W. Chgo. Sup. 1761.

LIGHT mfg., storage—2 floors; 50x125; 2d-3d fl., 218-220 W. 26th. Vic. 2426.

INDUSTRIAL PROPERTIES.

FOR rent—20,000 sq. ft.; modern, fireproof, reinforced concrete, sprinkled, 2 story bldg. Central Oak Pk., at L sta.; nr. N. W. team track, 2d fl., 145 lbs.; 1st fl., 5 inch concrete on ground. Heat-power. Quick poss. For duration. Riley & Kerr. Austin 4870.

STRAUS OFFERS
111 W. HUBBARD-ST.—Lot 20x100; 5 story and basement building, needing some repair; $4,000 cash.
STRAUS & CO., 120 S. La Salle. Sta.1945.

WANTED—4,000-5,000 sq. ft. for mail order publishing and light mfg.; W. side or W. of Chgo. preferred. Rent, or may buy if reasonable. Mr. Hayes, Euclid 8800.

22,500 SQ. FT. splendid 1 story mfg. bldg.; excellent location; possession now; rent or sell. Randolph 2311.

FOR sale or rent—2 story building on track; 100x100; on large lot; cheap.
HART & WHETSTON. STATE 8270.

FOR SALE—Corner building; 6,000 sq. ft. adjoining vacant. Hemlock 5757.

1 STORY indust., 50x175, excel. cond.; rent or sell; 10% down. McCarthy. Ked. 8542.

WANTED to buy garage type building, 7,000 to 10,000 sq. ft. Address T G 56, Tribune.

RENT—4,000 ft. with office; suitable for machine shop. Victory 7407.

25,000 SQ. ft., 1 sty.—Nr. Chicago; switch avail.; gd. wkg. cond.; im. poss. Ran.2311.

50x100 FT. LOT—Suited for gas sta. or gar. Good location. Apply 2500 S. Canal-st.

FOR rent—Garage type bldg.; 25x125; suit. for lt. mfg. 3137 W. Lake-st. Jun. 4424.

OFFICE FURNITURE AND DEVICES.

LATEST cameo model dictaphone, $525 cash, with recorder, transcriber, and automatic shaver; prac. new. Superior 3984.

SAFE—DICTAPHONE—CALCULATORS, adding machine, addressograph, bookkeeping mach. 4904 W. Madison. Aus. 8979.

ALL STEEL EXECUTIVE AND SECRETARY desks—Chrome trim, linoleum top. 1455 S. MICHIGAN. VICTORY 1100.

DICTAPHONE, $35; duplicators, $10; checkwriters, $5; Address., $15. 425 N. La Salle.

ELECTRIC water cooler, safes, files, desks tables, chairs. SPITZER, 167 W. Lake.

LYON shelving, lockers, files, desks, chairs. CENTRAL, 20 W. Hubbard-st. Del. 8495.

USED OFFICE furn., files, desks, chairs, etc. KENDRICK, 218 W. Jackson. Cent. 4324.

STEEL FILES AND STORAGE CABINETS, Desks, chairs. 236 W. Lake. Dea. 3456.

HIGHEST prices paid for typewriters, adding machines and comptometers. Lak. 4586.

LOANS—PERSONAL AND BUSINESS.

Personal Property and Salary.

MONEY
TODAY OR TONIGHT
Salary, Auto, Furniture Loans
To Employed Persons, Including Civil Service Employes.
CITIZENS LOAN CORP.
7 S. Dearborn-st. STAte 5000
5967 W. Madison-st. AUStin 7300
3401 W. Diversey-av. SPAulding 4300
811 W. 63d-st. NORmal 5700
1608 W. Belmont-av. LAKeview 7300
1604 E. 79th-st. REGent 5600
6240 Cottage Grove-av. FAIrfax 0600
Neighborhood Offices Open
Every Evening to 8 P.M.

Quick Cash Loans
$25-$50-$100 or More
Phone Central 4733
C. C. ERD
7 S. Dearborn-st., Suite 616

FOR A LOAN-PHONE
LOAN CORPORATION
RANdolph 3333

FOR NEWS DIRECT FROM LONDON Tune In Station WAIT—820 K. C. 7:15 A. M.—4 P. M.—5 P. M.—7 P. M.

Family Loan Corporation
202 S. State. Wabash 2994
3147 Logan-blvd. Spaulding 4100
6349 N. Western. Briargate 4121
4806 W. Madison-st. Mansfield 4211
2105 E. 71st-st. Dorchester 2811
9113 Commercial-av. Regent 6220
13018 South Western-av. Blue Island 86

WE HELP THE MAN
WHO NEEDS A LOAN.
Loans from $25 to $300.
Salary and Furniture.
T. B. WARD, INC.
8 S. Dearborn, Rm. 408. Randolph 2060.

DOMESTIC FINANCE CORP.
6 E. RANDOLPH-ST. FRA. 3494.

LOANS—$25 to $300. Harry Palmer & Co. 105 W. Madison. Rm. 501. Randolph 1690.

LOANS—$10 to $300. L. T. BAKER & CO. 30 W. Washington, Rm. 1407. Ran. 6151.

COMMONWEALTH LOAN CO. 4013 Milwaukee-Av., Rm. 307. AVE. 0443.

HOUSEHOLD FINANCE CORP. 36 S. State-St., 16th floor. Fra. 0884.

$25 to $300 ON YOUR SIGNATURE ONLY. General Finance, 211 N. Wells. And. 3025.

Business Loans.

$300 TO $150,000
ON EQUIPMENT OF ANY BUSINESS. NO CO-SIGNERS. EASY TERMS. WE MAKE LOANS IN ILLINOIS, INDIANA, AND MICHIGAN.
F. BOLAND
Oldest Estab. in Chicago
9 W. WASHINGTON-ST.
FRANKLIN 1966

BUSINESS LOANS—ALL TYPES. NATIONAL ACCEPTANCE CO. 111 W. MONROE. CENTRAL 5532.

Collateral Loans.

JEWELRY LOANS—$1 to $10,000. ILLINOIS STATE PAWNERS ASSOCIATION 140 N. Dearborn. Cor. Randolph, 2d floor.

MACHINERY AND EQUIPMENT.

For Sale.

AIR CONDITIONING
PLANT CLOSING FOR DURATION. ENTERING WAR WORK EXCLUSIVELY. We will dispose of the following at prices below actual shop cost:
90 ELECTRIC WINDOW VENTILATORS.
7 ROOM COOLERS, ¾ TON CAPACITY.
11 HUMIDIFIERS; GALLON PER. HR.
2 HUMIDIFIERS; TEN GAL. PER DAY.
Will Sacrifice Rather Than Place in Storage
ADDRESS H H 514, TRIBUNE.

IMMEDIATE DELIVERY
Gridley automatic ¾ in. cone automatic piston maker like new; Landis Crankshaft grinder 16x32; boring mill 48 in. single head; planer 24x24 in.x6 ft., and 42x42 in. x12 ft. 2 heads on crossrail; Brown & Sharpe gear cutter, size 3-26; drill presses, 1, 2, 3 and 4 spdl., high speed; 16 in., 18 in., 24 in. lathes; La Poing broach No. 1 M. D.
W. L. STEEGE MACHINERY CO.
548 W. MONROE-ST. STATE 1938.

Woodworking Machinery
42 in. 3 drum sander; Yates belt sander, roller table; Mattison No. 172 belt edge sander; Hermance 12 in. sticker; 2 routers b. b., M. D.; 2 combination woodworkers; many other machines. American Machinery Exchange, 2044 W. Lake-st.

WARNER & Swasey No. 2 Hand Screw Machine with bar feed and motor drive—$1,250.00.
PINES ENGINEERING COMPANY
600 Block Prairie, Aurora, Illinois.

Beaudry Power Drop Ham'r.
No. 4127 complete with drive and 5 h. p. motor. 220 volt A. C. $600.
Arrow Contractor's Equipment Co.
2020 Walnut. Seeley 2040.

PREMIER Commercial Vacuum Cleaners. Blowers, exhausters, furnace cleaners, up to 1,200 watts. Industrial, hotels, schools, theaters. Factory representatives, 540 N. Lake Shore-drive. Whi. 7841.

INDUSTRIAL HOT AIR FURNACE.....$450 Complete with Hardinge oil burner, N. Y. blower with 8 h. p. motor, 1,500 gal. tank, ducts. Will heat approx. 25,000 sq. ft. Very gd. con. Mr. Jahn, 1345 W. 37th-pl.Vir.1354

CLETRAC model 30 gas tractor—Complete rebuilt with new sprockets and tracks, $750. Arrow Contractor's Equipment Co. 2020 Walnut. Seeley 2040.

INTERNATIONAL front end loader. Trackson lift, wide bucket, practically new. Also pneumatic tired gooseneck trailers. Reas. T. J. Murphy, 2236 Calumet-av., Chicago.

WE are moving to 1436 W. Randolph-st. Right now you can get bargains in many items. Call and inspect at 701 W. Washington-blvd. Arthur Wagner Co., Mon. 7410.

1,000 TONS 8 to 24 ga. var. widths in coils and strips. C. R. new stock. Must have A-3 priority. Address T D 472, Tribune.

WANTED by tool factory—Medium surface grinder; perfect condition. Wel. 7232.

BLOWERS, fans, exhausters—Used; all types. Gen. Blower Co., 405 N. Peoria. Mon. 0574.

8 FT. tinner's brake, 42 in. roller, American Machinery Exchange, 2044 W. Lake-st.

AIR COMPRESSORS—BARGAINS. Mr. Bernard, 7408 Jeffery. Dor. 1730.

1 H&R METAL band saw. Midwest Machine Co., 2826 Walnut-st. Sacramento 1258.

15 TON cast iron plates, approx. 1 in. thick, machined; various sizes. Nevada 8080.

Wanted.

WANTED—28" or 30" magnet, 220 volt D. C. Buy or exchange for 36" 220 volt D. C. Deckert & McDowell, 53 West Jackson-blvd. Wabash 1774.

CRANKSHAFT GRINDER—LANDIS preferred, 16x48 or larger; give model, serial No. Address H H 512, Tribune.

WANTED—Hand screw machines; 1¼ in., 3 in. capacity; small bench millers, hand feed; for defense; priv. pty. Call Central 3038.

WANTED—Tool grinder, also cylindrical grinder, with internal grinding attachments. Address T K 478, Tribune.

WANTED—Turret lathes, grinders, millers, for war work. Address T K 477, Tribune.

WANT USED MACHY. AND TOOLS FROM PRIV. PARTY; ANY COND. HAY. 2334.

WANTED—24 in. x 6 ft. planer in good cond. Chicago Mold & Machine Co., 4211 W. Lake

TRAVEL.

Buses.

Free Meals—Free Pillows

San Francisco	$35.50 O. W.	$59.50 R. T.
Los Angeles	$34.65 O. W.	$58.40 R. T.
Dallas	$13.20 O. W.	$22.45 R. T.
New York	$12.05 O. W.	$19.75 R. T.
St. Louis	$ 3.95 O. W.	$ 5.95 R. T.
Detroit	$ 3.00 O. W.	$ 5.00 R. T.
Columbus, O.	$ 4.40 O. W.	$ 7.25 R. T.

ALL-AMERICAN BUS LINES.
514 S. Wabash WAB. 8300
174 N. State WAB. 8300

LOWEST ROUND TRIP FARES.
Decatur, $3.80; St. L., $5.95; Detr., $5.00. Ft. Wayne, $2.95; Columbus, $7.25; Pana, $4.45; Miami, $35.60; New Orleans, $22.90, Peoria, $2.95; K.C., $13.35; Evansv'e, $9.05
24 E. Roosevelt. Wab. 8169

Automobiles.

BOTH READERS AND ADVERTISERS ARE urged to exercise caution arranging automobile transportation with other individuals. References should be exchanged and carefully investigated.

CALIF., KANSAS CITY, SEATTLE. Drive independently. Take family or friends. OPEN DAY AND NITE. Saunders System, 28 W. Lake. Cen. 1077.

CALIFORNIA—ANY ROUTE—SEATTLE. Take family or friends. Drive as your own. Free ins. 228 N. State. Franklin 5178.

DRIVING 1941 Dodge to New Orleans Tuesday, April 7. Share expenses. 812 W. Randolph. Sunday, 9 a. m.-3 p. m. Ask for Sam.

BUSINESS PERSONALS.

MISSING PERSONS LOCATED. Guaranteed Refund If I Fail. Mr. Dougherty, 140 N. Dearborn. Ran. 2399

HEARING aids—Withdrawn models; complete, $40; terms. Mr. Kelly, Superior 1780.

REAL ESTATE—APARTMENT BLDGS.

South Side.

FOR A PROFESSIONAL MAN. A luxury 2 apt. Nothing ordinary about it. Each apt. has 5 very large rms., canvassed walls, tile wall bath. Large office in basement with street entrance and vault. Corner bldg., Garfield-blvd. west of Ashland. A very good value at $17,500. Mr. Ross. S. A. VAN DYK. 5443 S. Halsted. Boulevard 3300.

Woodlawn Brick 2 Apt. 6 rooms each; newly decorated; first class condition; new roof; near trans. A good investment. Call Mr. Egel today. McKEY & POAGUE 1172 E. 63d-st. H. P. 8100.

$750 DOWN—Your rent with income from 2d apt. pays for it; choice center Englewood; part oak firs.; silent automatic oil fur. ht.; 39½x145 ft. Unheard of price and terms in this location at $4,000 to close estate. See heir Sat., 1st apt. or Stansbury of McClun's, 217 W. 63d-st. Wentworth 1845.

A FINE 3 APT. BUY is located at 7755 East End-av.; 3 large 6 rm. apts.; 3 car brick garage; rent, $207 month. Shown by appointment only. EXCLUSIVE AGENT. RAD. 7300. DONALD F. MOORE. 7748 S. ASHLAND.

BIG MONEY-MAKER 15 flat brick; steam heat; electric refrigeration; rents $7,080; smashout price $23,500. Dombrou, 5100 S. Marshfield. Prospect 1555.

BARGAIN 5610 Emerald-av., 1-5 and 1-6; h. w. heat, arched doors; price $5,500; $1,000 cash, balance like rent. Byron A. Cain & Co., Longbeach 2820.

BARGAIN PRICE, $3,500 2-flat brick, high basement, cozy interior arrangement, or exchange for bungalow, 55th-st.-67th-st., Western to Central Park. Dombrou, 5100 S. Marshfield. Pro. 1585.

MODERN 2 APT. BARGAIN 5-5 rms.; near 74th and Wabash. 6-6 rms.; near 72d and East End. Frear-Desplaine Co. [Kickert.] Hyd. 7000.

DE LUXE 9 FLAT 1358-64 E. 48th-st. Priced just over 4X. Exc. condition. Farr & Co. Cen. 8534.

6 APTS.—9 units, 6 furn.; rt. $350 mo. Stok.; new insul. rf.; widower will sac. $12,500. $4,000 ch., $110 mo. inc. int. 4½% 6810 Yale.

2 FLAT brk.—5 and 4; stove ht.; 2 car gar.; A-1 cond. 1714 W. 61st-st. Pr. $5,200; also 2 flat frame, 6-6; exc. cond. 527 W. 46th-st. Pr. $2,650. Mr. Paul. Victory 3669.

2 APTS.—5-5 rms.; splendid layout; bldg. in gd. cond.; stm. ht.; 2 car frame garage; on 74th, nr. Perry. Price $7,500. Gordon Realty. Yards 4329.

NEAR 82d-Ellis—3 flat oct. front; 3-6s; 1½ tile baths each apt.; 3 car brick garage. Terms. Hemlock 7900.

2 STORY bldg.—4 stores; 2 6, 2 3½ rm. apts., 5 offices; 6 car garage. Price $52,000; near 79th-Ashland. Stewart 3602.

INCOME $100 mo.—3 rm. apt. free for owner; h. w. ht.; nr. 72d-Dorchester; price $5,500. Knox. Tri. 6523.

2 APTS.—5-5 rms.; oct. front on Wabash-72d-st. $9,000. Own., Fassbinder, Abe.1650

COR. 18 apt.—4-5 rms.; rent $11,000; May 1; price $42,500. [Kickert] Hyde Pk. 7000.

BARGAIN of Year—Fr. 2 flat, 5-6; 2 htg. plants. $4,900; $750 down. Bay. 2402.

Southwest Side.

TODAY'S BEST BUY. MODERN 2 apt. brick near 63d and Kedzie; 6-6 rms.; oak trim; enclosed porches; steel construction; 2 car brk. gar. A. B. Reimer, 3036 W. 63d. Hem. 2000.

2 STORY brk.—5-5 rms.; mod.; 30 ft. lot; steam ht.; in the Clearing district; price $8,750; owner will leave a mortage. A. B. Tabola. 2007 W. 51st-st. Pros. 2546.

North Side.

MODERN 9 APT. All 4 rms.; modern bath and shower. Kewanee boiler, auto. stoker; Lake View dist.; easy terms. Call A. J. Johnson. ARTHUR KRUGGEL & CO. LON. 5531.

IT WON'T LAST This 6 flat at a price of $19,000. Income $4,020. Best Edgewater location. PHONE TODAY. Franse & Crooks. 5634 N. Clark. Lon.3354

5736 N. KENMORE-AV. 2 apt., near lake; lot 35x150; fireplaces; automatic oil hot water heat. Price only $8,250. Poss. 5 room 1st apt. May 1 or Oct. 1. Mr. Brown. Longbeach 8833.

3 APT.—ROGERS PARK. Owner orders sale to close estate. 6 rms., sun parlor, modern bldg. A Bargain. Act Quick. ARTHUR KRUGGEL & CO. LON. 5531.

6 ROOMS—2 TILE BATHS 2 apts.; arched openings; new stvs., refs.; 2 car gar. Howard and Ridge. $18,000. Cook & Jackson. Rogers Park 7754.

IMMEDIATE POSSESSION. 2334 Sheffield-av. 2 flat frame on concrete. 5-6 rms. and 2 rms. attic. 2 heating plants. Encl. pchs., gar. Cash $2,350, bal. E-Z. Inspect Sun. 10-5 or phone Wel. 4711.

BEAU. Devon-Western 2 apt.—2 car gar. 5 spacious rms. and encl. pchs., painted walls, white woodwork. Exc. cond. Good income. Nr. parochial public schools. JACOBS & JACOBS. INC., 2750 DEVON.

4 APT.—10% CASH. Brick 5 rms. each and basement 3 rms. Cash $1,850 down. Near Glenwood and Bryn Mawr. Balance 4½%, 15 yr. terms. Burke & Lynn, 4747 N. Kedzie. Irv. 7120.

SUBSTANTIAL 4 apt. cor.; 2-5's, 2-4's; h. w. ht.; 2 car gar.; mtge. 4½%; nr. Damen and Berteau. Price $13,000. Buc. 1463.

12 APT. brick—4-5 rms., steam ht., 4 car gar. Rent $6,700. Price $29,500. $12,000 cash. 1208 Berteau. Owner on premises.

CORNER 12 APARTMENT. Good location; near "L"; 4 room apts. New stoves. Yearly rental $6,100. Walter T. Larson, 5159 N. Clark, at Foster.

HOME AND INVESTMENT. 2 aparts. on conc. found., Wayne-Grace dist. $4,750; to close est. DIRKS CO. Lak. 1410.

6 APT. brick—5 and 6 rms.; fine cond.; G. E. refrig.; h. t. stoves; near lake and L. Inc. $4,524. Price $19,000. Zeller. Wel. 4466.

NEW list of 2 and 3 apts.—Priced to sell, in Edgewater and Rogers Pk.; 15% cash, bal. 15 yrs. like rt. J. T. Wheeler&Co. Bri.2234.

1840 CLEVELAND-av.—2-5s; 4 room rear cottage. Owner. Lakeview 5106.

Northwest Side.

TO BE LIQUIDATED. OWNER CAN LIVE HERE FREE by doing own maintenance work. Dandy 6 fl. brk. All large outside rms.; 50x125 ft. lot, with 6 car gar.; Kewanee boiler. Some repairs to porches and painting are necessary; inc. $3,816; reduced now to $18,500; terms can be arranged. Johnson Bros., 123 South-blvd. Euclid 163.

FOR QUICK SALE. PRICE............$8,100 2 fl. brk.; 5 rms.; auto. oil burners for heat—hot water; 2 car gar.; glazed porches; A-1 condition. 4944 Drake. Key. 1458.

FOR investment—4 flat concrete veneer bldg. 2-3 and 2-5 rm. flats. H. w. ht.; gar; nr. Milwaukee-Austin. Income $1,920 yr. Pr. $9,800. John Krohn Co., 5343 Lawrence.

LOGAN-BLVD.—2 apt. brick; 6 and 6 rms.; h. w. ht.; 2 car brick garage; price $6,300. [Law] Realty & Mortgage Co., 3115 Logan Square. Belmont 0001.

4748 N. SAWYER—2 flat brk.; 3 car gar.; owner on premises Sun., 10:30 to 2:30, or call Radcliffe 8336 for appointment.

4415-19 N. ALBANY-AV.—Modern 18 flat, all 4s; steam ht.; income May 1st, $10,250; price $45,000. Larsen, Pal. 6736.

2 FLAT brick—5 and 6 rms.; h. w. ht.; fully insulated; owner leaving town; price $9,500. Phone Independence 5530.

5-6 RM. APTS.—Well located; furnace and stove heat; price $4,250. Terms. HARRY C. ANDERSON, 3279 Armitage-av.

2½ STORY FRAME 3 APT. 6-6-4; stove heat; excellent condition; good income. Price $5,775. Spaulding 6040.

5335-37 N. LARAMIE—Lovely corner 6 apt. Latest features. Will sacrifice. John F. Kern, 1520 Devon. Shel. 8600.

2 FLAT—6 rms.; open front porches; h. w. heat; 1 plant; poss. 1st apt.; $7,500. 4735 N. Albany-av. McDONNELL. Shel. 8300.

2 FL. blk., 5 and 5, 2 hts. plants; nr. Mayfair sta., C. & N. W. $7,500. Pen. 2600.

BRICK 2 6-rm. flat—2 car gar.; furnace 1st; $6,500; leaving town. 1545 N. Bell.

4826 BARRY-av.—2-5s incl. porch; 2 sep. boilers, 2 car gar; very reas.; avail. now.

MOD.—15 year old 2 flat brk.; 2 car gar.; barg.; owner. Nat. 0831. 5442 W. Cortland.

PORTAGE PK.—2 apt. brk.; 2 heat. plants; garage. Income $88 mo. $8,500. Pen. 3201.

4 APT.—Logan-blvd. nr. Diversey; 5-6 rms.; sun parlors; furnace heat. Ph. Kil. 0854.

3 APT. brick—2-4s, 1-5; store with 2 rms.; A1 cond.; gd. loc. 4916 Diversey. Kil. 4339.

West Side.

BONDHOLDER SACRIFICE. 12 apt. modern bldg.; $10,000 cash will handle; rental $6,900; vicinity Madison and Cicero. GNAEDINGER & GEISSLER, INC., 3932 W. Madison. Van Buren 4770.

2 FLAT BARGAINS. 752 S. Kilbourne, 5-5, stm. ht......$6,900 3925 Congress, 6-7, stm. ht.......$6,500 Both well financed. Phone Franklin 5047.

2 FLAT brk.—$6,000; 3437 Douglas-blvd.; 7, 8, and 4 rms. in basmt.; tile floor in bath; el. refs.; 2 car gar. Del. 0721.

4, 6, 8 FLAT brk. cor's., furn.; stv. 10, 13, 14 to $18,000; tms. Wiederer. Bit.1889.

REAL ESTATE—BUSINESS PROPERTY.

General.

SUPER-MARKETS Leased to 3A grocery chains. High return. Good locations. Farr & Co. Cen. 8534.

South Side.

2 STORY brick bldg.—8 rm. flat upstairs, space downstairs; can be used for storage, gar., or lt. mfg.; h. w. ht; 6 car gar. in rear. Call Wentworth 0779 for apptmt.

GROCERY, meat bus. — incl. brick bldg., store and 6 rm. flat; estab. 10 yrs. Widow must sell. $14,000. Beverly 6155.

6½ TIMES rent—6 stores [3 unheated] and 3 small apartments; all rented; private parties. Stewart 4450.

NEW sc. 2 story brk. bldg.—1-4 rm., 1-4½ rms. flats, store, office. Beverly 9739.

STORE and 2 apts.—50 ft. lot; $8,500; nr. office. J. W. Dowd, 6 E. 71st-st.

Test Your Facts Answers

Here are the correct answers to today's "Test Your Facts" questions:

1. [a] Sydney.
2. [c] Tomato.
3. [b] The newspaper column was 12 picas wide.
4. [a] Italy.

REAL ESTATE—HOUSES.

South Side.

7 Rms.—6450 Minerva Completely remodeled inside and out, including new plumbing, new electric wiring and fixtures; Moultile floors; steam ht.; new roof; stippled walls in pastel shades; 1½ baths; 2 car garage, side drive; no alley; nr. schools, churches, and shopping district. Wonderful trans.—L, surf., and I. C. Price only $6,500. Open for inspection Saturday and Sunday.

Undisputed Quality Home Just completed. 8507 Phillips-av.; brk.; 5 rms.; h. w. ht.; fully insul.; steel kit. cabinets. Open for inspection Sunday 1-4:30 p. m. For appt. call South Chicago 1900. Mr. Taber.

YOU CAN HAVE MAY 1ST POSSESSION on this 6 rm. bungalow at 8241 St. Lawrence-av.; hot water heat; tile bath; canvas walls; 2 car brick garage. $2,100 down, balance FHA. EXCLUSIVE AGENT. RAD. 7300. DONALD F. MOORE, 7748 S. ASHLAND.

YOU CAN'T AFFORD— not to buy this recently built modern 5 rm. residence when the yearly cost of heat, refg., stove, all gas, is $128.62. Pay't on mortgage including taxes, $58.90 mthly. Owner must sacrifice. 7636 Euclid. APPLEGATE & CO. SOU. SHORE 7732.

5214 S. KENWOOD-AV. Choice Hyde Park loc.—9 rms., 2 baths; 50 ft. lot; gar; pr. $8,000; can be financed. MICHAEL GREENEBAUM, RLTR. 160 N. La Salle. Ran. 4638.

5012 DREXEL—Hi-grade res.; brk. and stone; 21 rms. compl. furn.; lge. grounds; lge. gar. with liv. quarters above; prop. clear; can arrange mtg. to suit; rented to high class roomers; must sell to close estate. Price $20,000. Owner will show. Lon. 8629.

CENTRAL Hyde Park Brick Home—Monthly payment, $56, includes principal, int., and taxes on $1,000 down; steam heat; 2-car br. gar.; nr. 53d and Ellis. McClun, 217 W. 63d-st., Went. 1844.

10633 AVENUE F—Brick res., 8 rms.; sun pch., 2 baths, 2 car gar.; 52 ft. front; stoker; insul.; side dr.; landscaping; Ven. blinds and awnings thruout. Will sac. for quick sale. For appt. call Saginaw 6016.

7130 EUCLID—Attractive, well-blt. modernized 9 rms.; 2 tile baths, pwdr. rm.; 1st fl. lav.; 3 glzd. in pch.; hlf. blk. I. C., Bryn Mawr. UNION INVEST. CO., 3026 E. 92d-St., Sou. Chi. 1900.

AVALON PK. BUNGALOW—$5,250. 8037 Avalon. 5 rooms, brick; furnace heat. In good condition; nr. I. C. and schools. A. R. Hult, 1244 E. 79th, Saginaw 9800.

NEW brick house—Good trans. Price includes stove and refrigerator; $6,000; need $600; bal. $42 mo.; includes taxes. Good Homes, Inc., 7630 Cottage Gr.-av. Tri. 1655

OPEN FOR INSPECTION. 7758 VERNON—New de luxe 6 rm. home. 7601 Rhodes—Newly remod. 6 rm. bung. PETERS & PETERS, 7923 South Park.

$600 CASH; bal. $43 mo.—Brand new 5 r. br. res.; incl. stove and refrig. Many fine loc., near schools, trans. Triangle 1550.

7 RM. BRICK HOME. $4,500. Steam, tile bath, refrig. 5845 Sangamon. Dearborn 0699 or Vic. 7415.

$2,800 NOW! For May 1. 9 rms.; h. w. ht. 5761 S. La Salle-st. Restricted. F. Barnes, Rt. 1, Holton, Mich. Realtors, attention!

$600 CASH. 5 rms., 2 story brk. res.; nr. I. C.; new construction; insulated. Taylor. Pul. 2220.

5 RM. brick residence, being completed—Built-in kitchen cabinets; insulated. Open Sat. and Sun., 2-4. 12126 S. Perry-av.

5 RM. octagon brk. bung.—Insul.; htd. slp. pch.; extras; brk. gar.; nr. schls. church. trans., shop. dist. 8454 Blackstone.

MODERN new 7 lge. rm. residence—1 bedrm. 1st flr. 7948 S. Winchester.

$200 DOWN BUYS working man's home—$1,850. App. 3558 Archer. Days-eves.-Sun.

8 RM., 2 sty. fr.—2 baths, 2 kitchs.; 2 c. gar.; nr. I. C.; $4,500—$1,500 dn. 7153 Dobson.

8 ROOM, 2 story brick house—Hot water heat. 7001 Calumet-av. Randolph 0013.

5 RM. brk. home—Loc. at 10031 S. Sangamon; priced reas. Ph. Beverly 6906.

DRAINERD—6 rm. oct. bung.; tile bath; kit. insulated; 2 c. gar.; h. w. ht.;I.C.Ced.1600.

EBERHART-AV. at 73d-st.—5 rm. bungalow; $5,500. J. W. Dowd, 6 E. 71st-st.

NR. 86th-Carpenter—5 rm. brk. bung.; gar. Only $6,000; tms. Williams. Bev. 8286.

1626 E. 86TH-ST.—Lge. 6 rm. brick bungalow; tile bath; canv. walls; h. w. ht.; elec. refrig.; stove; 2 c. gar.; also 7558 Wabash. 5 rm., cor. brick bungalow. 2 c. brick gar. Lot 38x160. R. Krogh. Stew. 6394.

MODERN COLONIAL Only 4 yrs. old; 6 lge. rms.; tiled kitch. and bath; canv. walls; stove and refrig. incl. 50 ft. lot Oakley-av. Pr. $14,500. Bev. 8426.

WHY PAY RENT! When you too could be a proud owner of a beau. new home; $450; bal. like rent; gd. commun.; nr. trans. Mr. Feddersen. Pul. 2220. F. G. Maurer & Co., 33 E. 103d-st.

Southwest Side.

OWNER LEAVING CITY 5 rm. brick bung.; Campbell-av., near 67th-st.; large rms.; oil heat; insulation; storm windows and finished rm. in basement; wide lot; 2 c. gar. Price $6,900. JOHN McCARTHY, 1405 W. 63d. Rep. 5000.

FOR SALE BY CONTRACTOR. 6-7 ROOM BRICK RESIDENCE. All modern improvements. Ideal location. MUST BE SEEN TO APPRECIATE. 8400 S. WINCHESTER-AV.

3514 West 67th-Street. 6657 South Washtenaw. New, model 6 rm. brick residence. Builder will sell or trade.

6 RM. brk. bungalow—Hot water ht.; 2 car brk. gar.; 115th-pl. nr. Rockwell. Price $7,000. Benes & Hemzacek, Inc. Laf. 4461.

REAL Barg.—5 rm. bung., lot 75x125; lge. chicken hse. and gar. 2914 W. 102d-st. On premises 1-4 Sat. Dor. 5240.

5122 S. CHRISTIANA — 5 rm. bungalow; down paymt. $1,250. Inq. 1824 W. 47th.

MASTER BUILT HOMES, $5,995. 55TH AND TRIPP.

North Side.

Open Sunday 1 to 5 P. M. 1524 FARWELL-AV. 6 rm. residence, 2½ baths, sun parlor, sleeping porch; hot water heat, oil burner; completely renovated; 2 car garage; lot 35x171. Immediate possession. Brokers' co-operation invited.

READY TO MOVE IN New homes and attached garages. Brick const.; 6 spacious rms.; 1½ to 2½ baths; large lot; Rascher-av. [5432 North], just west of California [2800 West]. $2,500 to $3,000 req. down pay. Rogers Park 1727.

OUTSTANDING West Rogers Park 6 rm. bung.—2 car. gar.; tile bath, kitchen, roof; 12 inch walls; exc. cond.; near Daniel Boone school. Only $10,500. Bri. 3508. JACOBS & JACOBS, INC., 2750 DEVON.

WEST ROGERS PARK—5 room brick bungalow. 2 car brick garage. 6300 block on FAIRFIELD. Price $8,450. Keystone 0960.

7108 N. KEDVALE—New 6 rm. residence. Ready to move in; tile bath; gas heat; natl. fireplace. Open daily 1 to 5 p. m.

WELL equipped 8 rms.—Opposite private golf course; fireplace, automatic heat, 2 car garage; reasonable. 2216 Pratt-blvd.

7467 RIDGE—6 rms., 2 baths, cor. bung.; near St. Scholastica; h. w. ht.; gar. $3,000 cash req. Inspec. by appt. Amb. 0800.

DEVON-WESTERN 6 rm. brick bungalow—H. w. ht.; lge. rms.; liv. rm. 18x24; 2 c. gar. Priced for immed. sale. Rand. 2347.

2 STORY FRAME HSE.—4-4; gd. cond.; $480 rent per year; $3,300. 330 Willow-st.

6 RMS.—W. Rog. Pk.; h. w. ht., gar.; nr. schls. and churches; $6,250. Amb. 0800.

6 RM. res.—1½ baths; 50 ft. lot; completely modernized; excellent location. Rog. 6500.

6 RM. brick bung.—H. w. ht.; lot 37x125; N. of Foster, W. of Clrk. $7,500. Pen. 6574.

6 RM. brk. bung.—Tile roof; tile bath; gar. 5600 blk. on Sacramento; reas. Key. 0960.

ARCADIA TERRACE—Beautiful brk. bungalow; 6 rs.; h. w. ht. Lon. 9090. Gra. 5698.

Northwest Side.

5 ROOM house—Insulated; furnace Timken auto. oil ht.; tile bath; cabinet kitchen; steel blinds; garage. 6980 W. Imlay-st.

3409 W. DICKENS—To close estate; 7 rm. res.; Holland furn.; lot 34x125; gar.; reas. Scheubert. 4145 W. North-av. Alb. 1100.

YOU'LL marvel at this modern 5 rm. brk. bung.—Glzd. porch; h. w. ht.; excel. loca. for only $6,600. F.H.A. tms. Ave. 1372.

5 RM. yellow brk. octagon—Steel constr.; arched doors; shwr.; nr. Addison-Oak Park-av. Price only $6,850. Call Berk. 0601.

OCT. front 6 rm. bung.—Tile kitchen, bath, roof; Ven. blinds; hot water ht.; 2 car gar. Kostner, near Foster. Pal. 1724.

5356 N. SAWYER—9-room residence. 76 ft. frontage, 125 ft. deep. Corner lot.

5 RM. fr. bung.—H. W.; stoker; dbl. gar., overhead doors; $5,000; tms. Pal. 7201.

IMMEDIATE poss.—5 rm. brk. bung., furn. ht.; new. dec. $4,800, tms. 3372 N. Central.

6 RMS.—Ready to occupy; h. w. ht.; 1½ baths. F.H.A., 6019 Miami-av. Pen. 4445.

6 RMS.—Good section. H. A. heat. Poss. Apr. 15. $5,950; $750 dn. 3372 N. Central.

IMMEDIATE poss.—7 rm. brk. bung. $6,300. Terms. 3353 N. Narragansett. Wel. 4466.

6 RM. frame—Sun por., h. w. heat; 37½ ft. lot; for quick sale. $4,700. 4447 N. Melvina.

ALBANY PK.—6 rm. brk. bung.; h. w. ht.; 37½x125; gar.; barg. Rappold. Kild. 3361.

6 RM. brick bungalow—Ht. w. ht., $5,950. H. H. Stone Co., 5123 Montrose, Ave. 1140.

5 RM. brk. bung.—Now ready; everything desired; open; $1,500 required. Ind. 1935.

3 BEDROOM HOME. $4,750. S. O. Stone & Co., 4503 Milwaukee. Pen. 3900

REAL ESTATE—HOUSES.

Northwest Side.

A FINE PLACE TO LIVE. In a restricted community of over 400 new homes; convenient to public, parochial schools and beautiful Shabdona Park. Excellent shopping and transportation. Inspect our Georgian and English styled homes on New England-Newland, just N. of Belmont. OPEN TILL DARK. A. J. Schorsch & Co., 6059 Irving Park-rd.

BELMONT—CENTRAL 5 room, brick bungalow on a beautiful street; furnace heat; new hot water heater; 2 car gar.; $1,400 CASH—Bal. F. H. A. PRICE $6,750. ALBERT F. KEENEY, REALTOR. 5612 NORTH-AV. MERRIMAC 4300. Open evenings till 9—All Day Sunday.

OPEN FOR INSPECTION SUNDAY. Frame—1½; 2 car garage; A1 condition; walking distance to High School and College; 300 ft. from 60 acre park; good transportation. Income $40 down, $30 up. Must see to appreciate. Private party. Will sacrifice at price for quick sale. 2616 NORTH MULLIGAN-AVENUE.

8 ROOM brick bungalow with 3 knotty pine bedrooms in attic; 2 large bedrooms on 1st floor; knotty pine recreation room and bar; Extra kitchen and powder room in basement; fully insulated; hot water heat; large glazed-in sleeping porch; 2 car garage. Open for inspection. 5118 N. Menard-av., Kildare 6517.

EDGEBROOK, 6616 N. Loron-av.—Nr. cor. Caldwell. New model brk. residence, 1 master bedrm., 1st flr., 2 upstairs. Knotty pine pch., tile bath, tile kitchen, 50 ft. lot. 8 min. walk, distance to train; transfer bus. Ready for May. Net price $11,500. Owner and builder. Kildare 6614.

LAST OPPORTUNITY SAUGANASH PARK—Cor. br. 6 rms., 1½ baths, gas, h. a. ht., firepl., fully insul. Never again at $9,800 for quick sale. ENDERLIN REALTY, 4339 PETERSON.

TILE ROOF HOME H. W. HEAT—STOKER-FIRED. 6 large rms., insulated; 12 inch brick walls; 2 car gar.; $8,250; FHA terms. A. J. Schorsch & Co., 6059 Irving Pk.-rd.

$6,400 $1,300 CASH—$42.60 MO., INCL. TAX. 5 rm. brick home; excellent condition; new porch; new furnace; garage. A. J. Schorsch & Co., 6059 Irving Pk.-rd.

3 NEW BRICK RESIDENCES. OPEN TODAY AND SUNDAY, 1-5. 1729-31-33 N. 75th-ct. [7500 W.]. RIVER FOREST MANOR. $8,800, including financing. Mer. 3131.

6 RM. brk. bung.—H. w. ht.; double gar.; will be vacant before May 1st; beau. loc., 4344 Marmora-av. Barg., $7,000. For insp. Acme, 4126 Milwaukee-av. Avenue 4712.

NEW 5 rm. English bung.—Nr. Portage Pk. and school; hot w. ht.; tile bath; birch trim; double insul.; large lot; ½ block trans. Blair, 5539 Windsor-av. Kil. 6486.

RAVENSWOOD Manor—Modern 6 rm. home. Well insultd.; face brick; tile floor; glazed sun rm.; 2 car garage. Price, $7,000. J. F. Pagano Co., 3343 Irving Pk. Irv. 1238.

OPEN for inspection, 10 to 6 p. m.—New homes, 5 and 6 rooms, 6026 and 6042 N. Kedvale-av. Will consider trade on smaller home clear. Phone Palisade 1461.

5 ROOM bungalow—Furnace heat; 2 car gar. Only $3,500. Terms can be arranged. HARRY C. ANDERSON, 3279 Armitage-av.

FOR SALE by Owner—Stately 8 room residence; best location Old Edgebrook. Address L 318, Tribune.

POSSESSION May 1st—4339 N. Hamlin-av.; 6 rm. residence; furnace ht.; 37½ ft. lot. Price $5,800. Clear. Pal. 1461 for insp.

5 RM. Queen Anne brk. bung.—H. w. ht.; nr. schl., fine parks, Pr. $7,350. Can be seen by app. John G. Thunholm, Lon. 0919.

West Side.

OWNER MUST SELL—1334 S. Pulaski-Rd.—5 rm. frame cottage on concrete found.; light, pleasant interior; basement, attic; h. w. heat; garage, $3,000. Lawndale 0293.

HOUSES BUILT TO ORDER.

IT CAN BE DONE. Will build on your lot skeleton house and supply materials for you to finish it yourself. Small down payment. Balance E-Z terms. Address G F 248, Tribune.

LET us build your defense home in our beautiful location near Elmhurst. Reasonable. Address T D 209, Tribune.

HOME built on your lot to suit your liking. Reasonable. Address T D 208, Tribune.

NO dn. pay.—$30 mo.; defense bung.$3,950. Plans, mod. apt. 3558 Archer, 10-8 and Sun.

REAL ESTATE—VACANT.

South Side.

EASTER SPECIAL Re-Possessed Large Tracts NEAR 79TH AND CICERO-AV. few blocks from PROPOSED CHRYSLER PLANT. School—Electricity—Dedicated Streets. EXTREMELY LOW PRICES. E-Z TERMS. ALL TAXES PAID. NO ASSESSMENTS. No interest, no carrying charges. CLEAR TITLE. GUARANTEE POLICY. FRANK DE LUGACH, 2339 W. 95TH-ST.

North Side.

WE ARE offering two well known corners. N.W.cor.Belmont-Harlem, 113x120, $15,000 S.W.cor.Lawrence-Winches., 63x100,$12,000 OPPOSITE SEARS' STORE. 100 ft. on Lincoln-av.; 2 street frontages, nr. Brwyn Mawr, $8,000. Each one a good buy with great future possibilities. ARTHUR R. NORDLIE, 5545 Lincoln-av. Rav. 2460. Excl. agent.

Northwest Side.

BUILDERS, ATTENTION! All or part of 50 large lots. Ripe for homes; 2 blocks to car line; N. W. Improvements in. Address T D 210, Tribune.

41 FT. lot—In Lincolnwood nr. Devon, McCormick; paved streets, walks; all assessments paid; $1,650. Owner. Ambassador 1652.

CORNER and adjoining res. lot—All improvements; Monticello and Granville-av.; very reasonable; cash. Longbeach 1164.

4510 N. AUSTIN-AV.—32.5 foot lot. Price $950. All improve. pd. Owner. Rav. 3573.

General.

2 LOTS—7227-31 S. Sacramento; also lot 3 blk. 4 Golf Manor ad., Maywood. Make offer. Address L 292, Tribune.

REAL ESTATE—SUBURBAN—SOUTH.

Beverly Hills—20 minutes to loop.

FOR SALE BY BUILDER. 11214 LONGWOOD-DRIVE. 6 rms., 1½ tile baths; 15x20 brick sun porch; 13x33 knotty pine recreation rm.; cedar closets; canvased walls and ceilings. Cash $2,500, bal. mo.; 1½ block to R. I. sta. and Morgan Park Military academy. Phone Mr. Sutton, Cedarcrest 8728.

LOOK! INVESTIGATE! New 6 rm. 2 story, pressed brk. res., ready April 15; side drive; brkfst. nook; playrm.; 2 open hearths; super-built; pr. $13,750. 9325 S. OAKLEY-AV. NOW OPEN.

9821 HOYNE—OPEN 2-6 Positively best Beverly buy loc.; 4 bedrms.; oil ht.; de luxe interior. Agt. on premises. GROEBE AND CO., 2057 W.95th.Bev.8100

9170 PLEASANT—$90. MAY 1ST. 6 rms.; lge. lot; oil ht.; best location. 2751 W. 95TH-PLACE—$75. MAY 1ST. 2 yr. old brk.; 3 bedrms., 1 down, 2 baths. GROEBE & CO., 2057 W. 95th. Bev. 8100.

9211 BELL—OPEN 2-6 Owner built brick res., 6 rms.; gas ht.; attached gar.; best location. Agt. on prem. GROEBE & CO., 2057 W. 95th. Bev. 8100.

9170 PLEASANT—FOR SALE OR RENT. Home location; poss. May; 6 rms., oil ht. Be rent free—1 apt. pays all bills. GROEBE & CO., 2057 W. 95th. Bev. 8100.

9108 S. MARSHFIELD-AV.—New 5 rm. brk. residence; nr. Rock Island, street car, churches, schls., and stores. Price $8,500. James H. Ryan & Co. Beverly 5747.

NEW 7 room home, 107th-Prospect—Also homes built to order on wooded lot and lots for defense homes. Beverly 1400.

99TH-LEAVITT—7 RM. BRK........$8,950 4 bdrm.; May 1st; $1,000 dn.; rent pymts. Groebe & Co., 2057 W. 95th. Bev. 8100.

107TH-BELLE—BRK RES............$10,000 5 rms.; oil ht.; 50 ft. lot; owner's sac. Groebe & Co., 2057 W. 95th. Bev. 8100.

9351 S. HOYNE—Colonial; 4 bedrms., 2½ ba., bkfs. r., 2 c. gar.; will rt. Bev. 8177.

UNUSUAL new 6 rm. brk. res.—Open Sun., 2-5, 11155 Artesian. Keys at Beverly 4850.

Flossmoor—34 minutes to loop.

Beautiful Flossmoor Home Varden Lane; 8 large rooms; 2½ colored tile baths; natural fireplace; 2 car att. gar.; large lot; strictly mod. home. CALL MR. EGEL or MR. FORTIN TODAY. McKEY & POAGUE 1172 E. 63d-st. H. P. 8100.

Ivanhoe—27 minutes to loop.

60 FT. lot; 1½ blks. I. C. station, Ivanhoe. Price reasonable. Call Stewart 1304.

General—Suburban South.

WALKING dist. to I. C. sta.—4 rm. hse., on hiway; needs some work to finish; 1 ac. of land; $350 dn. $30 mo. Also 6 rm. area hse., on 3 acs.; well, elec.; 2 blks. hiway; $350 dn. $35 mo. 1 or 2 ac. tracts, low as $25 dn. $10 mo. Also gas sta. at Governor's Hiway [Rt. 54] and Kezie-av. Sat. and Sun or call Hemlock 2159.

DON'T buy acres South or Southwest until you see our ½ to 5 acre locations. Send for list. Address L X 297, Tribune.

5 ROOM bungalow—Insulated garage; lot 50 x190; close to schools; I. C. or bus. 1220 Ashland, Chicago Heights. Phone 647M.

REAL ESTATE—SUBURBAN—S. W.

Tinley Park—37 minutes to loop.

NEW 4 rm. home—Attached garage; lge. lot; auto. heat; Rock Isl. trans. $4,750; $500 cash. Call local office, Grover C. Elmore, 177th and Oak Park-av. Fra. 2650.

General—Suburban S. W.

VICTORY GARDEN FARMS ONE TO TEN ACRES FINEST FARMS. LOWEST PRICES. Easy terms; paved roads; low taxes. Just outside city limits. Any afternoon, all day Sunday. N. E. COR. HARLEM AND 79TH-ST.

28 ACRES—Woods, on 131st-Archer; owner, Fred Smitty, 123d-Archer, Lemont, Ill.

Horse Sense Answers

1. Musicians'
2. 4.3%
3. April 6
4. Argentina
5. Thorax
6. Jack Sprat licked his plate. Jack Horner stuck his thumb in his pie, and Tom, the Piper's son, stole a pig, so these three were unmannerly. Miss Muffet and Tommy Tucker would be approved by polite society.

REAL ESTATE—SUBURBAN—S. W.

General—Suburban S. W.

11 ACRES 3 miles east of Joliet, adj. Pilcher Park; priced low on easy terms. Address H H 406, Tribune.

REAL ESTATE—SUBURBAN—NORTH.

Evanston—15 minutes to loop.

SOUTH Evanston—Mod. Eng. bsmt. 3 apt., 6 rms., 2 baths. Firepl., canvas walls, 3 lge. bedrms. Ample closets; 3 car htd. brk. gar. Nr. L sta., bus line, schls., and shops. Priced far below bldg. cost. L. C. Burgener. Rogers Park 0458.

7 RMS., 3½ baths—Brick colonial; good trans.; $15,500. SMART & GOLEE, INC., BRIARG. 3300.

BRICK 3 FLAT, 6 ROOMS, 2 BATHS. Near lake, schools, transp.; $3,600 rent. Owner will sacrifice. Greenleaf 2700.

Glencoe—27 minutes to loop.

BRAND NEW HOMES 5 rm. resid.; 1 bath; attach. garage; lge. wooded lot 65x220; also 7 rm. resid., 2 baths; every modern feature; hot water ht.; thoroly insul.; well built; pr. $11,750 up. Open 11-7 every day; 2 blks. N., ½ blk. W. Glencoe R. R. sta. 319 Lincoln-av.

HOME with income—2 apts.; 5 rms. each; 1 with sun pch.; brk. constr.; cor. lot; gd. loc.; reas. offer accepted. 491 Madison-av., Glencoe, or call Greenleaf 7359.

NR. lake—Artistic 4 bdrm. 2½ bath bung.; ideally wooded; ¼ acre, Arizona owner says sell under $18,000. Winnetka 254.

Glenview—27 minutes to loop.

SELL or trade for bung. or 2 flat—Mod. home; 1¼ acres, 4 bedrms., 2¼ baths; oil ht., sun pch.; gars.; fruit trees; garden; 1 blk. to Golf depot. 1436 Golf-blvd., nr. Waukegan-rd. Lacey. Eng. 1680.

I HAVE a new 5 rm. house on 1-3 acre; $550 down, $35 per mo. Fast trans. to loop. ADDRESS H H 281, TRIBUNE.

7 ROOMS, 2½ baths; colonial; 2 car attached garage; scrnd. porch. Glenview 331.

Highland Park—30 minutes to loop.

THREE NEW HOMES IN SHERWOOD FOREST. ROBERT L. JOHNSON. RANDOLPH 0112.

MODERN new 2 story 6 rm. Colonial home—On lot 50x220; 104 Clifton-av. KLAUCK & ROHNER, Ran. 4142 or H. Pk. 3418.

Kenilworth—19 minutes to loop.

7 RM. 2½ bath brk. colonial—Gas ht.; 2 firepl.; scrn. prch., sun deck; 2 c. gar.; many owner built feat. Imm. possession. Make offer. Kenilworth 3766.

Skokie—31 minutes to loop.

SEE new house at Birchwood and La Verne—5 room brick, all modern; $875 down, $40 a month. Call Organ's, Maywood 185.

5 RM. brk., 2 story hse.—2 car gar.; gas ht.; exc. cond.; L. bus. 8051 N. Kostner.

Wilmette—22 minutes to loop.

FRENCH NORMANDY 1635 Central-avenue, Wilmette. New 6 room white brick. Each of 3 bedrooms will accommodate twin beds, large closets. Carerra Glass bath on second. Powder room on first. White metal kitchen cabinets. Largest Crane Superior water heater, the best; Smith gas furnace. Balsa wool insulation. White macadam rear drive. Solid copper canopy overwrought iron front entrance. Picture windows. French doors onto cement platform enclosed by white pickets, ideal for a child. Flower beds planted. 5 blocks to both N. W. and N. S. stations, schools, and shopping districts. Owner transferred.

LAST CHANCE FOR A NEW HOME. 2126 Greenwood, 6 r., 2½ ba., 2 firepl., scrn. pch., sun deck, 2 c. gar.; brk. Geo. 2139 Thornwood, 6 rms., 1½ baths, 2 fireplaces, garage, etc.; brk. Colonial. 3510 Forest, 6 rms., 1½ baths, 2 car gar., porch; brk. Georgian, Wilm. 5092.

BRICK col.—6 very lge. rms.; 1½ baths; rec. rm., sun rm.; $11,600. Pearson, Sadler & Hultman, Wil. 2855, Uni. 6050, Hol. 6362.

Winnetka—21 minutes to loop.

NEW HOUSES. 7 rms. to 9 rms., 3 baths to 4½ baths; constr. unexcelled; fully insulated; 703 Sheridan-rd., 1505 Tower-rd., and 855 Boal-pkwy. Ayres Boal, Harrison 1043; or eves. and Sunday Winnetka 664.

General—Suburban North.

DEFENSE workers, see plans of unique $6,000 homes to be built in Northbrook. THE BILLS REALTY, INC. STATE 0270.

REAL ESTATE—SUBURBAN—N. W.

Arlington Hts.—32 minutes to loop.

6 ROOMS—EARLY AMERICAN; forced air gas heat; fireplace; Crane plumbing; complete in every detail. Open Sunday, 10 a.m. to 5 p. m. 415 S. Evergreen. John P. Noonan and Associates.

Barrington—39 minutes to loop.

PRICED TO SELL. 8 rm. house; 4 bedrms., 1½ baths; summer house on 1¾ acs.; beautifully landscaped orchard, gardens, shrubs, trees; walking distance to churches, schools, sta. Seclusion with every comfort. Owner chg. resid. ADDRESS L N 282, TRIBUNE.

Bensenville—27 minutes to loop.

7 RM. hse.—2 car gar.; nr. schls.; reas. 227 S. Addison, Bensenville. Del. 6414.

Des Plaines—23 minutes to loop.

MODEL HOME OPEN TODAY. A real gem; perfectly planned and built of best materials; spacious living rm. with 5 corner windows, fireplace and screened porch; modern kitchen; large, light bedrms. with ample closets; modern bath; air cond. heating system; attached garage and recreation rm., both plastered and insulated; large landscaped grounds; restricted home community; FHA terms. H. M. CORNELL. Golf-rd. [Rte. 50] and 3d-av., Des Plaines.

Itasca—33 minutes to loop.

BEAUTIFUL 6 rm. brk. dwelling—Automatic heat; lot 100x150 ft., 2½ blks. from railroad station; heated garage and basement; ideal for discriminating commuters. Contact owner, 209 S. Oak-st., Itasca, Ill. Phone Itasca 128.

Mount Prospect—26 min. to loop.

SACRIFICE $9,000 Beaut. 6 rm., large cor. lot; best sect. Mount Prospect. Living rm. 24x14. Large enclosed porch. Exc. transp., schools. Phone for appointment, Lackawanna 1400, nights. Elmwood Park 1323.

5 RM. brick home—Ht. w. ht. On landscaped lot with rock garden. 1 car gar. 3 blocks to station and stores. Pr. $7,500. Busse Realty Assn., Mount Prospect, Ill.

Norwood Park—17 minutes to loop.

SEE MODEL HOME. 70 new homes completed. Compare construction, value. All with full bsmts. de luxe kitchens, finest heating. Across st. from Chgo. LOW TAXES. All improv. paid. 7c fare to loop; 5c phone. F. H. A. financed. Cor. Harlem-Foster-aves. Newcastle 5347.

Palatine—39 minutes to loop.

5 RM. Cape Cod—Utility rm.; glazed-in side porch, 2 unfin. rms. in attic; all new plumb. and fix. All elec. kit. New 20x24 gar. Lot 100x600. Taxes $20. Price $5,200. Rand -rd. [Hy. 12], ¾ mi. N. of Dundee-rd.

Park Ridge—19 minutes to loop.

NEW model brk. res.—Ready April 15; 1 master bedrm. 1st flr., 3 upstairs; knotty pine pch., tile bath, kitchen; extra lge. 2 car garage; 50 ft. lot; 2½ blks. from Chicago transfer bus and trains; ½ blk. N. W. hway. and Touhy-av., Chicago side, Ozanam-av., Park Ridge side, 116 S. Merrill-av.; net price $13,500. Owner and builder, Kildare 6614.

IF YOU can raise $800—Will build for you most modern 5 rm. brick house on 100 ft. estate right nr. Pk. Ridge. Can you qualify. Address L M 58, Tribune.

MODERN 5 rm. brick bungalow in N. E. Park Ridge; ideal location; must sell; leaving town. 213 East-av. Pk. Ridge 858W.

6 LARGE rms.—Glass tile, bath; 1 floor; tile roof; copper gutters; gar.; brick; $11,000. 1723 Woodland-av. Phone 1968J.

Prospect Heights—30 min. to loop.

SEE OUR $6,000 "PRIORITY HOMES" nearing completion—90% FHA loan plan. SMITH & DAWSON. Newcastle 3869.

General—Suburban N. W.

2 ACRES of good soil—Nr. school and bus. Close to Buick Plant. $150 cash and small mo. payments. Will help finance building. Address L P 85, Tribune.

$10 MO. starts your home on nearly 1 acre farm—Good black soil; near Lawrence-av. Grow your own vegetables. Will loan money to build. Address L N 68, Tribune.

NEW Brick Homes—5-6 rms.; immed. occup.; by owner; small dn. paymt., bal. like rent. Give phone. Address H H 526, Tribune.

4 ROOM year-old house—Needs some interior work; $100 down, bal. small monthly payments. Address H C 405. Tribune.

VICTORY GARDEN AND COTTAGE. 4 rm. area. Needs some work; $1,695. Small dn. paymt. Address H L 229, Tribune.

NEW 5 rm. home—All improvements; $300 cash to start; easy mo. terms to reliable party. Address L 149. Tribune.

DON'T buy acres North or Northwest until you see our ½ to 5 acre bargains. Send for lists. Address T F 458. Tribune.

$750 DOWN—5 rm. brick residence in exclusive section; now under const. on 100 ft. lot. $34 mo. Address T C 443, Tribune.

SACRIFICING for $475—2 acres on stone road. 1 blk. off Rand-rd., Hwy. 12; no restrictions; tms. Address S A 78, Tribune.

MODERN 8 rm. home—St. ht., new roof, gar. Lg. lot. Bloomingdale. Ph. Roselle 3741.

REAL ESTATE—SUBURBAN—N. W.

General—Suburban N. W.

NO RENT NO LEASE NO LANDLORD WORRIES For $36.82 per mo. all this is yours: A modern home, attached garage, large garden spot, a healthy place for your children. Only 27 min. from loop, good trans. Call me at Keystone 2128 or write me at 3053 Berteau. Mr. Carl Luster.

HEART OF WEST SIDE HOME, 2 ACRES, $2,975. TERMS. Occupy now. Complete at convenience. near school; low tax rate. Acre farms close by, $250, terms. Larger tracts, 2 to 10 acres. East Side La Grange-Road 4 blocks north of North-av. Open daily and Sunday, 11 to 7.

RENT or SELL—9 room home; 2 car garage; 2 sleeping quarters; furnace heat and modern conveniences; 3½ acres of lawn; located on Pistakee Bay, 50 miles N. W. of Chicago. Bou. 3800.

REAL ESTATE—SUBURBAN—WEST.

Austin—14 minutes to loop.

6 RM. brick res. in Nor. Aus.—Brkfst. rm.; new roof; insulated; furnace ht.; 2 car garage; lot 50x125. Price $6,500. PILGRIM, 5637 W. Lake. Aus. 1680-Vil. 5100.

MUST sell this week to close estate—2 flat frame in perfect condition; 5 and 6 rms.; 2 h. w. plants., 3 car gar.; near Augusta and Austin-bl.; May 1st poss. Aus. 7708.

8 RM. home—Stucco, h. w. ht., new 2 car gar.; h. w. floors, compl. insul., trees; nr. sch.; exc. tr. Sac. 4815 W. Ohio. Col. 6527.

DE LUXE light brick bungalow—13 years old; 6 rms. on 1 flr. H. w. ht. Only $1,300 cash. Balance 20 years. Austin 7708.

2 FLAT brick—5-5; sleeping porches, 2 car gar. Good buy. 1741 N. Luna, 1st apt.

Cicero—13 minutes to loop.

6 RM. bungalow—Hot water heat. Brick garage. $7,300. 1413 S. Lombard, Cicero.

Downers Grove—37 minutes to loop.

4 RM. hse.—Bsmt., gar., on 102x344 lot; partly mod.; $2,150. 937 Curtiss. Ph. 652.

Elmhurst—23 minutes to loop.

HOUSE and lot—$6,000; will take $600 down on new 6 room eff. house in beautiful section. Balance of $32.50 per month. Address L 146. Tribune.

1 ACRE—4 rm. cottage; elec., water, gar., fruit; $2,900, $700 dn. Elmhurst 1665.

Forest Park—20 minutes to loop.

2 FLAT—5-5 rms., 50 ft. lot; h. w. ht.; excel. location and condition; garage; $6,250. Henry C Rieck, 7348 Madison. For. 473.

Glen Ellyn—35 minutes to loop.

7 RM.—2½ baths; solid brk.; 2 car gar.; oil h. w. ht., etc. Opportunity. 341 Hawthorne.

Hinsdale—27 minutes to loop.

BRK.—7 LGE. RMS.; 1½ baths; built in '41. 1¼ acres rich soil. A wedding—the army—and now, house is too lge. Excellent proposition. HENRY A. MILLER, REALTOR, 10 S. Washington-st. PH. HINSDALE 56.

6½ BIG rms. with nat. fireplace and stoker ht.; 70 ft. frontage; 2 blks. from train; $7,600. Hinsdale 139.

La Grange—21 minutes to loop.

NAVAL officer must sell brand new 3 bedrm. brk. res., 1½ baths, forced air gas ht., fully insul.; att. gar. Sac. $10,500. McConaughy. 504 W. Burlington. Ph. 218.

509 SUNSET—Mod. 2 sty. brk.; 6 rms., 1½ baths; h. w. ht.; 2 c. gar.; 50 ft. lot; pr. $10,500. Open for inspection, 2-5. GORDON RLTY. Yards 4329.

9 RM. house—75 ft. lot; auto. ht.; close str. trans. 56 S. Kensington, La Grange 4000.

Lombard—26 minutes to loop.

ONE OF THE CUTEST EVER IS THIS white 5 rm. bung. with beau. completely wood paneled liv. and din. rm.; Venetian blinds; stoker, auto. h. w. htr.; nice lot; close to trans. and schools, and only $5,250, FHA terms. Charles H. Cress & Co., 10 W. St. Charles-rd. Lombard 1100.

Maywood—18 minutes to loop.

5 RM. frame—2 rm. base.; ht. water heat; encl. prch.; landscaped; corner lot; double gar.; must sell. 518 N. 3d-av., Maywood.

Naperville—44 minutes to loop.

EXCEPTIONAL buy in Lisle under $6,000; ½ ac.; lg. gard. sp.; fruit-shade trees; 5 rms.; 1 yr. old mod. hm., fully insul.; auto. oil ht.; 26 ft. liv. rm., rl. firepl.; gar. attached; low taxes; close stores, bus, C., B.-Q.; ¾ mi. w. Lisle corner on Route 34; Ogden-av. at Winchester-av. Ph. Naperville 855-J2.

EXCEPTIONAL VALUES Sev. fine mod. homes—br.-fr. 6-9 rms.; nr. sts. A1 cond. Pr. $5,700-$9,500. Also 2 apt., new remod., 5-5; 2 bl. sta. Call or write J. N. Lehman, 8 S. Columbia. Ph.127

Oak Park—14 minutes to loop.

ESTATE REQUESTS LIQUIDATION. of a charming 12 rm. brick Colonial. On 1 acre beautiful wooded lot. 3 baths, 3 extra lav. rms. 3 car gar. with 4 rm. apt. over. Yaryan ht. Reduced $22,500. Johnson Bros., 123 South-blvd. Euc. 163.

N. OAK PK. 4 bedrm. res.; nr. schls.-trans.; 50 ft. lot; h. w. aut. ht.; beau. brkfst. rm. This unusually well constr. home is worthy of attent.; $10,500. Village 4961.

IMMEDIATE POSSESSION. 6 rm. brk. bung., 1135 Clarence-av., h. w. heat; 2 gar.; 35 ft. lot; insulated; sacrifice for quick sale. Euclid 8214.

618 S. EAST-AV.—Nr. Jackson; 8 rm. frame; furnace; now vacant. Price $5,750; mo. pyt. $40. Open 2-4 today. Owner. Euc. 3342.

6 ROOM home—In St. Catherine's parish; exc. cond.; mod. tile bath. $6,300. FHA. Call between 4-7:30 p. m. Euclid 7024.

River Forest—17 minutes to loop.

BEAUTIFUL 9 ROOM HOUSE. French Norman design. New and modern. Cost $45,000. Must sell at sacrifice because of illness. The ideal home—Exclusive setting, well landscaped lot 105x239x304; cozy fireplace; 2 lg. porches; 2 car gar.; automatic gas heat and other features. Call owner, home or office. 1512 FOREST-AV. EUC. 5244 or BEL. 3700.

St. Charles—58 minutes to loop.

7 ROOM strictly modern country home; 4½ acres, beautiful estate section; near St. Charles; garage. Bargain, $8,000. ADDRESS O T 87, TRIBUNE.

Villa Park—26 minutes to loop.

DANDY 5 rm. bung.—In conv. loc., 1 blk. to depot, 2 blks. public and parochial schools; 1 car gar.; lge. fenced lot. See this before buying; now, $5,750. J. W. Reedy. 8 E. St. Charles-rd. Villa Park 2660.

Western Springs—24 min. to loop.

OWNER leav. city—Finest constr.-arch. 5 rm. solid br. res.; lg. knotty pine sun pch.; 1½ baths, 2 c. insul. gar., 65 ft. lot, 3 bl. sta. May 1st poss. Pr. $13,650; $5,000 cash req. Phone Western Springs 6558.

Wheaton—38 minutes to loop.

VERY attrac. 1½ story brick bung.—4 bedrms. 2 tile baths; nice yard. Ph. owner. Wheaton 257 or Address S X 65, Tribune.

General—Suburban West.

LIVE IN BEAUTIFUL ELMHURST PARKSIDE 5-5½ Rooms complete, also 6 room area. BRICK AND FRAME ON PAVED STREET. $30.02 A MONTH DRIVE OUT TODAY! YORK HOME BUILDERS N. W. cor. of Butterfield-rd. [cont. of Washington-blvd.] and York-rd. Office open daily and Sunday, 10 a. m. till dark. NOW IN OPERATION. BUS DIRECT TO "L" ALSO LEADING DEFENSE PLANTS. VICTORY HOMES, GARDEN FARMS. New 6 room area homes with acre of rich, high land. $2,475. CONVENIENT TERMS. Occupy and perfect at convenience. Paved roads, trees, public school. 2 to 10 acre farm tracts; lowest prices. S. E. COR. BUTTERFIELD-YORK-RDS. South and adjoining Elmhurst. All day Sunday or any afternoon.

6 Rooms, 6 Month Old House Needs work; $150 down, balance to suit. ADDRESS H C 406, TRIBUNE.

NEW 6 rm. eff. house—On paved st.; $250 will start you. Small mo. payments to resp. family. Address L 148, Tribune.

LOT 60x120—Near new Buick plant; $275; cash, terms. Spa. 6370 after 2:30 p. m.

NEW garage type hse.—Needs work; lge. lot; $1,495; tms. Address H L 228. Tribune.

HOLLYWOOD, ILL—5 r. fr. bung.; gas ht.; 45 ft. lot; nr. schls., tr.; $6,900. 8514 Parkview

REAL ESTATE—TOWN AND COUNTRY.

FOR Sale—in Hamilton, Ill., walking distance Mississippi River beach. Modern 6 room house; tile bath and kitchen. Lot 100x 210; large garden, house and yard for 100 chickens, garage, all in good repair. 3 blocks school. For quick sale, $2,500. By owner, P. O. Box 348, Hamilton, Ill.

REAL ESTATE—AUCTION.

PUBLIC SALE By virtue of a decree of foreclosure entered by the Circuit Court of Kane County, Illinois, I will offer for sale and sell, either en masse or separate tracts or parcels, at public auction to the highest and best bidder for cash, on Saturday, April 25, 1942, at 10:00 o'clock A. M., at the East Door of the Kane County Court House, Geneva, Illinois, the premises known as EXPOSITION AMUSEMENT PARK AND RACE TRACK LOCATED AT NORTH AURORA, ILL., on Lincoln Hwy. and C., B. & Q. R. R. Co. Park contains about 45 acres of land and includes 130 room kitchenette hotel, garage, large swimming pool, log cabin ball room amusement pavilions, dwellings and several large exhibition buildings. Race track contains about 81.4 acres of land and includes one mile track for horse races, large grand stand, club house, paddocks and stables. MERRITT J. LITTLE, MASTER IN CHANCERY of the Circuit Court of Kane County, Illinois. For further information inquire: E. A. BERNBROCK, RECEIVER, 104 Fox Street, Aurora, Illinois.

REAL ESTATE—RESORT PROPERTIES.

Illinois.

ONLY $695 New model homes; large liv. rm.; modern kitchen, with built-in sink and cabinets; dining nook; fruit trees and strawberry plants; 38 miles N. W. $50 down and $3 per week to responsible party. ADDRESS H C 416, TRIBUNE.

FOR QUICK SALE—Lake home; 38 mi. N. W.; built for year round; 4½ rms.; large living room, kitchen and dinette; space for two future rooms upstairs; complete plumbing, running water, insulation; $2,495; small down payment, $22.50 per month; 1 hour railroad or auto to loop. ADDRESS H C 415, TRIBBUNE.

NORTH end on 4th Lake—Lg. 6 rm. bung., 18 rm. hotel, 4 rm. cottage, garage, barn; all elec.; 129½ ac. of lake water; one of the best lakes in Lake County for duck hunting; 21 lots fronting on 4th Lake; 16 boats. Suitable for hunting lodge. Heavily wooded. Priced reas. Lake Villa 2332.

WATER FRONT LOT LAKE PETITE 60x237; nicely wooded; owner must sell; worth $3,000; $1,250 takes it; cash or easy terms. Address L 280, Tribune.

MUST SELL AT ONCE Cozy lake cottage completely furnished; excellent beach; beautiful lake; near Chicago; $850; small down payment, balance terms. ADDRESS T D 466, TRIBUNE.

4 ROOM prize cottage, $745—Property fronts on 3 lakes; 37 miles to Chicago; sand bch. Easy terms. Address H H 536, Tribune.

4 RM. lake cott. on natural spring lake; northwest; gd. trans. $895. Terms, no trades. Address T D 475, Tribune.

CHOICE improved—50x300 ft.; deep lake frontage; west shore Pistakee Lake. $2,225 cash. Address T H 384, Tribune.

Indiana.

2 ACS. birch, maple—Fronts fish. strm.; 47 mi. $495. E Z tms. Pul. 4000; ev. Rad. 1878

Michigan.

RESORT property — 260 feet frontage on beautiful Goshorn Lake, dwelling, 8 cottages, pavilion, wood working shop and five rowboats. Price $8,000. Write to L. R. Brady, Saugatuck, Mich.

DESIRABLE cottage on lake front—4 bedrooms, 3 baths, fireplace; large enclosed porch; garage; furn. or unfurnished. ADDRESS L 553, TRIBUNE.

RIVIERA subdiv. 100 ft. frontage Lake Mich. lot; near New Buffalo, Michigan. L. Sima, 3552 Ogden. Rockwell 1866.

Wisconsin.

WHITE SAND BEACH AND BIRCHES—64 r. in Oneida Co., 3 mi. W. of Hazelhurst; approx. ½ mi. shore line; no bldgs.; 5,000 White and Norway pine and Norway spruce seedlings; good 2d growth of pine; fine birch trees; bass and perch fishing. C. M. & St. Paul R. R. trans. Clear title; current taxes paid. Owner will sell reasonably. E. W. Luther, Plymouth, Wisconsin.

MUST sell—Beautiful 4 room cottage on an unknown, large natural spring fed Wis. lake, only 59 miles N. W. Chicago; $870 complete; $100 cash, $12 month; no trade. ADDRESS T J 178. TRIBUNE.

REAL sacrifice—4 room cottage and large screened porch. $800; worth $1,500; built for all-year use; on large lake, sand bch.; real fishing; 2 hours' drive; easy terms. ADDRESS T J 177. TRIBUNE.

WISH to exch. clear brick 2 flat for cottage, N. W. side. Serum, 3301 Chicago-av.

5 ROOM cottage on Fox River, near Wauconda; lot 50x145. Call Irving 2876.

NEED money—Will sell cott. $600 compl. Finest lake in Wis., full of bass, pike, walleyes; sand bch.; 2¼ hr. ride. $100 cash. bal. terms. Address T J 426, Tribune.

$500 CASH only—Sacrifice Wisc. lake home near by. Address T J 450, Tribune.

PREFABRICATED BUILDINGS.

HOMES, cabins, rdy. blt.; 3 rms., bath, $580. Display, 10956 Indianapolis-blvd. Rad. 0212

REAL ESTATE—OTHER CITIES.

8 ROOM modern brick veneer; ¼ acre; 108 S. Church, Hartford, Mich. Bargain $3,500.

REAL ESTATE—FARM LANDS.

Farm Land Classified advertisments will be found in the News Section adjacent to the daily feature "Day By Day on the Farm."

REAL ESTATE WANTED.

Apartment Buildings.

2 FLAT—5-5 rms.; brick; hot water heat; octagon front; N. W. side; not over 10 yrs. old. Private party. Address T L 436, Tribune.

WANT 2 flat brick—N. or N. W. Will pay cash. Address T D 207, Tribune.

Houses.

FROM owner—6 rm. brick bungalow or 1½ story brick; N. or N. W. Lakeview 3953.

BUNGALOW or 2 flat—On S. Side. Will pay all cash. Possession May 1. Plaza 8855.

COTTAGE or 2 flat—Frame or brick. Will pay cash. Wentworth 0689.

6 LARGE rm. br. hse.—Must be mod. inside; gar.; reas.; terms. Address L 190, Tribune.

WANT A HOME or 2 flat, no. or northwest, from owner. Address F D 577, Tribune.

WANT bungalow or 2 flat—Nr. 79th-st. car line. All cash for bargain. Radcliffe 6603.

Farms and Acres.

FULLY equipped ESTATE TYPE FARM—120-400 ACRES; partly wooded; with modern residence; within 40 miles of loop; broker's client will pay cash. Address L X 446, Tribune.

PRIVATE party wants to buy farm, 80 to 160 acres, from owner; not more than 60 miles north or northwest of Chicago; give particulars. 1706 Granville-av.

WILL buy one acre with small house in S. E. Wis. Terms. Address T L 435, Tribune.

Miscellaneous.

LIST your property with us. We have cash buyers. Mosby. Rad. 0100.

REAL ESTATE FOR EXCHANGE.

Apartment Buildings.

EXCH. mod. apt. bldgs.—Logan-blvd. 30 apt., equity $40,000. Also Diversey 19 apt., equ. $28,000. For inf., Martens. Div. 4771.

2 APT. brk.—6-6 rms.; clear; gd. trans. For 3 apt. brk., 6 rms.; Chatham Fields or S. Shr. Add cash. Address T L 401, Tribune.

3 SPOTTED SHETLAND PONIES. 4104 N. WESTERN-AV., REAR.

Vacant.

LOTS IN GLEN ELLYN AND NEAR Lisle, with some cash, for good bungalow. Mansfield 6744, evenings.

Miscellaneous.

QUICK ACTION! If you have property any place in U. S. or Canada you wish to dispose of I can give you quick action. Address S D 56, Tribune.

REAL ESTATE LOANS, MORTGAGES.

WILL make or buy—1st mortgage on good South Side improved property. Low rates. WM. L. SHARP & CO., 237 W. 63D-ST.

BROOMELL Brothers, Inc.—First mortgage loans; prompt action. 111 W. Washington.

1ST MTGES.—On all types of properties. Have Ins. and priv. funds. Franklin 8395.

FARM AND CITY LOANS. H. W. Meadors, 39 S. La Salle. State 5885.

STOCKS AND BONDS.

REAL ESTATE SECURITIES—Bought, sold. Weissburg & Co., 134 N. La Salle. Ran. [illegible]

FINANCIAL SERVICE.

HEIRS—Cash for legacies, annuities, claims. Probate Finance, 155 N. Clark. Cen. 2022.

RADIOS, SUPPLIES, AND SERVICE.

SPRING CLEARANCE ON ALL NEW 1942 SAMPLES.

Philco long and short wave cons.....$39
1941 Zenith console combination........$39
1942 Admiral comb. record chgr......$49
1942 Tilt front console comb...........$59
15 Tube Philco console; was $225 now.$69

Free deliv. Cash—E-Z terms. Sec. 4141. CENTRAL WAREHOUSE. 775 W. Jackson-blvd. Open eves.

NEW 1942 models—$6.95 up. Easy credit. City Outlet, 4620 S. Ashland. Yards 5666.

SAVE UP TO 40% on all radios, radio comb., auto radios. 601 W. Washington. Open Sun.

NEW R. C. A. Radio Combinations, $39.95. BERCHTOLD, 4912 Madison-st.

PHILCO—New com. aut. chgr. Was $119 now $59. Whse. Outlet, 1232 S. Halsted.

Auto Radios.

SAVE to 50%—New '40-'41-'42 auto radios; all makes; used; $5-$10. 2005 Washington.

24 BASS accordion, $35; rollaway double bed, $20. Practically new. Sunnyside 6643.

Service, Repair, Etc.

GUAR. RADIO SERVICE, $1; CITY-WIDE. AETNA RADIO SERVICE, ALBANY 6460.

CAMERAS AND OPTICAL GOODS.

CAMERAS, sporting goods—Budget, $1 week. We buy, trade. Op. Tues., Th., Sat. 9, Sun. 5. BOLOTIN Camera, 729 Roosevelt. Can.2112.

SPOT CASH FOR YOUR CAMERA. CHICAGO CAMERA CO., 2324 S. Michigan.

CAMERAS BOUGHT AND SOLD. Hobby Camera, 322 W. Madison.Dea.1474.

WANTED—Super omega-D enlarger. New or used. Superior 3144.

COLLECTIONS.

COLLECTIONS, United Mercantile Service. Rm 610, 140 N. Dearborn. State 4181.

BARTER AND EXCHANGE.

WILL trade electric refrigerator for outboard motor. Beverly 7299.

HOME FURNISHINGS AND FURNITURE.

(See Also Household Appliances.)

General.

6,000—PIECES—6,000 Sensational Sale QUALITY FURNITURE FURN. MART SAMPLES SAVE 40%-60%

2-pc. living rm. sets, odd sofas..$39 to $99
3-pc. bedroom sets ....$39 to $99
7-8-9-pc. dining room sets........$39 to $99
5-pc. dinette sets ....$ 9 to $29
Better grade twin studio.........$15 to $25
Occasional and pull-up chairs....$ 3 to $12
Odd beds, springs or mattresses.$ 5 to $15
Kneehole secretary desks.........$10 to $99
9x12 rugs ....$7.75 to $69
Floor and table lamps........$1.50 to $8.50
Odd dressers, vanities, buffets....$13 to $25

HUDGIN'S 471 E. OHIO-ST. 2 Blocks South of Furniture Mart. Corner Lake Shore-dr. At the Lake. Terms. Open Eves. till 9 p. m.

BUY NOW Unbeatable—Sensational VALUES EASY, CONVENIENT CREDIT TERMS.

Repossessed parlor sets .....As low as $22
Sample parlor sets ....As low as $32
3 piece bedroom sets ....As low as $25
Kitchen sets, all kinds .....As low as $18
Twin size studio couches...As low as $22
Rugs, all sizes ....As low as $10
Sample dining room sets ....As low as $22
3 RM. OUTFIT, slightly used $99
3 RM. OUTFIT, sample group $149

NELSON BROS. OUTLETS South: 6910 Cottage Grove North: 4840 Broadway Open daily to 10 p. m. Sunday to 5 p. m.

OUT OF STORAGE 3 Rm. Outfit, like new, $118 Parlor suite, bedrm. suite, din. set, rugs, lamps and tables, mirrors, dishes, etc. WILL SEP.—TERMS, $2.00 A WEEK. GROVE STORAGE 4301-13 COTTAGE GROVE-AV.—Oak.7200 Open eves. to 9. Sun. to 5—Free Delivery.

PUBLIC NOTICE WANTED— Reliable party to take over beaut. 3 rooms of furniture. Like new. Parlor Set, Bedroom Set, Din. Set, Rug, Lamps, Tables, Pictures, Mirror, Dishes, Silverware, etc. All for $138. Cash or terms. $2 wkly. Free delivery. Open daily to 9 p. m.—Sunday to 5 p. m. IRVING FURNITURE. 7839 SO. HALSTED.

DRAFTEE—Must sacrifice at once 3 rooms of beautiful new furniture; original cost $500; sell at a real bargain; never used; now being held for May 1 delivery; will separate; terms to responsible party. See Mr. Marshall at Hollander Warehouse, 2420 Milwaukee-av. Daily to 9 p. m. or Sunday to 5.

ORDERED SOLD AT ONCE 3 rm. outfit; reposs., like new; living rm., bedroom, dinette, tables, rugs, lamps, mir., dishes and radio; must go for $143. Cash or terms. Free del. Dealer. Ask for MR. CLINTON, Credit Mgr., 1553 W. Chicago-av. Mon. 6351. Op. eves. to 10 exc. Wed., Fri.

WE ARE HOLDING LEASE on beautiful 3 room outfit, complete with dinette set, rugs, end tables, lamps, bedroom set, dishes, silverware for which present owner cannot pay. Will transfer to reliable party for small bal. of $128 due. Pay wkly. GOOD HOUSEKEEPING SHOPS WHSE., 1232 S. Halsted. Op. eves. to 9 exc. Wed., Fri., Sun. 5

IMPORTANT NOTICE—Will sell to responsible party complete 3 rooms of modern, beautiful furniture, 1 MONTH OLD. Bedr., living rm., dinette, tables, rugs, mirrors, lamps, pictures, etc. Originally worth $480. NOW $127. Terms. Open evenings and Sun. MEYERS WAREHOUSE, 455 W. 63D-ST.

PAY BALANCE DUE—Repossessed. Just like new. Beau. 2-pc. modern parl. suite, orig. sold $179; bal. $66; also 3-pc. modern bedrm. set, orig. sold $119; bal. $43. 5409 S. Halsted. Op. Tues., Thurs., Sat. Eves.

NEW FURNITURE—STORAGE PRICES. Parlor, Bedroom, Dining Room Sets. Carpets and Rugs, all sizes. Easy terms. VERSCHOORE'S STORAGE. 4040 N. Kedzie. Open eves.. 10; Sun.. 5.

REMER STORAGE SALE—EASY TERMS. PAR. BED., DIN. SETS, $29; RUGS, $15; SEAMLESS WILTON CARPETS, large size. 5822 N. Western. Open 3 eves., 9; Sun., 5.

IN SCHAULER'S STORAGE—E-Z TERMS. $350 3-4 rms. sample furniture—$169 up 6x9 to 12x15 rugs, Wilt. brdlm....$15-$59 4644 N. Western. To 9 ex. Wed. Sun. 12-5.

REAL RUG BARGAINS—1,200 soiled and sample rugs; all sizes; $10-$15-$25. IRVING FURN., 7839 S. Halsted. Open to 9

REPOSSESSED—3 compl. rms. beau. furn.; used 1 mo.; bal. due $169; tms. Meyers Furniture Co., 4153 Roosevelt. Op.eves.Sun.

Central.

USED RUG MARTS CHICAGO'S LARGEST USED RUG DISTR. 960 unclaimed 4x6, 9x12, 12x18.$4-$59 892 samples, 6x9, 9x12, to 12x20.$5-$75 1,750 yds. broadloom remnants.$2 yd. up 540 yds. 36 in. used bord. Wilton.$1.25 yd. AMERICAN PNEUMATIC CARPET CLRS. Plant and salesroom, 3918-28 Armitage. 3308 W. North-av. Capitol 3322. 7439-41 Cottage Grove-av. Triangle 0171. Open Tues., Thurs., Sat. eves. Easy terms.

LINOLEUM LAID FREE—Inlaid, 69c-89c yd. Used Battleship, carpet, 75c; congol, 39c. 12 ft. Quaker, 49c sq. yd. Balaban Floor, 1547 Roosevelt. Tu., Th., Sat. eve. Can.1553.

MUST BE CASH. 9x12 rugs. Well known mills. Half price, $37.50. 205 W. Wacker-dr. Room 1921. Open Sunday, 9-12 a. m. Dearborn 3165.

LINOLEUM LAID FREE—Inlaid, 69c sq. yd. Felt base, 3c sq. ft. Open Tues., Thurs., Sat. eves. Marsh, 4812 N. Western. Ard. 4100.

MUST sell 9x12 Gen. Oriental rug, worth $225. Sacrifice for $40. Small rug to match. Barton. 228 N. Cicero-avenue.

South Side.

PRIVATE SALE SAT.-SUNDAY, APRIL 4TH-5TH, FROM 10:00 A. M. TO 5:00 P. M. 5000 SO. EAST END—APT. 20-C. COMPLETE HOME FURNISHINGS. Including magnificent Louis 16th 12-pc. dining room suite of elegant quality, smart twin bed room suite, including box springs and mattresses, chairs, tables, pictures, 100 yds. firm twist carpeting, andirons, fire screen, mirrors; other choice items, too numerous to mention.

WE SINK RUG PRICES LARGEST RUG WHSE.—SAVE 50% 970 sample 4x6 to 9x12 to 12x30—50% off. 575 unclaimed 6x9 to 9x12 to 9x18, $3-$33. 875 new 2x4 to 12x24; 900 yds. cpt., 85c up. Checker Cleaner Whse. Tms. 1301 W. 63d.

EXTRAORDINARY dining and bedrm. suites. Moving to hotel; must sacrifice fine handcarved solid Walnut period 11 pc. dining rm. suite and elegant 8 pc. Walnut period bedrm. suite with twin beds; like new. A. G. Joseph, 5000 East End-av., Apt. 10B. Butterfield 0461.

MUST SELL AT ONCE UNCLAIMED 3 ROOMS OF FURNITURE FOR UNPAID BALANCE, $138. EASY PAYMENTS. SEE MR. MURPHY, DEALER, 6125 S. HALSTED.

RESPONSIBLE PARTY—To take over balance of notes due on 3 ROOMS of furniture. Notes of $13 each. CITIZENS FURNITURE CO. 6231 Cottage Gr. Open Eves. to 10 p. m.

MUST be sold for less than you can buy anywhere. French and 18th Century liv. rm., bdrm., dinette sets; sprg. mattrs., rugs. WILDER'S, Sunday 11-5, 924 W. 79th.

8 PC. Duncan Phyfe mahog. din. r. set, $129. Davenports, mod. maple, Period, $15-$35. Used twin bedrm. sets, $45-$75; terms. SCHWARTZ BROS. STG., 7012 STONY.

ELABORATE reed pch. furn., 2 liv. rm. chairs, baby grand piano, colonial bedstead, rug. Reas. Ph. betw. 2-5 Sun., Fair. 1128.

BEAUT. bedroom suite—Bed, chest of drawers dresser, box springs; value $500. Private party. Sac. $150. South Shore 5228.

FURNITURE for your bedrm., liv. rm., dinette; like new; cost $250; now $85 for all. WILDER'S, 924 W. 79th-st., Sun. 11-5.

3,500 RUGS—ALL SIZES, QUALITIES. 3,000 yds. cpt.; new, used, from $1.10 yd. ROYAL RUG CO., 4727 Cottage Grove.

$119 TAKES $340 VALUE—3 rms. complete; parl., bed., dinette sets, rugs, lamps, tables. Terms. RAPP STORAGE, 5746 S. Ashland.

TAKE over payment—3½ rms. furn.; bal. due, $165; $2.50 wkly. Ask for key till 10 p.m. Lerman Furn., 6226 Cottage. Dor.8202

ALL kinds used furniture, stoves, rugs, etc. Cash or credit. 6742 Cottage Grove-av.

STUDIO couches, parlor suites, dinette sets—7546 Coles-av. South Shore 7739.

FOR Cash Only—Will sac. 3 rms. furn. for $100. S. S. Furn., 746 E. 71st. Call today.

OAK din. rm. set, 9 ft. Frigidaire. Large Kimball grand. 7826 East End-av., 3d apt.

BEDROOM and living set—Modern; reasonable; priv. pty. 1233 E. 53d-st. Mid. 9502.

2 SOFAS, $20-$30; 4 chairs, $10-$15; gas range, $25. Sat. or Mon. 1456 W. 95th-st.

4 PC. Chinese Chippendale bedrm. suite, $50. 7550 Merrill. Dorchester 0096.

HOME FURNISHINGS AND FURNITURE.

North Side.

MAPLE FURNITURE FACTORY SAMPLES—You save 35% to 60%. Maple living room suites as low as $35; 2 and 3 piece bedroom sets as low as $25; dinette sets as low as $19; twin beds $6.95. Free delivery within 50 miles. WALLEN FINE FURN. CO., 3300 N. Clark.

1 PR. BLUE high-backed hostess chairs, 1 brand new mahogany poster bed, coffee table, and Windsor drop leaf dining rm. table, conv. sgle. bed, love seat. Amb. 0036.

VICT. furn.—Sofa; what-not, 3 ft. wide; mirror, 45x24 in.; white iron table, glass top, 40 in.; 2 chairs, etc. Barg. Del. 6698. Mon.

REPOSS.—3 rms.; like new; $99; $10 down. Eve. till 10. Advance Whs., 4342 Broadway.

SAC.—6 rms. fine furn.; liv., din., 3 bedrms., rugs; 2 mos. old. Sep. Dealer, Lon. 2540.

6 RM. Furn., Furnishings—Sarouk-Domestic rugs; will separate; priv. Amb. 3633.

DINING set—8 piece, walnut; excel. condition; private; reas. Ravenswood 6257.

BRKFST. set, compl. bedrm. furn.; nearly new; paintings. 2920 Commonwealth.

2½ RM. furn.—Liv. rm., dinette, kitnt.; priv. Sat. eve., Sun. Ard. 5882. 901 Argyle.

4 ROOMS furniture—Complete; lease apt., $40. A. M. only. Sheldrake 5962.

Northwest Side.

BRAND new J. Lind and 4 poster wd. beds; mod. beds, coil spgs., mattresses, $5.75 ea.; twin innsp. studio couches, $18.50; 3 pc. bedr. suites, $39.75; cash or tms. Chicago Bedding Co., 2645 Milwaukee. Alb. 1111.

HIGH GRADE, slightly used rugs—Kerman, Chinese, Sarouk, Wilton, 8x10-9x12-9x15-12x12-12x18-12x22-11x15. Small Orientals. Run's, Domestic rugs. All kinds-sizes Caravan, 3635 N. Central-av. Open eves.-Sun.

UPHOLSTERED armchairs, love seat, walnut dresser and bedstead, large full form mirror, writing desk and bookcase, 1 rug, kitchen table and chair, icebox, gas range. 861 Roscoe-street.

COMPLETE living room, dining room, and bedroom furniture; 100% mahogany and aspenwood; 1 year old; reasonable; also 9x12 rug. 2803 N. Spaulding. Spa. 3285.

9X12 GENUINE Sarouk Orient. pat. rug, $40. Libby Furniture, 7130 West Grand.

West Side.

11 PC. dining rm. set; oriental rugs, hall runners, bedrm. sets; marble statues, pedestals, dishes, curtains, pictures; will sac. 3264 Washington-blvd., 3d fl.

5 RMS. furn.—Compl.; gd. cond.; will sublet apt.; pri. Young, 2315 W.Flournoy, 10-1p.m.

WILL sac. beaut., like new, 4 pc. French liv. rm. set; priv. party. Van Buren 9840.

4 ROOMS furnished—Will separate; leaving town; prv. pty. Law. 4527, Sun. after 3 p. m.

SOLID walnut 9 pc. din. rm. set; reas; moving. 4130 West End-av. Van 4022.

Suburban.

SOLD HOME—Sacr. fine furns. and Antiques. Livgrm., diningrm. and bedrm. furns., Oriental rugs, drapes; choice oil paintings, bronzes, tapestries. Gas stove, garden tools, and etc. For appt., call Wilmette 107.

RUG—12x28, Household linens; misc. items; grand piano. Must be sold; moving Monday. 917 Seward-st. Greenleaf 3343.

Venetian Blinds.

WHY PAY A MIDDLEMAN'S PROFIT? Venetian blinds. Steel or wood slat blinds at factory prices. 10 day delivery guar. Free estimate. CHESAPEAKE 2312.

HOUSEHOLD APPLIANCES.

General.

HOTPOINT Elec. Range, Refr., Dishwasher, and Elec. Water Htr., latest models. NEW. Sacr. Terms. 3204 Broadway. Bit. 4030.

MAGIC CHEF Gas Range and Quaker Oil Htr.; latest mod., new, 12 cu. ft. Kelv. all porc. refr. Sacr. 3204 Broadway. Bit. 4028.

Electric Refrigerators.

NATIONALLY ADVERTISED NEW 1942 REFRIGERATORS IN ORIGINAL CRATES. We are fortunate in having on hand stock now being released direct to the public. NEW 1942 6.9 CU. FT...............$139 Famous makes, repossessed, rec.........$69 Cash or E-Z terms. Sec. 4141. CENTRAL WHSE., 775 W. JACKSON. Open eves. to 9. exc. Wed., Fri. Sun. to 5.

GENERAL ELECTRIC AND NORGE REFRIGERATORS One year guarantee, serviced, installed. These reconditioned refrig. look and run like new. For only $44.50 on E-Z terms. New table top gas ranges, $38.16. Open daily, 9 a. m.-10 p. m.; Sun., 10 to 6. 800 W. NORTH-AV. 1600 N. HALSTED.

REBUILT REFRIGERATORS, $39 UP. FULLY GUARANTEED. National Refrigerator Rebuilders. 7735 SOUTH CHICAGO-AV. Open Sunday, and Tues. and Fri. eves.

SPECIAL ELECTROLUXES, $29.50. Gen. Elec., $37.50; Westinghouse, $37.50; Kelv., $32.50; recond. like new; full guar. 220 W. HURON-ST. OPEN SUNDAY.

45 FRIGIDAIRES, Kelv., GE, recond., $39. $59. All porc. Frigidaire, 10 cu. ft., $95. Guaranteed. $1 week. 6403 S. Halsted.

GAS, Electric Ranges—All makes; immediate delivery. Sandstrom, 2352 N. Cicero.

WANTED—Electrolux kerosene refrig.; new or used, 4 to 6 ft. Call Ardmore 0073.

REFRIGS.—NEW-USED, FACT. REBUILT. ALWAYS OPEN. 2407 MONTROSE.

WANTED—Used refrigerators. Highest prices paid. Phone Delaware 2004.

WTD. to buy—G. E. or Westinghouse refrig.; cap. 6 cu. ft. or less. Plaza 5810, Apt.609

REFRIGS.—All makes; recond. like new; fully guar.; tms. Open eves. 4237 Lincoln.

Kitchen Stoves.

FROM FACTORIES DIRECT TO CENTRAL WAREHOUSE. READY FOR IMMEDIATE DELIVERY. Universal — Crown — Magic Chef— Florence — Estate — Roper, etc. Full sizes, AS LOW AS...........$49 Hotpoint—Westinghouse — Sun Flame and other electric ranges in original crates; as low as ....$69 Our only outlet, 775 W. JACKSON. Op. eves. Sun. to 5. Terms. Sec. 4141.

DIRECT FACTORY DEALER ROPER, Magic Chef, Universal, Florence, Crown, Tappan, gas ranges in orig. crates. AS LOW AS $49.75. IMMED. DELIVERY. General Electric, Hot Point, Westinghse., Gibson electric ranges; low as $79.50 in orig. crates. Immed. del. Op. eves. and Sun. 3334-40 N. CENTRAL-AV. MUL. 0800.

MUST close out all gas and electric ranges. COMMONWEALTH, 620 W. Jackson.

MAGIC Chef—White table top; brand new; $39. Jewel, new, $34. 1232 S. Halsted.

COMB. stove; all porcelain; coal and gas; A1 cond.; $45; 6939 S. Halsted-street.

ROPER, Tappan, Universal, Dixie, G. E., etc. E-Z terms. Open eves. 4237 Lincoln-av.

Washing Machines and Ironers.

THOR WASHER—New, in crates, alum. agitator, $47.80. Brand new Thor Ironers with stands, $37.95. Whistler, 621 W. Jackson.

MAYTAG WASHERS, $49.95 UP. Round or square tubs—factory guar. 1230 S. WESTERN. SEELEY 2366.

THOR WASHERS, $37.50. Also 50 used washers, ironers, $20 up. Open eves. 3448 W. North-av. Alb. 0140.

MAYTAG, Bendix, Easy, G. E., Speed Queen. Lowest prices at Miller's. 7805 S. Halsted.

MAYTAG sq. aluminum tub washer, $37.50. Like new. 3928 Elston-av. Irving 8413.

HOME FURNISHINGS WANTED.

BETTER PRICES BETTER SERVICE WE NEED EVERYTHING. RICHARD BANGS, BUYER BRI. 2200

ROCKWELL 6900 PAYS CASH FOR FURNITURE, RUGS, ETC. ONE PIECE OR ENTIRE HOME.

CASH OR CONSIGNMENT. Home furnishings. Paintings. Works of Art, Pianos, Carpets, Silver, Jewelry, Linens. Entire hsehold. or single objects. SHERIDAN ART GALLERIES, INC. 4818 Sheridan-rd. Longbeach 7671.

MOST $ $ $ for Your Home Furnishings. Rugs, Pianos, etc. See SHAMROCK first. SOUTH..........MID. 1942 NORTH.........EDG. 6900 WEST...........MER. 8313.

CALL KEDZIE 1300 Good cash prices for used furniture, rugs, sew. machines, grand or midget pianos, etc.

WE BUY REFRIGERATORS Any condition. SPOT CASH, $5 to $25. CALL US TODAY. SOU. 8283.

HOUSEHOLD FURNISHINGS OF QUALITY wanted immediately for cash or on consignment. Williams, Barker & Severn, 229 S. Wabash. Harrison 3777. Estab. 1879.

CALL LAWNDALE 4300. We pay highest cash prices for furniture, rugs, stoves, etc. Eves., Sacramento 0581.

CALL LAWNDALE 0409 for highest prices in used furniture, rugs, stoves, sew. machines, midget pianos, etc.

WE NEED URGENTLY! Your furniture, rugs and appliances. TOP PRICES. CALL STEWART 9580.

COMPLETE FURNISHINGS FOR 1½ RM. APT.—AVAIL. APRIL 15. INCL. 18 ITEMS USED ONLY 4 MOS. CALL FAIRFAX 4962.

SUNNYSIDE 6000—DELAWARE 1622—Need used furniture, Oriental and domestic rugs, etc., at once. Will pay your price.

HAYMARKET 6198—HIGHEST CASH prices paid—furniture—rugs—stoves—sewing machines. ADA. 1432 W. Madison.

WILL pay highest cash prices, call anywhere for all kinds used furn. Dorchester 8202.

KEDZIE, 3008—Call before you sell your furniture and rugs. BEST PRICES.

LONGBEACH 4711—Need furn., rugs, pianos, bric-a-brac, sewing mach. Pay Your Price.

PARTY NEEDS ORIENTALS, FINE FURNITURE, BRIC-A-BRAC, ETC. LON. 7218.

CALL MIDWAY 2818 before you sell furn., rugs, bric-a-brac.

WILL pay highest prices for used rugs and carpets. Call anywhere, Albany 0171.

NEVADA, 8787—We pay your price. Need furniture, rugs at once. Eves. Roc. 8421.

USED AUTOMOBILES FOR SALE.

Buy Right Now
OUR PRICES HAVE NOT ADVANCED.
Low Finance Rates
250—Cars—250
To Select From

'41 PONTIAC torpedo 6 p. sed.; r., h..$795
'41 PLYM. 6-pass. sedan; rad., htr.... 595
'41 DE SOTO custom 6 pass. sedan.... 795
'41 CHEV. 6 pass. sedan; rad., htr.... 595
'41 CHRYSLER Royal fl. dr. 6 p. sedan 795
'40 CHEV. 6 pass. trk. sedan; r., h.... 475
'40 OLDS 6 pass. trunk sedan; r., h.. 545
'40 BUICK sedan; rad., htr., w. w.... 545
'40 PLYM. 6 pass. sed.; rad., htr.... 465
'40 DODGE 6 pass. de luxe sedan...... 485
'40 STUDE. Champ. de l. business cpe. 395
'40 NASH Ambassador 6 p. de l. sed.. 525
'39 DODGE 4 dr. sed.; very clean...... 385
'39 BUICK Spe. 5 pass. sedan; heater.. 425
'39 PLYM. 5 pass. trk. sed.; rad., htr. 375
'39 PONTIAC 6 cyl. 5 p. sed.; rd. htr. 385
'39 CHEV. 5 pass. Master sed.; cheap 375
'39 FORD model 85 5 pass. sedan..... 275
'38 BUICK Special sedan; rad., htr.... 275
'38 DE SOTO de luxe business coupe. 245
'38 CHEV. 5 pass. Master sed.; htr.... 265
'38 PACKARD 5 p. trk. sed.; r. h..... 225
'38 PLYMOUTH 5 pass. sedan.......... 195
'38 HUDSON 6 cyl. 5 pass. trk. sed... 195

'37 Olds sed...$195	'37 De Soto sed... 175
'37 Buick sed.. 195	'37 Dodge sed.... 195
'37 Chev. sed.. 195	'37 Plym. sed.... 195
'37 Pontiac sed.. 195	'37 Plym. coupe.. 175
'37 Chev. Sp. c. 200	'37 Ford sedan.. 175
'37 Chrysler sd. 145	'37 Hudson sedan 145
'37 L. Zeph. sd. 145	'36 Plym. coupe. 145
'37 Packard sd. 195	'36 Plym. sedan.. 145
'36 Pontiac sed. 145	'36 Dodge coupe. 145
'36 Chev. sed.. 145	'36 Stude. sedan. 165
'36 Dodge sed.. 145	'35 Ford sedan.. 95
'36 Buick cl.cp. 145	'35 Pontiac sed.. 85
'36 Buick sed.. 145	35 Olds sedan.... 85
'36 Olds sed.. 145	'35 Chev. sedan. 75
'36 Ford sedan. 145	'35 Dodge sedan. 75
'36 Packard sd. 145	'35 Plym. sedan.. 75
'34 DeSoto airf. 95	'34 Chev. sedan.. 60

MOST CARS HAVE LIKE-NEW TIRES.
IMMEDIATE DELIVERY
3315 N. Cicero
Always Open Mul. 5800

38 Buick Special Tudor
Radio, heater, special w. w. tires. Original black finish. Seat covers. $375.
PACKARD-EVANSTON
Other makes and models to choose from.
1735 E. Railroad Hol. 2120
OPEN EVENINGS EXCEPT SATURDAY.

BUICK '41, $795
De luxe 5 pass. touring sedan; pushbutton radio, heater, defrosters, white wall tires, blast horns, flexible steering wheel; like brand new. We have it for only $795. EASY TERMS. WE TRADE. OPEN SUN.
3939 WASHINGTON

Buick '39-61 4 Dr. Trk. Sed.
NOW—$499
"106 below blue book." Radio, heater. SOUTH SHORE BUICK, INC., 7320 Stony Island. Open Sun. Mid. 6400.

1939 Buick 4 dr. sedan...$395
1937 Buick Club coupe... 195
All Have Radios and Heaters.
2246 S. MICHIGAN

Buick '40 Limited, $725
5 pass. sedan; rad., htr.; cost over $2,000. Terms or trade. Heated showrooms. 150 OTHERS. ALL MAKES AND MODELS. AUTO LIQUIDATORS. 2550 N. CICERO.

BUICK—'40 5 pass. coupe; model 40-56 super; 2 tone gray; very low mileage; 5 w. w. tires perfect; radio; fine cond. thruout; private party; reasonable. Phone Delaware 5460, except Sunday.

Buick '40 Super Coupe, $550
5 pass. torpedo; needs little work.
Bird-Sykes, 2235 S. Michigan

BUICK—'41 super 4 dr. de luxe sedan; used only 90 days; radio, heater, w. w. tires; like brand new. Will sacrifice or trade cheaper car. Dealer. Lawndale 9664.

'40 Buick Sup. Club Cp., $685
Radio, heater. Spot light. Like new thruout. 2247 S. MICHIGAN.

BUICK 1940-61..................$845
Century sed., htr., rad.
EMIL DENEMARK, 3860 OGDEN-AV.

BUICK—1940 7 PASS. SEDAN.
Low mileage; like new; barg. Open eves. JAMES LEVY BUICK, 2257 S. Michigan.

BUICK—1942 sedanette; 5 w. w. tires like new; drafted; will sell to holder of OPA order or dealer. Fairfax 8920.

BUICK—Late '38 de l. coach; trunk, radio, htr.; A-1; must sell. $325. Hem. 2767.

BUICK—1941 conv. torpedo club coupe; fully equip.; extra low mil. Village 7823.

BUICK—'41 sed. rdmstr.; must be seen to be apprec.; $850. 6208 Cottage Grove-av.

BUICK—'39 Special 5 pass. sed.; 5 like new tires. $495. 5351 S. Ashland. Open Sun.

BUICK—'40 sed., super; must be seen to be apprec.; $625. 6208 Cottage Grove-av.

BUICK—'39 conv. sed. rdmstr.; must be seen to be apprec.; $400. 6208 Cottage Grove.

BUICK—1941 club coupe, rad., htr....$975 Bernard Bros., 1033 Chicago-av., Evanston.

BUICK—'41 spec. 4 dr. sed.; exc. cond.; low mileage. Mans. 1442. Ext. 205.

BUICK—1940 roadmaster sedan; $750; like new; fully equip. 5 w. w. tires. See. 6340.

BUICK—'29 special 2 dr. sed.; htr. defrosters. For balance due. Private. Albany 6986.

BUICK—1941 sedanette; htr., defrosters; gd. tires; low mi.; reas. Longbeach 6680.

BUICK—1939 special 5 pass. coupe; rad., htr.; good cond.; $445; enlisted. Bri. 3252.

BUICK—'39 4 dr. spec. sed.; rad., htr., $495. Gerwit-Nelson Buick, 8447 S. Ashland.

BUICK—'41 spec. sed.; rad., htr., etc. $1,045 Logan Square Buick, 2468 Milwaukee.

BUICK—1941 4 dr. sedan; low mileage; radio, heater. Estabrook 3085.

Cadillacs Best at Felz
$1,475.
'41 SEDANETTE DE L. RADIO. HEAT. ALSO [7] 61 AND 62 SEDS., 5 PASS. CPE. Tremendous savings to real buyer.
'40 Torp. sedan and 60 spec. Low as..$970
'39 60 spec. and 7 pass. Low as.... 775
F-E-L-Z. 1132 DIVERSEY-BLVD.
EST. 21 YEARS. OPEN EVES. AND SUN.

Cadillac '38 con. cp., $495
8 cylinder. Side mounts, white wall tires, radio, heater, red leather upholstery. Excel. mechanical condition; good tires. Bargain. TMS. TRADES.
2317 S. MICHIGAN

Cadillac Sedan—1941 Model
Hydramatic shift; excellent condition; excellent tires. Low mileage. 9 W. Kinzie.

CADILLAC—Beautiful late '37-65 sedan, 4 dr., hardly driven, will pass for new. For a discriminating buyer only. Humboldt 0998, between 10:30-3:30 or 7:30-9:30.

CADILLAC—1941 model 62 4 door de luxe sedan; fleetwood interior; radio, heater, white wall tires, etc. 2247 S. Michigan.

CADILLAC—'36 sed.; like new cond.; rad., htr.; sac., $125. 801 S. Western. See. 4381.

CADILLAC—'35 small 8 sed.; radio, htr.; 6 w. w. 8 ply; low mi.; $175. Mans. 7567.

CHEV.—'38 5 pass. de l. sed.; 5 like new tires. $295. 5351 S. Ashland. Open Sunday.

CHEV.—'38 coupe; gd. tires, htr., gd. cond.; priv. Tingley. But. 9414, bet. 5-7 p. m.

CHEV.—1940 sed.; perfect condition.....$525 CHEV. DLR., CHGO.-AV. AT AUSTIN-BL.

CHEV.—'37 conv. coupe; w. w. tires; $250; priv. party. Buc. 7142. Lohmiller.

CHEV.—'41 spec. de l. 5 pass. coupe; w. w. tires, htr., radio; like new. Info. Hay. 3643.

CHEV.—'36 master 4 dr. sed.; gd. tires; motor rec., overhl.; $155. Merrimac 7206.

CHEV.—'41 club coupe; low mile.; exc. cond. South Shore 5522. 2500 E. 79th-st.

CHEV.—'36 sed., trk., htr., gd. cond. Gd. tires. Forced to sell. 2814 N. Western.-av.

CHEVROLET—1932 4 DOOR SEDAN, $50. AUSTIN 5425.

CHEVROLET—'40 Master sedan; radio and heater; $535. 3956 W. Grand.

CHEVROLET—'41 master de luxe 5 pass. cpe. Extra equip. Drafted. Cash. Bri. 6706.

CHEVROLET—1937 2 dr. trunk sedan, $275. LOEBER PONTIAC, 1111 N. CLARK-ST.

CHEV.—'34 de l. 4 dr. sd.; runs gd. Barg.$95 CLARK MAPLE CHEV., 1038 N. Clark.

CHEVROLET—'36 4 dr. sed. Rad., htr.; $175. DODGE-PLYM. DLR., 661 N. LA SALLE.

CHEV.—'39 de l. 2 dr. sed.; perf. shape and rubber. Drafted. Quick sale. Sheld. 2666.

CHEV.—'37 2 dr. sed.; A-1 condition; good 6 ply tires; htr.; $225. Stewart 7674.

CHEV.—'41 STATION WAGON, RAD., HTR. BRAUD MOTORS, 6647 S. WESTERN.

CHEVROLET—'40 sedan. Very good car..$545 McMANUS CHEV., 6640 S. WESTERN.

CHEVROLET—'35 mstr. 2 dr. sed.; rad., htr.; good tires; excel. cond.; $175. Village 3471.

USED AUTOMOBILES FOR SALE.

STUDEBAKER
IT'S A SECRET
between you and Studebaker

Whether you pay cash or buy on time it's a secret between us. We handle all our own time payment deals—no outside finance company — no embarrassing questions from strangers.

'37 BUICK COUPE $245
'37 LA SALLE COUPE ....
'36 NASH SEDAN ....
'40 DODGE COUPE ....
'39 DODGE SEDAN ....
'37 BUICK COUPE ....
'39 MERCURY SEDAN ....
'41 DODGE SED., fluid drive, radio, htr.
'41 BUICK CONVERTIBLE CPE., rad., htr.
'41 BUICK CONVERT. CPE., side mts., rad.
'41 CHRYSLER SEDANETTE, radio, htr.
'40 LA SALLE SEDAN, radio, heater.
'37 STUDEBAKER COUPE 295
'37 GRAHAM 6 SED., rad., htr. 175
'37 LA SALLE SEDAN, rad., htr. ....
'40 PACKARD 6 OPERA CPE., rad. ....
'37 OLDSMOBILE SEDAN 295
'37 FORD SEDAN 195
'37 DE SOTO CONVERTIBLE CPE.... 375
'38 HUDSON OPERA COUPE 295
'40 PONTIAC SEDAN, beauty, heater.
'40 CHEVROLET SEDAN 595
'39 CHEVROLET COUPE ....
'39 PONTIAC SEDAN 575
'41 MERCURY CONVERT. CPE., rad., htr.
'41 PLYMOUTH SEDAN, radio, heater.
'41 OLDSMOBILE SEDAN, radio, heater.
'41 CHEVROLET SEDAN, radio, heater.
'40 BUICK SEDAN, radio, heater.
'37 PLYMOUTH SEDAN 295
'41 FORD SEDAN, radio, heater.
'39 FORD SEDAN 395
'41 CADILLAC OPERA CPE., rad., heater.
'37 PONTIAC SEDAN 245
'38 PLYMOUTH SEDAN 295
'37 TERRAPLANE SEDAN 175

'35 Buick sedan..$95	'36 Ford sedan.... 95
'34 Stude. sed.... 45	'34 Plym. sed..... 45
'35 Plym'th sed. 65	'36 Pont. sed..... 195
'35 Ford coupe.. 65	'36 Pack. cpe..... 195

STUDEBAKER
USED CAR DEPT. STORE.
26TH and MICHIGAN
CALumet 6492. Open Eves., Sunday.

A GOOD USED CAR
WILL BE PRECIOUS
BUY TODAY FOR FUTURE DRIVING.
'41 CHEVROLET special de luxe sed., htr.
'41 PLYMOUTH 5 pass. sedan; heater.
'41 DODGE 5 pass. brougham; heater.
'41 FORD de luxe 4 door; radio, heater.
'40 PLYM. de luxe 4 door; radio, heater.
'41 MERCURY 4 door sed.; radio, heater.
'41 PONTIAC "6" cust. Torp. sed.; radio.
100 OTHERS—ALL MAKES AND MODELS.
GLENN E. HOLMES, INC.
30 W. LAKE-ST. FREE PARKING.

REAL BARGAINS
GUARANTEED CARS. GOOD TIRES.

'40 Buick sed..$695	'38 Buick sed....$395
'40 Dodge sed.. 595	'38 Packard sed.. 395
'39 Olds. sedan. 475	'37 Pontiac sed.. 295
'39 Plym. sedan 395	'37 Willys sedan. 175

TERMS OR TRADE.
3940 W. GRAND-AV.

'40 CHEVROLET '40
Latest master 5 pass. touring sedan; built-in trunk, heater, etc. Like new tires. Sacrifice for only $545. Terms, trade. DODGE—BENDER-RIEGER, INC.—PLYM.
933 WASHINGTON-BL.

Chev. '40 Club Coupe, $535
Popular 5 pass. club coupe; good tires; original finish; best mechanical condition; fully equipped. Rare value..........$535 OVER 100 OTHER CHEVROLETS AND MORE THAN 200 OTHER MAKES AT LOWEST PRICES IN THE CITY. CLARK MAPLE CHEV., 1038 N. Clark.

CHEVROLETS LIQUIDATION SALE

'38 coupes $250	'38 sedans $285
'39 coupes $315	'39 sedans $350

C. Zepp—Authorized Ford Dlr.
2950 LAWRENCE-AV. JUN. 8310.

Chevrolet '35 4 Dr. Sed., $145
Lge. trk.; perf. jet black finish; spotless intr.; good tires; best mech. cond.; rare val.; $145. Also '35 Chev. cpe., late series, like new; $145. 73 more Chevs. and 207 other makes at lowest prices. Op. eves.-Sun. CLARK-MAPLE CHEV., 940 MILWAUKEE.

Chev. '39 Trunk Sed., $395
Vacuum gear shift, large heater. Perf. tires; complete equip. Real barg., $395. Over 280 others. Open eves., Sunday. CLARK-MAPLE CHEV., 1038 N. Clark.

Chevrolet '40 De L. Sed., $495
RADIO, HEATER, DEFROSTERS, ETC.
Chevrolet, 24th and Michigan

CHEVROLET—'40 master de luxe coupe; a real buyers chance; full price only $485; terms; four almost brand new tires. Nickey Chevrolet, 4120 Irving Park.

'36 CHEV. SED., $95
RADIO, HEATER. NEEDS WORK.
3939 N. WESTERN.

CHEVROLET—'38 master de luxe 4 door sedan; very good radio, heater; $345. Selp Chev. Sales, 3628 Commercial. Reg. 1400.

CHEV.—'41 4 dr. spec. de luxe sedan; like new; radio, heater, defroster; 5 perf. tires; low mi.; drafted. Rav. 0692.

CHEV.—'36 DE L. TRUNK SED........$185 Knee action, good tires, best appearance. CLARK MAPLE CHEV., 1038 N. Clark.

CHEVROLET—'40 master de luxe 2 door sedan; radio, heater. $485. Private. 8426 S. 77th-court, Oaklawn, Ill.

CHEVROLET—1940 spec. de l. sed. Forced to sell.; pri. party. 557 Roosevelt-road.

CHEV.—1941 de l. town sed. $625. Chevrolet Dlr., 206 N. York-st. Elmhurst 1663.

CHEV.—'38 tudor; must be seen to be appreciated; $250. 6208 Cottage Grove-av.

CHRYS. '41, $795
De luxe "6" 5 pass. sedan; FLUID DRIVE, radio, heater, and defrosters; 5 LIKE NEW TIRES will pass for brand new. Sac. $795. EASY TERMS. WE TRADE. OPEN SUN.
3939 WASHINGTON

Chrysler '41 Conv. N. Y. Cpe.
5 pass. Highlander; radio, heater, white wall tires; like new. 2247 S. MICHIGAN.

CHRYSLER—'39 Royal club coupe; radio, heater, good w. w. tires; priced for quick sale. Avenue 4094, mornings.

CHRYSLER—1941 N. Y. sed.; low mi.; pri. pty.; sac. for $1,195. Isenhour, Lon. 0800.

CHRYSLER—'38 SEDAN...................$375 Cook County Dist., 1340 W. 63d-st.

CHRYSLER—1939 ROYAL 6 SEDAN..$395 1019 DAVIS-ST., EVANSTON.

CHRYSLER—1937 7 PASS. SEDAN....$195 1019 DAVIS-ST., EVANSTON.

CHRYSLER—'41 SEDAN, $875. CHICAGO MOTORS, 8106-18 S. Halsted.

CHRYSLER—'38 6 4 dr.; exc. cond.; extras; terms; trade; $245. 2347 W. North-av.

De Soto '39 Sed., $465
4 dr. de luxe, overdrive, push button rad., htr., defroster. Good tires. A real buy.
Burke, 6455 S. Western

DE SOTO—'37 2 door trunk sedan; radio, htr. 5 good tires; private; $260. See Ray at 10112 S. Western.

DE SOTO—1940 sedan; radio, heater, $575. Bernard Bros., 1033 Chicago-av., Evanston.

DE SOTO—1936; orig. owner; recond. motor; radio, htr.; good tires. Reas. Rock. 7168.

DE SOTO—'40 2-dr. cust. sed.; fully equip.; perf. tires; $650. 875 N. State. Sup. 8609.

DODGE—'38 de l. 7 pass. sed.; motor, finish and 6 ply w. w. tires like new. $400. Orig. owner. 730 S. Oak Pk.-av. Vil. 7526.

DODGE—'41 luxury liner sed.; fluid dr.; rad., htr., very gd. tires; must sell at once. See gar. mgr., 3270 Lake Shore-dr. Lak. 3260.

DODGE—'36 sed.; must be seen to be appreciated; $95. 6208 Cottage Grove-av.

DODGE—Late '37 de l. 4 dr. sed.; trk., htr.; perf. trs. & con.; must sell. $225. Rep. 9680.

DODGE—'37 4 dr. trunk sed.; rad., htr.; perf. tires; private; $195. 6037 N. Lincoln.

DODGE—'37 4 dr. de luxe sedan; good tires; priv. Roberts. 1554 Juneway. Rol. 1049.

DODGE—'37 4 door sedan; rad., htr.; $175. Dodge Dealer. 5719 Broadway.

DODGE—1937 CONVT. CPE..............$395 1019 DAVIS-ST., EVANSTON.

DODGE—'41 club cp.; fluid dr., rad., htr., defr. Low mi. Priv. $980. Long. 6900. Apt. 611.

FORD—'41 club convertible coupe; radio, heater; excellent tires; extra tubes. Bargain. University 4087, Evanston.

FORD—1941 convertible coupe; radio, htr., w. w.'s, spotlight, extras. 1004 S. Mason.

FORD—'40 tudor de luxe; all extra equip.; A-1; low mil.; priv. party. Briargate 4659.

FORD—'39 sed.; must be seen to be appreciated; $395. 6208 Cottage Grove-av.

FORD—'36 coupe, rad., htr., perf. cond. Will sacr. to sell imm. 2814 N. Western-av.

FORD—1937 conv. coupe; good tires; reconditioned motor. Sacrif. 6048 S. Francisco.

FORD—1941 coupe. Htr. Gd. cond. Gd. tires. Will sac. Only $595. 5827 W. Lake-st.

FORD—Late 1940 Tudor de l.; r., h.; low mil.; exc. tires; priv. pty.; $600. Lak. 8932.

FORD—'41 5 pass. sed.; rad., gd. tires. Will sac. Van. 1172. Marty Eritt. aft. 10 a. m.

FORD—'39 de luxe tudor. Htr., gd. cond. Any reasonable offer accepted. 2814 N. Western.

FORD—'37 60 2 door coach; heater, 5 good tires. Private party. Pensacola 3845.

FORD—'38 tudor sedan, htr., fog lights, $250. Private. Evergreen Park 8129.

FORD—'41 de luxe tudor; Stewart-Warner htr. and defrost; low mi.; $650. Aus. 2896.

FORD—'35 sedan; a dandy; sacrifice $85. Fine-Thomas, 4140 Irving Park.

USED AUTOMOBILES FOR SALE.

WE'VE GOT the Biggest Bargains IN TOWN
BECAUSE
WE'RE ON STATE-STREET
BECAUSE: [1] We're out of the high rent district.
BECAUSE: [2] We don't need fancy trimmin's or high pressure salesmen.
BECAUSE: [3] You don't pay for marble floors or silk curtains.

WE WHOLESALE

'41 Chev. Sed..$595	'39 Ford Sed....$315
'41 Stude. Sed.. 555	'38 Olds. Sed.... 275
'41 Pont. Sed.. 695	'38 Chev. Sed.... 245
'40 Dodge Sed.. 445	'38 Dodge Sed.... 245
'40 Buick Sed.. 495	'38 Plym. Sed.... 235
'40 Chev. Sed.. 465	'37 Packard Sed. 195
'40 Plym. Sed.. 425	'37 Linc.-Zeph. S. 195
'39 Plym. Cpe.. 355	'37 Ford Sed.... 145
'39 Olds. Sedan 395	'37 Ford Conv. S. ???
'39 Chev. Sed.. 355	'36 Chev. Sed.... 165

ALL GOOD TIRES

'35 Ford Sed..$ 95	'35 Plym. Sed....$ 65
'35 Chev. Sed.. 65	'34 Ford Sed..... 59
'35 Hudson Sd. 85	'34 Plym. Sed.... 59

CONVERTIBLES
MAKE ANY REASONABLE OFFER.

'41 Plym. 5 pass.???	'41 Buick super...???
'41 Pont. 5 pass.???	'41 Ford 5 pass...???
'40 Ford 5 pass.???	'37 Chev. coupe...???
'39 Buick 5 pass.???	'37 La Salle cpe..???
'37 Ford Coupe.???	'37 Buick coupe...???

CITY, 1718 S. STATE
Open 9 p. m. every night, all day Sunday.

R-U-B-Y
"America's Largest Chevrolet Dealer."
HAS THE CARS
'35 OLDS. 2 dr. touring..................$125
'36 OLDS. 4 dr. touring.................. 195
'34 CHEV. coupe 75
'35 FORD sedan 95
'35 DODGE 4 dr. touring.................. 120
'36 BUICK 4 dr. touring.................. 195
'36 PONTIAC 2 dr. touring.................. 225
'37 CHEV. de l. town sed.................. 225
'37 LAFAYETTE coupe 275
'37 STUDEBAKER coupe 275
'36 TERRAPLANE sedan 195
'37 FORD coupe 195
'38 PLYMOUTH coupe 295
'37 LINCOLN-ZEPHYR sedan 395
'39 PLYMOUTH coupe 395
'36 PLYM. 4 dr. touring.................. 225
RUBY CHEVROLET
7158 STONY ISLAND

CONVERTIBLES
'41 Chev. conv. club cpe.; r., h., w. w. [2].
'40 Pontiac conv. club cpe.; htr., w. w.
'39 Buick conv. sedan; radio, htr., w. w.
'37 Dodge conv. coupe; radio, heater.
FRANK LYNCH BUICK
5330 IRVING PARK-ROAD

Fords Lavery Specials
1936-1937-1938.
COUPES, TUDORS, FORDORS.
RADIOS AND HEATERS.
109 other cars displayed inside; $95 up.
J. A. LAVERY MOTOR CO.
6127 COTTAGE GR. Open eves. Mid. 5300.

'41 FORD CONV., $845
Club coupe. Special 2 tone paint. Radio, htr., fog lights, wh. w. tires, like new. Many other extras. Priced for quick sale. 3939 N. WESTERN.

FORD '41 DE LUXE SEDAN
Will please most exacting buyer. Barg. STUDEBAKER Branch, 3000 LAWRENCE.

FORD—1941 tudor de luxe; 7 tires, 4 like new; Motorola push button rad.; Stewart-Warner htr. and defroster; fans, seat cov., helper springs. $650. Priv. Rog. Pk. 5067.

FORD—'41 conv. coupe; radio, htr., w. w. tires, black top, red leather, low mileage. See this one. Also '38 conv. club coupe. Wright, 1101 N. Clark-st.

'37 FORD SED., $100
RADIO, HEATER. NEEDS FENDER WK. 3939 N. WESTERN.

FORD '38 TRUNK SED., $285
Htr., perf. tires, best cond., real value. CHEVROLET DEALER, 940 MILWAUKEE.

Fords—1941s All Models
See us for low prices and good cars. Rangecroft-Flotow, 4922 Broadway.

FORDS—'41 bus. coupe; de luxe models; gd. tires; mech. A-1; two to pick from. Barg. $495. 50 others must go at these low prices. Wright, 1101 N. Clark.

FORD—'41 sup. de luxe club cpe.; rad., htr., seat covers, w. w.; very low mil. Drafted. $725. Belmont Garage, Lak. 0800.

FORD—1940 de luxe 2 dr. sed.; S. W. htr., Zenith rad., seat cov., exc. tires, clean; kept in pub. gar.; $515. Hay. 8808, aft. 12.

FORD—'41 5 passenger convertible coupe; low mileage; radio, heater, defroster; practically new tires. Edgewater 1789.

FORD—1937 85 TUDOR; NEEDS WORK BUT NOT WRECKED..................$95 Southwest Chev., Inc., 9220 S. Ashland.

FORD—1935 SEDAN—Special..............$95 Also 30's to '41's at low prices. NELSEN-HIRSCHBERG, 5133 Irving Park.

FORD 1940—4-door de luxe; radio, heater; practically new tires. Radcliffe 6191.

GRAHAM—'38 sedan; 4 like new tires, 600x17. Sell car or tires. 1747 North-av.

GRAHAM—1936 4 dr. sedan; radio; heater; good condition; $85. Arm. 8985.

HUDSON—1940 super del. sed.; air foam cushions; htr., defrost.; other acc.; tires like new. Draftee. 244 N. Mason. Aus. 6567.

'37 LA SALLE SEDAN
Very clean car; 5-ply General tires like new. Bargain at $345. STUDEBAKER BRANCH, 1836 RIDGE, EVANSTON.

LA SALLE—'40 52 club cpe. de l.; prac. new tires.; priv.; $785. Allied, Fra. 7100.

LINCOLNS CHEAP AT F-E-L-Z.
'41 sedan; rad. and heat..................$975
'40 5-pass. coupe; rad. and heat........ 775
'39 sedan; radio, heater.................. 550
F-E-L-Z—1132 DIVERSEY-BLVD.
EST. 21 YEARS. OPEN EVES. and SUN.

Lincoln Zephyr, '40, $875
4 dr. sedan; Columbia axle; prac. new white wall tires, radio, heater, seat covers. Many extras. 640 Madison-st., Oak Park.

LINCOLN-ZEPHYR—1941 5 pass. coupe; low mileage; rad., htr., over dr., perf. cond.; exc. tires. Call Lak. 9489 after 6 p. m.

LINCOLN-ZEPHYR—'39 6 pass. sedan; gd. tires; car in A-1 cond.; price $850. See Snase, 7720 Stony Island-av.

LINC.-Zeph.—'39 4 dr. sd.; low mil.; rad., htr. $565. 1111 Chgo.-av., Evanston. Gre. 5000.

'40 MERCURY CONV. CLUB
Radio, heater, automatic top; like new. OPEN ALL DAY SUNDAY AND EVES. MIDWEST AUTO. 2316 S. MICHIGAN.

MERCURY—1941 4 door sedan; radio, heater, w. w. tires; private; trade-terms; $875. 5330 Ellis. Radcliffe 2786.

MERCURY—'41 6 p. club cpe.; rad., htr., w. w. tires; next to new; $965. 6200 W. Ogden-av.

MERCURY—1940 sed. Very good cond. Forced to sell. Will sac. $550. 5827 W. Lake.

'41 NASH 5 PASS. SEDAN
6 cyl., 600 series. Weather eye radio. Will pass for new. Barg. Tms., trades. OPEN ALL DAY SUNDAY AND EVES. MIDWEST AUTO. 2340 S. MICHIGAN.

NASH—'37 trk. Fordor Sed.; overdrive..$235 Also '37 Nash-Lafayette coach; r., h...245 STALLWORTH, 7400 STONY ISLAND.

NASH—'39 Amb. 4 dr. sed.; rad., htr.; A-1 tires; overdrive; sacrifice. Rad. 3249.

NASH—1940 sedan; low mileage; exc. tires; rad., htr.; $450; priv. pty. Belmont 8706.

OLDSMOBILE—'41 5 passenger sedan; low mileage; 5 good tires; privately owned; any reasonable offer accepted; cash, terms. Longbeach 0895, between 10 a. m.-2 p. m.

OLDS., '39 SEDAN, $495
4 dr. black; a beauty; all eqpt. 1647 S. Pulaski-rd. Crawford 1647.

OLDS—1941 convertible coupe; hydramatic drive; like new; $1,095. 125 E. 155th-st., Harvey, Ill. Riverdale 1446.

OLDS—'38 "6" 5 PASS. SEDAN. Radio, heater. 5 like new tires; orig. blk. finish; $395. 5351 S. Ashland. Op. Sun.

OLDS.—1941 2 door sedan; white walls; radio, heater; seat covers; low mileage. Geo. Rubin, 5040 N. Kenmore. Rav. 5742.

OLDS.—'41 "8" torpedo body; 2 door sedan; rad., heater; like new w. w. tires; brand new condition; reas. Central 3704.

OLDS 6—'41; gray club coupe; rad., htr.; w. w. tires; priv.; sacrifice. Long. 8768.

OLDS—'41 8 club sedanette; 2 tone gray; $835. Columbus 5959 after 6 p. m.

OLDSMOBILE—1941 sed.; radio, htr., $875. Bernard Bros., 1033 Chicago-av., Evanston.

OLDS.—1936 coupe..............................$165 Montgomery Motor Sales, 2300 W. Madison.

PACKARD 1941 CLIPPER
4 door sedan; radio, etc.; used only 60 days. Very low mileage. 2247 S. Michigan.

PACKARD—1941 7-passenger touring sedan. Write 1709 E. Blackford-ave., Evansville, Indiana.

PACKARD — 1941 CONVERTIBLE SEDAN. HARDLY RUN 5 MOS. $1,000 BELOW ORIG. COST. GRACELAND 2810.

PACKARD—1938 120 4 dr. sedan; blue; heater; A1 cond.; new tires; reas. Call Lin. 8350, Apt. 308, evenings.

PACKARD—'40 6 cyl. 4 dr. touring sedan; tires like new; radio, htr.; perfect cond. Pr. $795. Private party. Ardmore 0585.

PACKARD—'38 120 sed., very gd. cond.; exc. w. w. tires; $365. Downers Gr. 1297R.

PACKARD—'40 6 cyl. 4 dr. sed.; low mil.; htr.; exc. tires. Cap. 4324, after 5 p. m.

PACKARD—1941 de luxe 6; special paint job; $895. Fashon Garage. Kenwood 2300.

PACKARD—'40 trk. sed.; small 6; new car cond.; steal. Warner Motor, 958 Diversey.

USED AUTOMOBILES FOR SALE.

M-U-R-P-H-Y
Dodge--Plymouth
1914—Dependability—1942
MOST CARS HAVE RADIOS, HEATERS.
'41 DODGE CUST. SED.; R., H.; BIG DISC.
'41 PLYM. DE L. 4 DR. SED.; BIG DISC.
'41 DODGE 6 PASS. COUPE; BIG DISC.
'39 DODGE DE LUXE 4 DR. SEDAN.$445
'40 PLYMOUTH DE LUXE 4 DR. SD. 495
'41 CHEVROLET SPEC. DE L. CPE. 695
'38 STUDE. COMMANDER SED...... 395
'39 PLYMOUTH DE L. 4 DR. SEDAN 445
'40 DODGE LUXURY LINER SEDAN 595
'40 PONTIAC 6 CYL. TRK. SEDAN.. 595
'38 CHEVROLET TRUNK SEDAN..... 325
'37 NASH LAF. 6. 4 DR. TRK. SED.. 195
'36 DODGE 4 DOOR SEDAN......... 145
'37 PONTIAC 4 DOOR SEDAN........ 250
'37 DODGE TRUNK SEDAN........... 250
'37 PLYMOUTH 4 DOOR SEDAN...... 195
'37 TERRAPLANE 6 CYL. SEDAN.... 245
'36 FORD 5 PASS. SEDAN.......... 165
100 OTHERS—$75 UP
2720 N. Cicero
Open Evenings and Sunday

GOOD USED CARS
all of which have
5 GOOD TIRES!

1939 PLYMOUTH sedan.....$395
1938 DODGE sedan........... 310
1937 DODGE sedan........... 295
1937 CHEVROLET sedan..... 285
1936 DODGE sedan........... 165
1935 DODGE sedan........... 135
1935 STUDEBAKER sedan.... 115
1935 OLDSMOBILE sedan..... 85
1933 FORD sedan............. 85
1934 PONTIAC sedan......... 65
Many other buys.
M. J. LANAHAN, INC.
28 years with DODGE.
2522 and 2542 S. Michigan

1940 CONVERTIBLE COUPE
wanted; will pay cash for Chrysler or what have you? Give complete description. Address O M 50, Tribune.

1940 PACKARDS
YOUR CHOICE OF 15.
All models, fully equipped and reconditioned. Priced from
$795 TO $925
PACKARD-CHICAGO,
24th and MICHIGAN. CAL. 7413.

PACKARD—'42 CLIPPER AND CONVERT. 6 CYL. 5 PASS. COUPE; UFED. Big saving to O. P. A. certificate holder. ALSO
'40—120 sedan; overdrive..................$695
'40—6 sedan; radio and heater............$595
'38—16 sedan; clean; perfect..............$365
F-E-L-Z. 1132 DIVERSEY-BLVD.
EST. 21 YEARS. OPEN EVES. & SUN.

'41 PACKARD, $845
Coupe with radio, htr.; low mi. Beauty. STUDEBAKER Branch, 6335 BROADWAY.

'36 PACK. CONV. SED., $295
4 door; radio, htr., A-1 cond. with 5 good tires. 3939 N. Western.

PACKARD—1940 custom built convertible phaeton sedan; body by Darwin; powered with 180 h. p. Packard motor; tires in A1 condition. Address S Y 298, Tribune.

PLYM. '40, $475
De luxe 5 passenger sedan; radio, heater, defrosters; loads of extras; like brand new; will sacrifice for only........$475 EASY TERMS. WE TRADE. OPEN SUN.
3939 WASHINGTON

PLYM. '39—$395
Latest de luxe 4 door touring sedan, Built-in trunk, heater, defrosters, etc. 5 good tires. Runs good. Terms, trade. DODGE—BENDER-RIEGER, INC.—PLYM.
933 WASHINGTON-BL.

Plym. '41 Spec. Sed., $695
SPECIAL DE LUXE model, original finish, dual equipment, with 2 tone upholstery, super heater, defrosters. Other extras.
Burke, 6455 S. Western

Plym. 1939 Sedan, $395
5 pass. trunk sedan; radio, heater. Terms or trade. Heated showrooms. 150 OTHERS. ALL MAKES AND MODELS. AUTO LIQUIDATORS. 2550 N. CICERO.

Plymouth Station Wagon
1941 super de luxe. Radio, heater, tires like new. Real barg. Terms, trade. Op. eves. WALTON, 2229 S. Michigan

'35 PLYMOUTH SED., $65
RADIO, HEATER. NOT BAD!
3939 N. WESTERN.

'40 PLY. SED., $475
A beau. car, in new car cond. Equipped with htr. and 5 gd. tires. 3939 N. Western.

PLYMOUTH—'40 2 dr. de luxe sedan; excel. cond.; low mileage; htr., radio, seat covers; 5 exc. tires. Draftee. $575 cash. Gra. 4565.

PLYM.—'40 4 door de luxe sedan; radio, heater; de luxe equip.; like new thruout; private. 4326 N. Kenneth. Mulberry 2684.

PLYMOUTH — 1942 custom town sedan; slightly used; must have OPA permit. An unusually good buy. Mansfield 7567.

PLYMOUTH—'41 CONV. COUPE. Rad., htr., w. w. tires; hardly driven; barg. DE SOTO DLR., 3520 ARCHER.

PLYMOUTH—'40 club coupe, like new; htr.; 5 gd. tires. Private party. Sheldrake 5021.

PLYM.—'40 cpe.; excel. cond.; gd. tires; $495. 3628 Commercial-av. Regent 1400.

PLYMOUTH—'36 5 Pass. sedan, $95. SUNNYSIDE AUTO CO., 4511 Lincoln-av.

PLYM.—'39 2 dr. sed.; heater, gd. cond.; priv. pty.; $350. 1412 Chase, Apt. B-1. Bri. 8908.

PLYMOUTH—'40 club cpe.; rad., htr., barg. Capitol Plymouth Dlr., 9429 S. Ashland.

PLYMOUTH—1939 sedan, heater.......$365 Bernard Bros., 1033 Chicago-av., Evanston.

PLYMOUTH—'40 de l. 4 dr. sed.; gd. tires; htr.; exc. cond.; priv. 3041 Madison, 3d.

PLYMOUTH—'41 4 pass. de luxe coupe; 5 tires, rad., htr. Like new. Lakeview 4829.

PLYMOUTH—'36 trunk sed.; priv. pty.; exc. cond.; gd. tires; rad., htr. Armitage 8098.

PLYMOUTH—'33 4 dr. sedan. Very clean. Must sell. $65. 2500 Washington-blvd.

PLYMOUTH—1937 sed., htr., trk.; perf. cond. Perf. tires. Will sac. 5827 W. Lake-st.

PLYMOUTH—1941 sedan; sell for unpaid balance, Whitehall 8088.

PLYMOUTH—1937 sedan; sell for unpaid balance. Delaware 0810.

PLYMOUTH—1941 spe. de l. coupe; radio, heater, good tires; $600. Vinc. 9074.

PLYMOUTH—1940 4 door de luxe sedan; like new. $495. 2810 W. Madison. Kedzie 3211.

PLYMOUTH—'36 de l. trunk sed.; spec..$136 PLYMOUTH DLR., 2524 Milwaukee-av.

P-O-N-T-I-A-C-S
LARGEST STOCK IN CHICAGO.
[31] 1941s LOW AS..........$795
[25] 1940s LOW AS..........$625
[19] 1939s LOW AS..........$465
[15] 1938s LOW AS..........$395
[18] 1937s LOW AS..........$265
[10] 1936s LOW AS..........$145
[6] 1935s LOW AS..........$95
FITZPATRICK—PONTIAC DEALER.
7727 S. ASHLAND. ALWAYS OPEN.

PONTIAC—'41 convertible 5 passenger coupe; taffy tan color; automatic top; low mileage. Excellent condition. Fully equipped. $875. Owner, Greenleaf 3437.

PONTIAC—'40 de luxe 4 door trunk sedan; 122 in. wheelbase; htr., defr., whitewall tires; priced to sell quick; $685 now; tms. Nickey Chevrolet, 4120 Irving Park.

PONTIAC—Late '41 8 cyl. sed.; beau. maroon; w. w. tires; low mil.; many extras; like new; $825. Priv. 3418 W. Adams. Ked. 1516.

PONTIAC—'41 de luxe sedan, coupe; radio, heater; owner drafted. Armitage 7455 until 3 p. m. Ambassador 9645 after 4 p. m.

PONTIAC—'41 streamliner torpedo sed.; low mil., rad., htr., seat cvrs., w. w.; exc. cond.; $835. Harazin, 4211 Fullerton-av.

PONTIAC—'40 5 pass. sed.; A-1 cond.; $595. LOEBER PONTIAC, 1111 N. CLARK-ST.

PONTIAC—'36 5 pass. sed.; rad., htr.; tires like new; sacr., $95. 2654 W. Madison-st.

PONTIAC—1938 6 sed.; radio, htr., $295. Bernard Bros., 1033 Chicago-av., Evanston.

PONTIAC—'36 4 dr. trunk sedan; radio, htr. Good cond. Sacr. Mansfield 7567.

PONTIAC—'39 4 dr. de luxe sed.; rad., htr., private party. $465. 5446 W. Giddings.

PONT.—'40 torpedo "8." Radio, heater. $795 South Chicago Buick, 8600 Commercial.

PONTIAC—1940 spt. coupe; de luxe equip.; radio, 5 tires. Hol. 2188 or Sta. 2801.

PONT.—'34 4 d. sd.; looks, runs gd. Barg. $75 CHEVROLET DEALER, 940 MILWAUKEE.

STUDEBAKER—'40 Champ. 4 dr. sed.; 5 excel. tires; rad., htr.; low mil.; perf. cond. Priv. party. Dearborn 9489-Lincoln 6450.

STUDE.—'39 Champ. coupe; must sacrifice; 6 good tires; low mile.; economical; heater, defrost., fog light; $425. Village 9388.

STUDE.—'37 sport cpe.; needs fender work; $115; also '31 Champ. sed.; $35. Mans. 7567.

USED AUTOMOBILES FOR SALE.

LOW COST Transportation
5 PRACTICALLY NEW TIRES ON ALL CARS. MOST HAVE RADIOS, HEATERS, DEFROSTERS.
'40 PLYMOUTH CPE......$495
'39 PONTIAC CONV. CP. SAC.
'39 BUICK SEDAN..........$445
'39 FORD DE LUXE SD. 395
'39 PLYMOUTH SEDAN 395
'39 CHEVROLET SED.... 395
'39 CHEVROLET CPE.... 395
'39 DODGE SEDAN......... 445
'39 STUDE. "6" SED...... 395
'38 BUICK SEDAN.......... 395
'38 PLYMOUTH SEDAN 295
'38 CHEVROLET CPE.... 285
'37 FORD SEDAN.......... 185
'36 FORD SEDAN.......... 145
200 OTHERS. ALL MAKES, MODELS. ALWAYS OPEN. EASY TERMS. WE HANDLE OWN FINANCE.
3939 WASHINGTON

Studebaker '39 Sed., $445
Very clean 2 dr. Gray. Fine tires. STUDEBAKER Branch, 7730 Stony Island.

STUDEBAKER—'41 Champ. cruis. sed.; like new; od.; low mil.; $695. 3030 N. Clark.

TERRA.—Late '37 de luxe coach; heater, def. A1; must sell, $175. Hemlock 2767.

TERRAPLANE—'36 4 dr. sd.; runs gd. $100. Jackson-Kedzie Motors, 3210 W. Jackson.

WILLYS—1940 4 dr. sedan; perf. cond.; radio, heater, 4 practically new tires; low miles. Reasonable. Drafted. Crawford 1831.

WILLYS—'40 sedan, 4 dr.; a beauty; radio, heater; reas. 1647 S. Pulaski-rd.

WILLYS—'31 sed.; prac. new tires; uph. like new; $130. Sat. after 1:30. 1342 Cornelia.

WILLYS—1938 4 dr. custom; rad., htr. $295 Maggio Nash Co., 1637 N. Cicero.

AUTOMOBILES WANTED.

WE NEED 200 CARS IMMEDIATELY. WE WILL PAY $50 TO $150 OVER BLUE BOOK VALUES; ALSO WE WILL PAY OFF BALANCE DUE FINANCE CO. AND GIVE YOU DIFFERENCE IN CASH IMMEDIATELY. NO RED TAPE! BRING YOUR TITLE AND SAVE TIME.
North-Town Auto Distr.
3815 North Cicero-av.
ALWAYS OPEN. MULBERRY 5800.

Cash for Your Car
HIGHEST PRICES PAID
Western Auto Ex.
6400 S. Western-av.
S. W. Cor. 64th & Western

WE PAY MORE
If you have a nice, clean late model car we will pay the most cash for it at once. We will pay off your present mortgage.
3939 WASHINGTON

WHITE & LUTZ NEED 200 CARS
PHONE OR BRING CAR, PAID FOR OR NOT, FOR BEST BONA FIDE OFFER IN TOWN. 814-16 DIVERSEY-PKWY. ALWAYS OPEN. GRACELAND 8623-8639.

"SMALL TOWN"
BUYER WANTS LATE MODEL CARS OF ALL KINDS. WILL PAY BETTER THAN MARKET PRICES FOR THEM.
2258 S. Michigan Vic. 0936

WILL PAY TOP DOLLARS
for late model used cars.
BRING TITLE—GET CASH.
CHAPPELL CHRYSLER PLYMOUTH.
6201 S. WESTERN

WANTED FOR CALIFORNIA BUYER. Late model cars; highest prices paid. ANY MAKE; ANY MODEL. YOUR CAR does not have to be PAID for to DEAL with US. ROGERS AUTO SALES. 2250 S. Michigan. Cal. 5720.

CASH IN A FLASH
for your car, any make, any model; highest prices paid, Lawder Bros., 6900 Vincennes-av., 1 block west of State.

CASH IN A FLASH!
for your car. Ford and Chevrolet. CROSSTOWN MOTOR CO. 4655 W. WASHINGTON.

Get Our Cash Offer
Sunnyside Auto Co.
4511 Lincoln Lon. 7692

500 Cars Wanted
ALL MAKES. ALL MODELS. We pay the highest prices in Chicago. 3821 N. Western. Juniper 6237-6309.

WE COME OUT. PAY MORE CASH. CARS 1933 TO 1938. BURTON MOTOR SALES. 1806 S. HALSTED. CANAL 7135.

CASH FOR YOUR CAR.
HIGHEST PRICES PAID
750 Milwaukee-av. HAYmarket 3896.

WESTERN BUYER PAYS HIGH PRICES ANY MODEL—AND CONDITION. WE COME OUT—PAY SPOT CASH. 801 S. WESTERN. SEELEY 4381.

WantFords-Chvs., '37-'38-'39
WILL PAY TOP DOLLAR.
HOEFFEL-GOY, INC., 1711 W. 95TH-ST.

USED CARS WANTED
TOP PRICES PAID.
LITSINGER'S. 925 W. JACKSON.

7 Passenger limousines and sedans; any make or year; tires must be in good condition. State lowest cash price. Address L X 445, Tribune.

WANT USED CARS—ANY MAKE. That's our business. CHICAGO'S LARGEST BUYER AND SELLER of used cars. BRAUD MOTORS, 6647 S. WESTERN-AV.

WANTED — OLD JUNKED OR WRECKED CARS OR TRUCKS. MARTIN'S, 2026 SOUTHPORT. DIV. 2772.

CHEVROLETS.
Want '37 to '40 Chev. from private party. Must be in good condition. Ave. 0342.

WANTED—'40 AND '41 CHEVROLETS, from private party. Will pay cash. MR. NIELSON. PENSACOLA 9009.

WANTED—Late '41 Olds., model '76, hydromatic, for cash by priv. pty. Must have low mileage. Longbeach 3242.

PRIVATE party wants coupe or convertible coupe and cash for delicatessen-grocery store. Address T L 433, Tribune.

HIGHEST prices paid for junked cars and trucks. Call Victory 7668.

BUICK '38 or '38 or '40 Chrysler 7 pass. limousine only. P. Glembock, 505 W. Madison.

NEED cars for cash—Any model; will call. 4925 Madison. Estebrook 0433.

CASH for used cars, with gd. tires, from pri. party. 5444 Broadway. Lon. 5875. Keller.

WANTED—'38-'40 Ford or Chevrolet; pay all cash; pri. party. Ambassador 0957.

TOP dollars for used cars, trucks; any cond. We call for them. Cra. 3664-7656.

HIGHEST CASH PRICES PAID for wrecked, junked cars, trucks. Armitage 3500.

CORD—Late conv. coupe; cash. Yards 1657 before 1 p. m. Sun. or after 8 p. m. All Sat.

INTERESTED in getting good used car—Good tires. University 3717. Mr. Stewart.

WOULD like to buy good '36 or '37 Ford or Chev. 3650 N. Western. Well. 6457.

GOOD used car from private party—Cash or take over notes. Bittersweet 3080.

AUTO REPAIRING, ACCESSORIES.

1 YEAR GUARANTEE
NOTHING TO PAY UNTIL MAY 15.
10 TO 18 MONTHS TO PAY
No carrying charge if paid within 90 days.
BELL AUTO REPAIR
2452 S. Michigan. Cal. 7022

DRIVE A 1942 CAR FREE
while your car is being repaired.
TAKE 18 MONTHS TO PAY
WRITTEN GUAR. NOTHING DOWN.
DAWES, 2809 S. MICHIGAN
All phones, Vic. 0909. Call any time.

'42 LIC. AND REPAIRS—ALL MAKES, TOP TO TIRES. 78 WEEKS TO PAY. FREE TOW. NO MONEY DN. FULL GUAR. 20 yrs.' exp. Open eves., Sun. Lak. V. 1907.
1928 IRVING PARK

REPAIRS—Budget plan; 18 months to pay. Eddie & Earl, 17 E. 24th-st. Vic. 4362.

ALL sized truck bodies. Also '37 Ford 1½ ton; lge. panel; gd. rubber. 1201 W. Lake.

TYPEWRITERS AND SUPPLIES.

SMITH, Royal, Reming. portables; rented, bought, repaired. 4470 Broadway. Ard. 0907.

MOTOR TRUCKS.

For Sale.
ENTIRE FLEET
Due to change of service: 1 Diamond T. 5 Internationals. All paneled jobs with good rubber. Motors in excellent condition. From $200. Clicquot Club Beverages. 4812 S. S. Louis-st. Lafayette 8950.

GOOD TRUCKS CHEAP.
'37 FORD ½ t. pickup stake; bargain.
'40 CHEV. ch. and cab. 2 speed axle.
'36 CHEV. sedan delivery; runs fine.
'39 CHEV. ¾ t. panel; like new.
'36 CHEV. 1½ t. panel; A1 condition.
MIDWAY CHEV., 6522 COTTAGE GROVE.

DODGE—'39 ½ TON PANEL.
FORD—'41 1½ T. STAKE; 134 IN. DEM.
FORD—'41 1½ T.; 134 C. AND C. DEMO.
CHEV.—'41 ½ TON SEDAN DELIVERY.
BRAUD, 6647 S. WESTERN-AV.

QUALITY PANELS—LOWEST PRICES. MORE THAN 50 TO CHOOSE FROM. MOST MAKES. ½-¾-1-1½ T. MODELS. CHEVROLET DEALER, 940 MILWAUKEE.

DODGE—1936 ¾ ton panel; ready for lettering. Very good tires..............$179 Also '37 Dodge ¾ ton. Excep. clean..$239 STALLWORTH, 7400 STONY ISLAND.

DODGE 1½ ton refrigerated body, $250; 1940 Chevrolet 1½ ton, van body, $750; private party. 2500 S. Pulaski-rd. Craw. 0691.

CHEV.—1940-158" chassis cab, 2 speed axle. Good tires. Only $495. 2814 N. Western.

FORD, Chev., Internl., etc.—All models. NELSEN-HIRSCHBERG, 5133 Irving Park.

'37 FORD dump—Reconditioned motor; perfect. $345. 3243 Ogden. Rockwell 0575.

1940 CHEVROLET—157 w. b.; perf. cond.; sacrifice. 3243 Ogden. Rockwell 0575.

100 TRUCKS—All makes and models. Reas. PERFECT Mtrs., 1230 S. Ashland. Can. 9767.

FORD—'41 C.O.E.; 2 spd. ax.; mtr., trs. perf.; lk. new; sac. 5126 S. Ashland. Rep. 6606.

75 TRUCKS, stakes, panels, pickups, dumps—'33 to '41s; terms. 2100 S. Western-av.

FORD—1937 C. and C., L. W. B.; perf. cond.; good tires. Sell or trade. 477 W. 29th-st.

1937 1-TON Reo—Panel body truck; $200; first class condition. Spaulding 7567.

Wanted.
Truck Owners—"Get Cash"
TOP DOLLAR PAID
FOR TRUCKS, ANY MODEL OR MAKE.
RUBY CHEVROLET
7158 STONY ISLAND. FAIRFAX 9600. PHONE OR WRITE. WE GO ANYWHERE.

TRAILERS—PASSENGER AND UTILITY.

For Sale.
SEE the new line of 1942 Indian trailers. Finest in America. Low as $489.50. Deliv. comp. Easy tms.; trade; 6% financing.
2209 S. MICHIGAN
CAL. 3611. OPEN EVENINGS TILL 9:30.

1940 ARROW; 21 ft.; spun glass insulated; like new electric oven; Duo-therm blower; floor completely covered. Expensive Bigelow rug. Unusual value. Must sell. K. Weller, Rainbow Trailer Park, 2772 E. 75th-st. Regent 9305.

1942 LIBERTY Schult—Streamlite; heated flrs.; used bargs.; small down pay., bal. like rent; big stock. We finance all sales. 7424 Stony Island. Dor. 5000. Eves.-Sun.

SCHULT-PLATT, Prairie Schooner. Covered Wagon. Terms, 7%. Hawkins, 107th-Indianapolis-bl., Roby Spdway., Routes 12-20-41.

NATIONALS—All models; with tires; terms; trade. Orr's, 2416 S. Michigan. Also in Joliet, 3 mi. S. on Chicago-st., Rte. 66-A.

HAVE 5 foreclosed trailers for sale—18'-26'. See me. 5001 Cottage. Bou. 3800. T. Meier.

1942 UNIVERSAL-SUPERIOR ROYCRAFT. 18 used buys. 9321 Cottage Gro. Rad. 0212.

CONTINENTAL—NEW MOON—VAGABOND. Used, $195 up. Huyck & Crist, 2426 S. Mich.

AMERICAN—New and used trailers. Terms. Trade. Kullas & Ketcham, 3839 S. Harlem.

Wanted.
WANTED—House trailers for cash. 1546 E. 74th-place. Dorchester 5004.

AUTO TIRES.

TIRE DEALERS.
Kindly write us at once in regard to quantity buy in tires. Give lot prices between 100 and 1,000 tires. Sizes 600x16—6.50x16—700x15.
HURST PONTIAC CO.,
401 N. Main-st.,
Edwardsville, Illinois.

GOOD used tires—All sizes; government prices. 1714 S. Halsted. Canal 3368.

GUARANTEED Vulcanizing at low prices. SERLIN TIRE CO., 1400 S. MICHIGAN.

USED tires and used tubes, all sizes, cheap. 1470 S. Michigan. Calumet 6040.

500 AT CEILING prices—Exp. vul. Lucky Serv. Sta., 9044 Vincennes-av. Ced. 9480.

MOTORCYCLES AND BICYCLES.

BARGAINS—Used bicycles, all sizes. 3447 Lawrence-av. Jun. 2078. Op. ev. 9, Sun. 8.

WANT—Late scooter or motorcycle; give pr. and details. Address L 354 Tribune.

'38 "45" HARLEY; '38 Ind. "4"; '39 Scooter; terms. We also buy. 5111 Ogden. Cic. 939.

1939 INDIAN 4—Exc. cond.; many extras. Between 9 a. m. and 3 p. m., 5529 Cullom.

1936 HARLEY Davidson ....$195 Bernard Bros., 1033 Chicago-av., Evanston.

JEWELRY, DIAMONDS, OLD GOLD, ETC.

$1,000,000
In Diamonds Wanted
CASH PAID IMMEDIATELY
AMERICA'S LARGEST BUYERS.
WE PAY HIGHEST PRICES
FOR GUARANTEED SAFETY BRING YOUR DIAMONDS TO US.
WE ALSO BUY OLD GOLD AND PAWN TICKETS.
Member Chicago Association of Commerce.
AMERICAN DIAMOND SYNDICATE
37 South Wabash Ave.
CORNER MONROE. 3D FLOOR.

CASH FOR DIAMONDS
DUE TO OUR TREMENDOUS SALES OUTLET, WE NEED DIAMONDS AND WILL PAY HIGHEST PRICES FOR THEM. HIGHEST PRICES FOR YOUR OLD GOLD, JEWELRY, AND PAWN TICKETS. WE ARE NOT THE LARGEST DEALERS IN AMERICA, BUT WE GUARANTEE TO PAY THE MOST SATISFACTORY PRICES.
CASH IMMEDIATELY
SEE US BEFORE YOU SELL
U. S. Diamond Syndicate
5 N. WABASH-AV., RM. 800
NORTHEAST CORNER OF MADISON.

GET OUR CASH PRICE
BEFORE SELLING
Diamonds, Watches, Pawn Tickets.
THE U. S. LOAN BANK
10 N. CLARK-ST. 6TH FLOOR.

TOP PRICES FOR DIAMONDS, PAWN TICKETS, OLD GOLD, WATCHES, ETC.
JEWELER'S EXCHANGE
32 N. STATE. 11TH FLOOR.

BEST PRICES PAID FOR DIAMONDS, JEWELRY, WATCHES, PAWN TICKETS, ETC. ILL. DIAMOND & JEWELRY SYNDICATE. 5 S. WABASH, Rm. 812. Dea. 6711.

FULL value paid for pawn tickets, diamonds, gold, old watches. Don't sell for less. Ginsberg, 527 W. Madison. State 7095.

CASH, BUY OR LOAN ON DIAMONDS, OLD GOLD, WATCHES, PAWN TICKETS. LLOYD J. BUTLER, 133 N. CLARK-ST.

WE NEED DIAMONDS, old gold, watches. Will pay top prices. Romack, Dia. Exch., 7 W. MADISON AT STATE. RM. 501.

HIGHEST PRICES PAID FOR DIAMONDS, PLATINUM, OLD GOLD, AND JEWELRY. Great Northern State Pawners, 309 S. Clark.

FREE! Estimate on diamonds, jewelry. We also buy. Diam. Exch., 32 N. State, 9th fl.

.45 CT. DIAMOND in man's gold ring. $30 Levinson's Loan Bank, 739 N. Clark-st.

AUTOS, TRUCKS TO RENT.

NEW CHEVROLET passenger car—Chevrolet G. M. C. panel or stake truck; ½ to 2 tons; rent without driver by day, week, year; low rate. DELAWARE 7272.

RENT A TRUCK by hour, day, week, year, ½ to 2 ton with panel, stake body; without driver; low rates. Harrison 4806.

RUG CLEANING.

$2.00 9x12 DOM. rug shampooed both sides; exp. repair; furniture clean. and repaired. Guar. wk. M. & H. Cleaners. Kedzie 1614.

$2—9x12 DOM., clean both sides and glaze like new; exp. rep.; all work guar. Call anywhere. A1 Rug Cleaners. Kildare 8414.

$2.00 9x12 DOM. cleaned—Finest wk. guar. 4920-24 Sheridan-rd. Longbeach 0568. A-Z.

SEWING MACHINES.

100 SINGER electric consoles and desk models. $39 and up. We pay cash for your used machines. Eng. 8485. 950 W. 63rd-st.

WE PAY CASH FOR USED SEWING MACHINES. ANY MAKE. KEDZIE 1300.

SINGER console—Like new; $39.50; port., $22.50; dropheads, $7; tms. 5455 Madison.

MISCELLANEOUS.

USED tanks—2,000 gal. capacity; make offer. H. D. Cantin, 10 S. La Salle.

200 FEET heavy steel shelving; sell part or all. State 7644.

BUSINESS OPPORTUNITIES.

Businesses for Sale.
AUTO service — United Motors privately owned; Weidenhoff equip.; wheel alignment, brake testers; fully equipt.; sell complete; doing gd. bus.; S. side; est. 14 yrs.; low rent; sac. acct. illness. Calumet 6662.

BAKERY — WHOLESALE AND RETAIL. $35,000-$40,000 yearly sales; 25 miles from Chicago. Income from 2 flats, $65 per month. Must sell to settle estate. ADDRESS T D 471, TRIBUNE.

BAKERY-Delic.—Est. 12 yrs.; mod. equip.; retarded dough box; living rms.; gar.; inc. $300 wkly. Sacr. for othe bus. Mon. 4840.

BAKERY—Good location; well established; reasonable; owner ill. 5826 W. Grand.

BARBER Shop—7907½ Cottage Grove; 3 chair. Complete. Well estab. See Peter Alias, 1007 E. 82d-street. Triangle 1532.

BARBER shop—2 chair; good loc.; fixts. for sale or rent. Est. 8 yrs. Jun. 5410.

BARBER shop—3 chairs; living quarters. Leaving town. 356 N. Cicero-av.

BARBER and beauty shop—Also fixtures; new, used. PAIDAR CO., 1120 N. Wells.

BEAUTY SHOP—All mod. eqpmt.; estab. 9 yrs.; gd. loc.; reas. rt.; sacr. 3405 W. 26th-st., 5-8 p. m., or call Man. 1440.

BEAU. shop—Mod.; $3,300 value; $1,300; H. P. loc.; accident forced sale. Nor. 7446.

BEAUTY salon—3 oper.; modern equipment; well est.; leav. city. Barg. 604 E. 75th-st.

BEAUTY shop—Est. 13 yrs. Good bus. Reas. 916 W. 59th-st. Normal 5110.

BEAUTY shop—2 oper.; mod. equip.; reas. Rent $40. Ht. and hot water. Hyd. P. 4344.

BEAUTY Salon—Well estab. Mod. equip. Gd. bus. For appointment call Lafayette 6930.

BEER DISTRIBUTING—Exclusive territory on popular Chicago beer. ADDRESS T L 278, TRIBUNE.

BILLIARD parlor—Must sell account draft. 5947 North-av. Columbus 9316. Tony.

BOARDING HSE. [ladies]—Good oppor. for prac. nurse. Pr. $500. 7 brdrs. Mid. 0118.

BOWLING Alley—Half interest to settle estate. Ind. County seat town 7,000 pop. Good business, no competition, new equipment. Reasonable. Address C M 5, Tribune.

CANDY, cigarets, ice cream, school supplies—Old established; rent $25; 6 living rms.; bargain. Inquire in dress shop, 2559 W. Fullerton.

CANDY store—Sm., exc. loc. next to theater in Brookfield. Reas. Well est. 3725 Grand-blvd., Brookfield.

CANDY, cigars, cigarets, and school supplies; living quarters; reasonable rent. 5673 Milwaukee-av. Kildare 4593.

CANDY, cigars, cig., stat. and ice cream—Liv. rm. Htd. Nr. schl. Reas. 3614 W. North-av.

CANDY, novelty, sandwich shop—Liv. qtrs. Low rent. $450 cash. 1516 S. Kedzie.

CIGAR stand in loop. Must sell at sacrifice. Draft. Call Dearborn 5250.

CIGARS, fountain, lunch, misc.—Cor. loc. Real buy for quick sale. 1332 E. 67th-st.

CLEANING, dyeing, alteration, laundry service and custom made ladies' clothes store, in hotel apt. bldg. Address T M 107, Tribune.

CLEANING, Dyeing, Tailoring Store—Cash-carry trade. Same location 29 yrs. Must sac. Ill health. 1909 S. Kedzie.

CLEANING-Tailoring Shop—Sac. Leav. city. Rent $30 with ht. Est. 17 yrs. Pal. 0113.

CONFECTIONERY, light lunch—Old estab. bus. Sac. $700, terms. 5021 W. Cermak-rd.

DANCE studio—Beau.; Hyd. Pk.; 3,000 sq. ft. Sell acct. ill. Address T K 202, Tribune.

DELICATESSEN—Good location on northwest side. Fully stocked. All electric equipment. Established 14 yrs. Will stand rigid investigation. Call Avenue 1535.

DELIC., schl. supp., home made ice cream, mag., etc.—Cor. loc.; 4 rms. and bath; rt. $50; $75 day up; govt. instructor called San Diego. Englehart Co. 811 W. 62d-st.

DELIC.-Lunch—Nr. schools. Rt. $18. Makes nice living. Must sell. Best offer. Terms. Ross Co., 663 N. State. 6412 Cottage Gr.

DELIC.-groc.—Est. 17 yrs.; no compet.; 5 liv. rms. 74th and Morgan. Aber. 7148.

DELIC.-grocery, candy—Next to theater; est. 12 yrs.; reas.; 4 rms., bath. 3960 Elston.

DELICATESSEN-grocery—Est. 8 yrs.; near schools and churches; drafted. Tri. 3223.

DEL.—Elec. fixt.; big stock; lvg. qtrs.; all for $675; worth dble. 3366 N. Pulaski.

DENTIST'S—9 yrs. prac.; all dent. equip., Ritter X-ray office incl. in 6 r. apt. Reas. Acct. death. 5850 W. Chicago. Col. 5823.

DENTAL office and equip.—Estab. 30 yrs.; fully equip. lab. Very reas. Bit. 8714.

DRESS SHOP—By owner; complete stock and fixtures; good shopping location. Reasonable. Midway 8720. Fine for couple.

DRUG STORE—SACRIFICE.
DORCHESTER 2337.

DRY goods—Small store; good business. Owner leaving city. Boulevard 5117.

FOOD mart—Complete; self service; retiring from bus.; barg. price. 2654 W. North-av.

GARAGE—100 car; filled to capacity; well est.; profitable; must vacate immed.; drafted. 3727 N. Broadway. Gra. 9004.

GARAGE—Auto salesrm. for rent; sell equip., stock cheap at once. 806 W. 31st-street.

GAS STATION—Cabin court of thirteen cottages, modern bungalow; space for expansion. Year around business. On Hiway 35, in heart of Superior, Wis. Address C L 49, Tribune.

GAS Station—Drafted. Must sell. Good location, stock and equip. Mod. high pressure washing, greasing. Priced reas. Sinclair Super Service, 952 N. Kedzie-avenue.

GAS sta.—Busy 2 street car cor.; cheap rent; going bus.; pay for inventory and be own boss. Division and Grand-av.

GIFT LAMP SHOP—BEST OFFER. ACCOUNT SICKNESS. 1309 E. 47TH.

GROC.-delic.—Estab. Well stocked. All elec. equip. 4 liv. rms., bath, heated. Rent $45. Will stand investigation. Must sacrifice on account of illness. Normal 5487.

GROCERY-delic.—All elec. equipt.; liv. qtrs. Must sell at once at ½ value. 947 S. Ridgeland-av., Oak Park.

GROC.-Mkt.—Well estb.; compl. set groc.-meat fixt., $1,200. Stk. $2,500; wkly. sales $1,000. Must sac. A. L. Ludolph. Canal 2500.

GROCERY-Market—Exc. bus.; rent $35 mo. For best offer or trade. Sou. Chicago 2243.

GROCERY, fruit, veg.—Best loc. on N. side. Corner. 2 refrig. 4 rm. flat. Well. 10384.

GROC.-Delic.—Must sell im., leav. city; come and make your own price. 4903 W. Chicago.

HAMBURGER-lunch — Good income; reas. rent; sell acct. illness. 3517½ Fullerton.

HAMBURGER-lunch — Dandy transfer location; good bus.; very reas. Crawford 8918.

HARDWARE—SPORTING
Good store, a real business opportunity. Ideally located in west suburban town of 40,000. Modern and well stocked; reason for selling other interests. Address J 572, Tribune.

HOTEL—Going business; well equipped; 19 bedrooms; good beach; quick sale; $7,500. Ed Noecker, Dowagiac, Michigan.

HOTEL—100 rms., nr. N. S. 1 y. l., rt. $575. Inc. $2,000. De Woskin, 105 W. Madison.

ICE Cream, Candy, Greeting Cards, Notions—$225. Liv. rms. in rear. Prospect 8744.

LIQUOR store and tavern—N. Side, excel. fixtures, elect. refrig., direct draw, good volume, going in service. $2,500 plus inv. Terms. Rogers Park 4724.

LIQUOR store—Complete with long bar; mod. fixtures. Will sacrifice for quick sale. Call at 3219 W. 63d-st. Phone Pro. 1617.

LIQUOR Store—Going business, exceptional opportunity, $2,000 cash will handle. Address T G 238, Tribune.

LUNCHROOM with billiards—Est. bus.; very reas.; acct. illness. 2641 W. North-av.

LUNCHROOM FOR SALE.
6201 N. ELSTON-AVENUE.

MEAT Market—Complete, including all fixtures. Must be sold by Sunday, leaving for army immediately. Call Sat. or before noon Sun. 336 W. 75th-st. $750 cash.

MEAT markets [three]—All money makers. Call Longbeach 1528 before 7 p. m.

MEAT market—Drafted; whsle. & ret.; $3,000 wkly. bus.; S.S.,col. dist. $5,000. Ran. 3339.

MEAT Mkt.—2 excellent S. side locations in colored neighborhood. Call Ran. 3339.

MEN'S furnishings & shoes—Neighborhood store, est. 40 yrs. Stock inventory $7,000. Will sell stock and lease bldg., or sell complete. A. N. Hammes, La Crosse, Wisconsin.

NEWSSTAND for sale or rent—Good bus.; South Side. Call Stewart 1745 after 5 p. m.

NURSING HOME—Fully equip.; est. 8 yrs.; exc. west side loc.; good lease; price reas. Address L 240, Tribune.

PAINT store—Well estab.; breaking up partnership. Mulberry 5548.

PARKING Lot—60 cars. I am an old man; will sac.; come ready to buy. 219 E. Grand.

POTATO chip bus. and accts.—Compl. eqpt. 3440 S. Ashland. For appt., Man. 7681.

PUBLIC Steno. Service—Operating on profit of $225 mo.; fully eqpd.; lady owner sick. Must sell. See Kane Co., 828 N. State.

RADIO service store—Well est.; doing good business. 1110 Jackson-blvd. Palisade 1058.

RESTAURANT—New fixts. and eqpt. in new bldg. Doing good business. Drafted. modern bldg. Doing good business. Drafted. Brickey's Café, Junction Ill. 49 and 9. Rankin, Ill.

RESTAURANT and tap room—25 year establishment; 40 miles from Chicago; $3,-500; 8 room living quarters; 3 year lease. $125 month rent. Central 5770.

RESTAURANT—Listed with Duncan Hines. $30,000 yrly. Reas. rt. Willing to let interested party investigate thoroly. Private owner. Address T H 341, Tribune.

RESTAURANT—Established 24 years in good location; seats 32; closed evenings and Sundays; reasonable; easy terms; drafted. Whitehall 5367.

RESTAURANT—SELL OR RENT; 7500 LINCOLN-AV. INQUIRE 6007 LINCOLN. CALL AMBASSADOR 3938.

RESTAURANT—Located in hotel, Gary, Ind., on state rd. No. 20; estab. 3 years; going to the army. Address S B 456, Tribune.

RESTAURANT—Fully equipt.; 7 rm. flat; rent $50; closed eves., Sun.; long estab.; reas. for cash. 3446 W. North-av.

RESTAURANT and tavern—Factory district; closed Sun.; doing good business; no competition; owner retiring. 2404 W. 16th.

RESTAURANT—Est. bus. at L stop; closed nights; newly equipped; reas.; part cash; acct. illness. Euclid 10247.

RESTAURANT—Well established; good location; $800. 2516 Blue Island-avenue.

RESTAURANT—Seats 20; elec. refrig.; factory dist.; rent $25. Only $295. Cen. 6661.

BUSINESS OPPORTUNITIES.

Businesses for Sale.
Restaurant
A MONEY MAKER
OLD ESTABLISHED, WELL EQUIPPED LOCATED IN CLAYTON HOTEL, 2026 NORTH CLARK-STREET. LINCOLN 1840 OR INQUIRE AT MANAGER'S OFFICE IN HOTEL.

RESTAURANT—Estab.; good bus.; 32 seats. Washington Restaurant, Chicago-av.-Central.

ROOMING HOUSE—47 RMS. NEAR NORTH SIDE. FOR INFORMATION, DELAWARE 8756. CALL BETWEEN 12-4 P. M.

RMG. hse.—Gold Coast, Inc. $550; $3,700; tms. Rt. $125. Ven. blds.; 23 rms. Del. 8376.

RMG. hse.—18 rms.; Diversey dist.; high class; nets $200 mo. Capps Co., Sup. 6160.

RMG. hse.—23 rms.; rt. $75; good inc.; all rented; cash or terms. 159 W. Oak-st.

ROOMING house—13 rooms; furnishings; doing good business. Haymarket 5663.

RMG. Hse.—45 r. Hyde Pk. R. $150; $2,800. Steinbock & Alexander, 160 N. La Salle.

RMG. hse.—28 rs.; Linc. Pk.; rt. $110; refrgs., stkrs. Pr. $2,000. Jungnick. Div. 3374.

SANDWICH—Busy 63d-st. loc.; no mls.; $45 day up; fine equip.; grill in window; low rt.; htd.; barg. Englehart Co., 811 W. 62d.

SHOE repair shop—At 2106 E. 79th-st. Established 20 years; doing fine business; living quarters in rear. Must sell; drafted. Stewart 3655.

SHOE Repair Shop—Reas. Must sell on acct. illness. 3 liv. rms. 1919 Irving Park.

TAVERN—Old established; present owner 4 years; Schlitz beer; rent $100, flat above included; clean trade; near loop; reason ill health; man and wife can handle. Monroe 5985 or Canal 3845.

TAVERN—Guaranteed money maker; big neighborhood bar and package business. Will sell reasonable. Owner in army. 212 EAST 83D-ST.

TAVERN-dining room—Good location, 25 mi. from Chicago on Rand-rd., Route 12 and Cook county line rd.; priced reasonable. County Line Inn, Palatine 25W2.

TAVERNS—We have choice going bus.; all loc.; also out of Chi.; $600 to $6,000. See us before buying. Kane Co., 828 N. State.

TAVERN—SOUTH SIDE.
Corner location; estab.; doing good business; must sell; drafted. Atlantic 3349.

TAVERN for sale or rent—Northwest side; fully equipped. Lackawanna 9712.

TAVERN — VERY REASONABLE FOR QUICK SALE. 2616 LAWRENCE.

TAVERN—Modern; good business; sell on account of illness. 6223 Cottage Grove.

TAVERN—Doing nice bus. Acct. sickness. Apply after 12 noon, 1023½ E. 55th.

TAVERN—2 story bldg.; 33 yrs. established bus.; reasonable. 3302 S. Western-av.

TAVERN—Estab. business. Reas.; near Ravenswood elevated. 4641 N. Rockwell.

TAVERN—Nevitt's, 932 Main-st., Antioch, Ill. Old estab. Well equipped. Reas.

USED FURNITURE store—Doing good business. Cheap rent. Owner, 5228 Main-st., Downers Grove, Illinois.

WHOLESALE Grocery—Est. 28 yrs.; gd. bus.; brk. bldg.; 4,000 sq. ft. space; on R.R. siding; want to retire. Address L 181, Tribune.

SMALL Engineering Shop with exp. staff—Will handle development of unusual enterprises involving invention and experimentation. Qual. all mechanical branches. Address J 568, Tribune.

3½ ACRE Perennial Garden. Modern 6 rm. home on River-rd., ¼ mi. So. of Higgins-rd. Nice loc. Rose Marsh, Box 345, Rt. 1, Norwood Pk., Chgo., Ill. DesPlaines 3026-J.

If the kind of store or business you want is not offered for sale today, why not advertise in the Business Opportunity Wanted column? Stop in today at the Tribune Want Ad office, Madison and Dearborn streets, or call Superior 0100. Ask for an Ad Taker.

Concessions, Locations, and Leases.
RESTAURANT and bar for lease in a 350 room hotel, out of town. Could be leased individually. Must have between $5,000 and $10,000 for merchandise on hand and security. Must also have high class experience and references. Miss Teich. State 9392 for appointment.

FOR lease—Complete bakery dept. in good going business. Over 2,000 customers daily. Reas. rent. Good lease. Address T J 377, Tribune.

FOR rent—Drug store in hotel; all equipment; good opportunity. Call L. Caraher, 7100 South Shore-drive. South Shore 8700.

STORE, modern apt. for rent in business section on Belmont; avail. May 1st. Occupied by beauty shop now. Berk. 2358.

WANTED to rent—Tavern or tavern and restaurant; fully equipped. Canal 0053.

RESTAURANT and fixts. for rent—Apply 3325 N. Western, nr. Riverview Park.

BEAUTY shop for rent—Fully equip.; very reas. rent. 1974 E. 73d-st. Midway 8926.

RESTAURANT concession in night club—Pref. woman. 2539 Milwaukee-av. aft. 9 p.m.

RESTAURANT—Completely equipped. 823 E. 42d-st. Living quarters. Oakland 1088.

Partnerships and Investments.
PARTNER—For thriving liquor business; guaranteed weekly income; cash necessary. Address T K 406, Tribune.

Manufacturing.
WANTED—Armature winding service. If you have a shop and can rewind small armatures, using from No. 26 to No. 30 wire. Machine wound desirable. Consistent work in or out of Chicago. Give details. ADDRESS T G 234, TRIBUNE.

WANTED — Work for 36"-19"x10' heavy duty LeBlonde gap lathe. Q. C. taper. Ph. Mr. Elsy, Franklin Park 460.

WILL do finishing work on small and medium wood or metal articles. Grand Manufacturing Co. Call Haymarket 7780.

FIRST CLASS SHOP with high rating desires tool and die work; excellent service. Phone Mr. Hearne, Monroe 7894.

Business Equipment.
GAS clothes dryer—Suitable laundry or dry cleaning store; gd. cond. Drexel 0217.

A1 HAIRDRYER and permanent wave machine—Reasonable. Hemlock 5698.

FOR sale—24 candy vending machines; good condition; reasonable. Wilmette 532.

DR. DRAFTED. Must sac. walnut furn., short wave mach., sterilizer. Buc. 9737 aft. 6.

Business Service.
IF YOU CANNOT SELL YOUR BUSINESS for all cash, sell on time and we will buy your mortgage. E. EDWARDS, 9 W. Washington. Fra. 1966.

1,000 RAISED LETTERS, BUS. CARDS...$2 DOLLAR LETTER, 180 W. Wash. Dea. 7060.

Wanted.
WE SELL, BUY ANY SIZE BUSINESS. Buyers Financed. Free Estimates. DELMONT COMPANY. "Chicago's Largest Business Brokers." 2839 N. CLARK. BIT. 2584.

SELL your business thru this long estab. house—Our record of sales proves our reliability. We assist our buyers financially. GEO. A. KANE CO., 828 N. State. Del. 3305.

BOWLING ALLEY wanted—Anywhere in Chicago; 8 or more alleys; or suitable loc. for same; pri. party. MULberry 2515.

TO BUY OR SELL A BUSINESS quickly, confidentially, call Del. 3205. Corcoran Co. [Est. 30 yrs.], 48 W. Division.

WTD. for cash—Men's furnishing store and stocks. Address T M 104, Tribune.

CASH for stores and stocks of merchandise. Acc. 673 W. Randolph. Canal 8625.

AVIATION.

WE have hangar space avail. for 5 sm. airplanes. Ellis Flying Service, Ravenswood Airport. Phone Des Plaines 3054-R.

WANT location for airplane factory, repair sta., on gd. port. Address D 278, Tribune.

FOR sale—Stinson Voyager; Elmhurst Airport. Phone Elmhurst 4961.

AIR CONDITIONING.

FOR SALE—CARRIER room air conditioner; 150 volts A. C.; $290 new last year. $150 cash. ABERDEEN 8137.

TERMS OF SUBSCRIPTION OF THE TRIBUNE.

Order for mail subscription must be accompanied by remittance to cover.
Rates in Illinois [outside Chicago], Indiana, Iowa, Michigan, and Wisconsin.
Daily, without Sunday, one year, $5.00; six months, $2.50; three months, $1.25; two months, $1.00; one month, 50 cents.
Daily, with Sunday, one year, $12.50; six months, $6.25; three months, $3.15.
Sunday only, one year, $7.50; one month, $1.00.
Rates of subscription in postal zones 3 and 4 [measured from Chicago] outside of Illinois, Indiana, Iowa, Michigan, and Wisconsin:
Daily, without Sunday, one year, $7.50; one month, $1.00.
Daily and Sunday, one year, $15.00; one month, $2.00.
Rates of subscription in zone 5, 6, 7, and 8 [measured from Chicago], Canada, and Mexico.
Daily, without Sunday, per year, $12.00; one month, $1.50.
Sunday only, one year, $7.50; one month, $1.00.
Daily and Sunday, one year, $19.50; one month, $2.50.
Foreign: Daily Tribune only, $25.00 per year; with Sunday, $42.00 per year.
Give postoffice address in full, including county and state. Remit in express money order, draft, or in registered letter at our risk to The Tribune company, publishers, Tribune Square, Chicago.
We cannot be responsible for currency sent thru the mail.
Persons wishing to take The Tribune by carrier may order it by postal card or telephone Superior 0100. When delivery is irregular make complaint.
All unsolicited manuscripts, articles, letters, and pictures sent to The Tribune are sent at the owner's risk, and The Tribune company expressly repudiates any liability or responsibility for their safe custody or return.

MEMBER OF THE ASSOCIATED PRESS.
The Associated Press is exclusively entitled to the use for publication of all news dispatches credited to it or not otherwise credited to this paper, and also to the local news published here.
All rights of republication of special dispatches herein also are reserved.

Chicago Daily Tribune
THE WORLD'S GREATEST NEWSPAPER
SATURDAY, APRIL 4, 1942.

Beautiful Children
IN COLOR

Mothers and fathers—mail photographs or snapshots of your children to the Children's Picture Editor of The Chicago Daily Tribune. From pictures submitted The Tribune will select four children each week to be photographed free of charge with the famous Tribune color camera. These pictures will be reproduced in full color in The Daily Tribune, and after reproduction an original color photograph worth $100 will be presented to each child whose picture appears. Mail your entries now. A full page of Beautiful Children in color will appear each week in The Daily Tribune.

Diane Carolyn Shaw, 4 years old, daughter of Mr. and Mrs. D. C. Shaw, 7726 North Ashland avenue.

Allan Mulac, 3 years old, son of Mr. and Mrs. James Mulac, 253 West 115th street.

Julie Ann Arnstein, 3½ years old, daughter of Mr. and Mrs. Leo H. Arnstein, 701 West Bittersweet place.

Toni Deutsch, 3 years old, daughter of Dr. and Mrs. Sidney O. Deutsch, 4182 North Clarendon avenue.